ROTO MAGAZINE COLOR 10¢

WEEKEND EDITION

16 PAGES COMICS 10¢

Victoria Daily Times

Sunny—Details on Page 5

THE HOME PAPER

VOL. 120, No. 166 * VICTORIA, B.C., SATURDAY, JULY 18, 1953—68 PAGES PRICE: 5 CENTS SATURDAY, 10 CENTS

Bonnie Lassies Queens for Today

With kilt and cairngorm, tam o'shanter and tartan, the Scots were out in full force at Macdonald Park today for 16th annual Highland gathering of Victoria Highland Games Association. Officials hoped for record crowd of 4,000. None were more comely than Sharon Anne Welch, 6, seated, of Alberni, and Shirley Anne Freeborn. 8, Port Alberni. Shirley adjusts Sharon's shoulder brooch as the winsome miss anticipates her first Highland dancing contest, for which she is wearing her brand new kilt. (Times Photo. See other pictures, story page 13.)

$125 CROSSWORD Page 24

41 Die When U.S. Marine Plane Crashes

Five Survivors Rushed to Hospital

MILTON, Fla (AP) — A U.S. Marine cargo plane carried 41 young naval reservists and crew members to death when it crashed on a farm and burst into flames after taking off Friday midnight.

Charred bodies of the victims were recovered by U.S. Navy teams which worked at the grim task throughout the night.

Five other occupants of the two-engine plane were rushed to Pensacola naval air station hospital, where two were reported in critical condition and three in serious condition.

The plane, transformed into a massive "ball of flames" after plunging into a clump of trees a mile north of the runway, smashed three parked automobiles and plowed into a barn.

Harold Stokes, city editor of the Pensacola News-Journal, said that when he arrived on the scene shortly after the crash he found "scrambled, scorched bodies scattered all over.

"They looked as if their clothes were skin tight, stuck to their swollen bodies."

Six survivors were picked up by navy rescue teams, but one of the men died in hospital about four hours later without regaining consciousness.

The plane was part of a flight of five transports which had made a refueling stop at Whiting. They were ferrying 200 reservists from Corpus Christi, Tex., to Norfolk, Va., for another phase of their six-week summer training program.

Showdown in Korea Truce Set Tonight

Dulles Says U.S. Ready For War If Necessary

By ERNEST HOBERECHT

SEOUL (Sunday) (UP) — United Nations and Communist delegates meet this afternoon in a truce session that may determine whether the shooting will end in Korea soon or the war will drag on indefinitely. The meeting starts at 2 p.m. Korea time (10 p.m. Saturday PDT.)

The Communists Friday asked a recess of another 24 hours before they reply to the U.N. demand for an immediate signing of the armistice.

North Korean Gen. Nam Il, chief Communist negotiator, had been expected to give the enemy reply to U.N. senior delegate Lt. Gen. William K. Harrison Friday.

But four hours before the scheduled full-scale meeting, liaison officers of both sides held a one-minute meeting at the call of the Communists and the Reds asked for the 24-hour postponement.

The meeting today is expected to reveal whether the Communists will accept a truce other than one of indefinite duration.

Communist demands for additional information on the agreement between South Korean President Syngman Rhee and U.S. Assistant Secretary of State Walter S. Robertson at their two-week-long conference at Seoul were answered indirectly in Washington.

It was upon the agreement made by Robertson that Gen. Mark W. Clark's United Nations command based its assurance that Rhee would observe the armistice terms.

Robertson confirmed in Washington that the United States had agreed with South Korea that the cease-fire agreement should not cause Korea to remain divided forever.

He said that he and Rhee agreed that if the truce and a post-armistice peace conference should be used by the Reds to "perpetuate uncertainty" and if the Communists negotiated hypocritically, "we would try to end the conference as a sham and hostile trick."

(Secretary of State John Foster Dulles, appearing with Robertson on a radio-television program last night, warned the Reds that the U.N. will fight on if an honorable peace is unobtainable.

(Dulles backed up Clark's advice to the Communists that Rhee would co-operate an emphasized that the U.N. wants a truce in Korea.

("But we are not suppliants," Dulles said. "If the Communists want war, we must be ready for that, too.")

Reds Would Harden Agreement

Robertson's statement was believed certain to play an important role in the Red high command's decision on which the Communist truce team will act Sunday.

Allied military and diplomatic officials have long suspected that the Communists intended to make the armistice the permanent Korean settlement, leaving the peninsula divided with a constant threat of renewed warfare tying down American strength.

The Communists have insisted the armistice agreement contained no time limits and should remain effective indefinitely, until a political settlement has been worked out at the peace conference.

Rhee has stated publicly he has no faith in the peace conference and has demanded a time limit on the efforts to do something about unifying Korea.

The Communists' delay in replying to Thursday's Allied proposal further supported speculation that a "take it or leave it" proposition had been laid before them by Harrison.

The Communist radio vehemently denied the Reds had received an ultimatum or that the talks had come to a showdown.

Although U.N. officials refused comment on the secret negotiations, it was apparent they were impatient over what they considered "stalling" by the Reds on the issue of whether Rhee will support the truce.

Chinese Renewing Build-Up

SEOUL (AP)—Thousands of Chinese infantry, supported by tanks and field guns, today swarmed recklessly southward in daylight as the Communists boldly bolstered troops which smashed through the Kumsong bulge this week.

Even as Allied air spotters watched Red infantry stream across the Kumsong River, three South Korean divisions moved cautiously northward over ground given up in the mighty Communist onslaught.

There was no indication whether the big Red buildup signalled new attacks or was a frantic effort to hold newly-won positions.

Heavy fighting broke out east of the Kumsong bulge as the Communists slammed about 4,000 men against South Korean and U.S. positions on the eastern front.

One North Korean regiment—about 2,500 men—struck three hill positions northeast of the Punchbowl, about 15 miles east of the bulge, in a co-ordinated assault backed by 30,000 rounds of artillery and mortar fire.

VICTORIA'S MAYOR AMONG 'CANADA'S MERRY MAYORS'

Victoria's colorful Mayor Claude L. Harrison, whose flowing blue cape always attracts attention, has taken his place with "Canada's Merry Mayors." This is the subject of an article in Weekend Picture Magazine today. Also featured today are the beautiful Gulf Islands of the B.C. coast in an article entitled "Never-Never Land," by Dave Willock. Turn to Weekend for these two interesting stories.

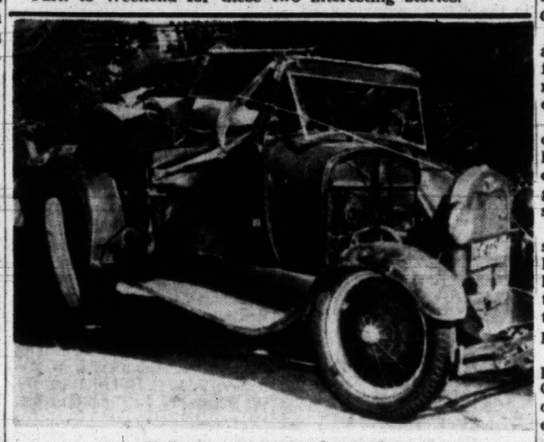

Sailor's car is total wreck.

2 CRITICALLY HURT IN CAR CRASH

Four Sailors Spilled From Car in Spectacular Malahat Smash-Up

Four sailors from HMCS Naden were injured, two critically, when they were spilled out of an old-model car that turned over in a spectacular crash on the Malahat Drive near the Chalet at 1 a.m. today.

Names are being withheld pending notification of next-of-kin.

All are in St. Joseph's Hospital.

RCMP highway patrol officers said the four were in a Model A Ford that apparently went out of control while proceeding toward Victoria on a downgrade on the southern side of the Malahat Chalet.

The car left the road, turned on its side, and rolled several times, throwing the occupants out on the highway.

The car finished up on its wheels.

It was considered a total wreck.

Langford Ambulance rushed the injured to hospital.

Less Than 3% Of Oak Bay Voters Vote

Of 6,000 eligible voters, only 164 had cast ballots in the Oak Bay by-election by noon today.

Three candidates seek election to the council seat vacated by Geoffrey Ellis, and two seek the police commission post also held by Mr. Ellis.

E. H. Hart, deputy returning officer, said "we'll be lucky to get more than 500 voters out by 8 p.m., when the polls close."

Officials hope for a "rush" from 7 p.m. onward.

Council candidates are George L. Dunlop, 3150 Midland Road, financial agent; Fred A. Robinson, 1820 Beach Drive, contractor, and James W. Maltby, 2965 Foul Bay Road, of T. Eaton Co. accounts office.

Standing for the police commission are Councillor George Murdoch, 2240 Beach Drive, and Kenneth R. F. Denniston, 1960 Bowker Avenue, retired civil servant.

Bones Found in Quebec Those of One Man

Investigation Into Missing U.S. Sportsmen Starting From Scratch; Bones Unidentified

QUEBEC CITY (BUP) — A provincial government spokesman said today there was "no absolute proof" that three missing American hunters were dead and that the investigation into their disappearance was starting over again "from scratch."

"All we found was the mutilated remains of one man believed to be between 45 or 55 years old," the spokesman, who asked to be anonymous, told British United Press.

He said an autopsy conducted in Gaspe by medico-legal expert Jean-Marie Roussel had indicated that the human remains found Tuesday and believed to have been parts of bodies of all three missing men actually were the remains of only one man.

"It is a brand new investigation now," the spokesman said. "The remains may be those of another person and the three hunters may still be alive somewhere in the forest."

The reported result of the autopsy could not be confirmed in Gaspe itself and Roussel was en route by automobile to Quebec City and Montreal. His official findings were not expected to be available until next week. The missing hunters were Lindsay, his son, Richard, 17, and Fred Claar, 20, all of Holidaysburg, Pa.

HOLLIDAYSBURG, Pa. (AP) — Mrs. Eugene Lindsay said Friday night she believes her husband, son and a friend were slain in the woods of Quebec's Gaspe Peninsula where they went on a bear-hunting trip. "I can't believe anything else," she said.

She did not know how much money her husband was carrying, but added:

"Certainly, he would have had to have some money for the trip. And the party was carrying a lot of expensive equipment, including rifles and binoculars."

POLIO EPIDEMIC IN MANITOBA

WINNIPEG (CP) — Dr. M. Bowman, Manitoba director of preventive medical services, said today that poliomyelitis in the province has now reached epidemic proportions.

There were 72 cases reported in the week ended Friday, bringing the total since January 1 to 165. However, 29 of these are attributed to last year's epidemic.

Five polio deaths have been reported to date.

Another Manitoban, 2½-year-old William Leitch, of East Kildonan, died Thursday during visit to Ottawa.

Truman Called To Explain War Entrance

KANSAS CITY (AP)—A subpoena has been served on former president Truman calling for him to explain why the United States entered the Korean war.

The subpoena was obtained by Fyke Farmer, Nashville, Tenn., lawyer, who has challenged the right of the U.S. government to collect income taxes for war purposes. He contends the Korean war resulted from "illegal policies."

Truman was directed to appear in court Monday by the subpoena, but a lawyer representing the former president said a court order has been issued staying the appearance pending a hearing on a motion to quash the summons.

Mexico Leads Tennis

MONTREAL (CP)—Mexico today won the first and second doubles sets from Canada in the Davis Cup first round of the North American zone.

Calgary Man Second in Bisley Shoot

BISLEY, Eng. (Reuters)—A sudden gust of wind on his final shot cost Calgary's Lt.-Col. Steve Johnson the Coronation year Queen's Prize at the Bisley shooting contest today.

But he came off triumphantly with the National Rifle Association Silver Badge and £50 ($140) as second prize.

He lost to Maj. N. W. McCaw of the London Rifle Brigade, who scored an aggregate of 273—one point ahead of Johnson.

Johnson needed an inner to tie and a bull's-eye to win when he settled down for his last shot at 1,000 yards range. But he scored only a magpie.

A bronze medal and £1 cash award went to Maj. A. M. T. Spittal of Victoria, who scored 461 in the aggregate contest.

DIES IN FIRE

WELLS, B.C. (CP) — Roy Hammond died in hospital Friday night a few hours after fire destroyed the garage in which he was employed.

Pinza Wins

ASCOT, Eng. (CP)—Pinza, ridden by Sir Gordon Richards, won the King George VI and Queen Elizabeth Stakes at Ascot today.

The Queen's horse, Aureole, was second.

SABRE SCORE 120 TO 0

SEOUL (AP)—The U.S. Air Force said today Sabre jets have shot down 120 Communist MiG jets in the last 71 days without one Sabre being lost in aerial combat.

Canada Could End Year With Deficit, Says Abbott

WINNIPEG, Man. (BUP) — Finance Minister Douglas Abbott said Friday night he won't be "a bit surprised" if Canada ends this fiscal year with a slight deficit, rather than a surplus.

He said his prediction was based on the fact that during April and May, the first two months of the current fiscal year, the budget surplus was about $40,000,000 less than during the corresponding two-month period last year.

The surplus for the last fiscal year, he said, was $24,000,000 while this year he had budgeted for an estimated $11,000,000 surplus out of total revenue of some $4,500,000,000.

SEVERAL YEARS COURTSHIP

Daughter of Late British Statesman Weds Native

LONDON (Reuters) — Africans in brilliant ceremonial robes mingled with fashionably-dressed Britons today at the marriage of the daughter of a famous British statesman to a Negro law student from West Africa.

Peggy Cripps, 32-year-old daughter of the late Sir Stafford Cripps—Labor chancellor of the exchequer in Britain's postwar austerity period—and Joseph Appiah were wed in St. John's Church in the fashionable residential area of St. John's Wood.

The bride, tall, thin and shy, wore a white gown of mother-of-pearl silk brocade. Her bespectacled husband, a few inches shorter than she is, sported the crimson, yellow, black and green-striped ceremonial robes of his native Gold Coast Ashanti tribe.

The wedding climaxed a courtship of several years. They met here at an African students' hostel where Appiah lives. He is studying law and is temporary personal representative in Britain of the Gold Coast prime minister.

The couple will move to the Gold Coast this fall where the groom will practice law.

New British Offer Reported on Egypt

CAIRO (Reuters)—Two leading Egyptian newspapers today reported that Gen. Sir Brian Robertson, chief British military negotiator in the Anglo-Egyptian talks on the Suez Canal zone, will offer a new plan for settling the canal impasse upon his return here Sunday.

J. Fyfe Smith Dies At Vancouver, Aged 84

VANCOUVER (CP)—J. Fyfe Smith, prominent Vancouver businessman and sportsman, died Friday at 84.

Mr. Fyfe Smith was an enthusiastic cricket and rugby fan and took an active part in Vancouver horticulturist activities.

Index to Inside Pages

	Page
RCMP Probe Death of Regina Soldier	2
York Theatre Renovation Started by Totem Group	2
French War Hero Exonerated in Aga Khan Jewel Theft	3
Fighting Men All for Townsend	3
Election Round-Up	23
Gibbs Brands Socred Policy As Socialism	24
City Lawyer Faces Action on Fraud From Law Society	13
Accident-Free Amputee Refused Car Insurance	13
Courts of Revision Planned on Voters' Lists Errors	13

As We Live 16	Entertainment 7	Radio and TV 19
Ask the Times 13	Financial 11	Roberts 12
Books 6	Hodges 5	Sports 8, 9, 10
Bridge 18	Home Gardens 11	Walker 5
Building 11	Hutchison 4	Why Grow Old? 16
Churches 12	Penny Saver 17	Women 15, 16, 17
Classified 18	Island Digest 5	Your Horoscope 20
Comics 14	Prairie Round-Up 5	

Well th' laddies were tossin' th' caber around at Macdonald Park t'day. Hope nobody got kilt.

* * *

Seems there wuz a short truce in th' Korea truce negotiations.

* * *

Russians are scared th' Berlin workers are goin' t' hev another attack o' summer madness. Far's th' last attack is concerned—summer dead an' summer in jail.

NEW 'GET-TOUGH' POLICY SEEN

German Reds Admit Underground at Work

BERLIN (UP)—Deputy Premier Walter Ulbricht today tacitly admitted the existence of an anti-Communist underground in the Soviet-occupied zone. Western officials expected the Red German regime to adopt a new "get tough" policy toward rebellious workers.

The German Communist Party "strong man" said in a speech reported by the East German news agency ADN that workers opposing the Red government by strikes and slowdowns are members of an American-inspired "Fascist underground organization" and warned their resistance would be broken.

Ulbricht's speech was regarded by western officials as a sure sign the Communists intend to use all the powers at their command to crush the anti-Communist forces now carrying on a passive resistance campaign.

Allied officials said political and economic conditions have "seriously deteriorated" in East Germany since the June 17 workers' revolt. The signs of the increasing disruption in all phases of the Soviet Zone life were visible, they said, in the continuing outbreaks of new strikes and slowdowns, food shortages, and purges and reshuffling of top Communist leaders.

The official Communist party newspaper Neues Deutschland said today the disclosure of the "traitorous" activities of deposed Soviet Chief of Secret Police Lavrenti P. Beria makes it necessary for the East German Communist Party to purge its ranks of enemies.

Ulbright, in a speech to workers at the "Matyas Rakosi" coke plant at Cottbus, demanded the "unmasking" of "enemy agents" who are spreading unrest.

He had harsh words for those who demanded the release of comrades arrested in the zone-wide uprisings last month. Some of those arrested, he said, "resumed their enemy activity against the republic" after being released from jail.

At least four large plants were said to be completely paralyzed by strikes. Partial shutdowns were reported at other plants and factories.

York Renovation Started by Totem Group

BY AUDREY ST.D. JOHNSON

Good news for Victorians who, last season counted on the York Theatre for entertainment that was different and refreshing, was contained in the recent announcement that the Government Street playhouse will not be dark much longer.

Occupancy of the premises by such an experienced and already successful group as the Totem Theatre of Vancouver, guarantees the local theatre-loving public a steady diet of good quality live stage shows.

Stuart Baker, one half the enterprising team of Arngrim and Baker that three summers ago founded Totem Theatre, visited Victoria Friday, to institute part one of a renovation program leading to the opening sometime in mid-August.

"We have to pinch ourselves to believe it's true," says alert, personable Mr. Baker. "It's such wonderful luck to find ourselves with a theatre like this one undeniably one of the finest legitimate houses available in Canada!"

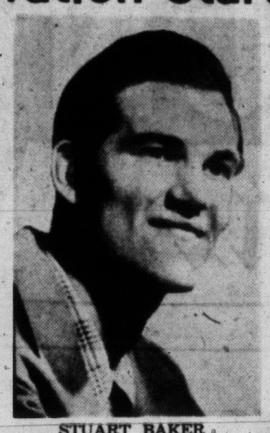

STUART BAKER

Totem Theatre, which in Vancouver has been playing in the arena style, will shortly embark on its last mainland production, at the conclusion of which it will transport the show — the French satirical comedy, "Gigi," period 1900— to Victoria and the conventional proscenium stage of the York which is to be renamed "Totem."

Forced out of their tiny housing and unable to find other accommodation in the mainland city, it is a question as to whose is the greater luck—Totem's or Victoria's! This is the group who can proudly claim to be Canada's only year-round professional theatre; the most successful venture of its kind in the west! And now it will belong to the capital city.

"Gigi will probably open in Victoria on Friday, Aug. 14, and run for 10 days. During the following three weeks, plays already successfully produced in Vancouver will hold the boards, each running one week. These will be in sequence, "For Love or Money," a modern American comedy; "Night Must Fall," Emlyn Williams' famous thriller, and "Jane Steps Out," an English comedy.

Opening date of the new venture is dependent on completion of work on the building. To satisfy city electrical wiring inspectors, complete new wiring is being undertaken. Redecorating is also to be done and the Totem colors of royal blue and white are to be incorporated into the scheme.

A new neon sign will go up over the marquee where so many different signs have shone — Pantages, Coliseum, Empire, York. This time there is every reason to believe the change of name will bring the grand little theatre the luck it deserves.

Talented local people are to have their chance with the group, too, Mr. Baker emphasizes. Following the initial settling-in period of four or five weeks, auditions are to be held to find possible additions to the company.

Prices are to be at a popular level and the box office, which will open about the beginning of August, will be at the theatre.

RCMP Probe Death Of Regina Soldier

Infantryman Collapses, Dies Following Pack-Drill Punishment at Petawawa Camp

OTTAWA (CP)—The RCMP have taken over the investigation of circumstances surrounding the death of Pte. Frederick Joseph Burke of Regina, who collapsed and died Thursday while undergoing punishment at Petawawa military camp.

Crown Attorney Al Neville of Pembroke, who disclosed the RCMP are investigating the case, said an inquest into the 29-year-old soldier's death will be held some time next month.

Burke collapsed after a "concentrated" 20-minute exercise on the Petawawa camp obstacle course and died in hospital two hours later. He was serving seven days' detention for being absent without leave when the incident occurred.

Meanwhile, it was learned that an army court of inquiry into the affair has been completed and that a preliminary report has been sent here by the camp commandant at Petawawa. However, army headquarters was closed for the week-end and responsible officers were not available for comment.

A post-mortem examination Friday disclosed Burke died from "asphyxia caused by bilateral pneumonia."

George Burke, father of the soldier, said his son had pneumonia three times in the last two years. He said Pte. Burke came to a farm near Ottawa 10 days ago to visit relatives and took ill while on the isolated farm, overstaying his leave.

On his return to Petawawa last Sunday, he was stripped of his corporal stripes and given seven days' detention.

Burke, a veteran of Korea, left a widow and two children, residents of Regina.

The obstacle course on which he collapsed is part of the standard training at Petawawa and involves swinging on ropes, climbing fences, walking across logs and squirming under barbed wire.

Maude Adams, Famed Actress, 'Eternal' Peter Pan Dies

TANNERSVILLE, N.Y. (UP) —The "eternal" Peter Pan is dead.

Maude Adams, 80, beloved actress and creator of the role that has been synonymous with her name for 47 years, died Friday at her farm home near here. Born in Salt Lake City, Utah, Nov. 11, 1872, Miss Adams made her theatrical debut at the age of nine months. Four years later she had her first speaking role.

She made her first New York appearance at 16 in "The Paymaster," but did not achieve fame until eight years later when she appeared as the leading woman in John Drew's company.

A virtual recluse off stage, Miss Adams never gave interviews and her life was untouched by scandal.

STONE RINGS

THE PERFECT BIRTHDAY REMEMBRANCE

Every day is some person's birthday. Nothing is more cherished by the recipient to remember this day than a birthstone ring. For July it is the Ruby—genuine or synthetic.

Men's, from $25.00

Ladies' from $15.00

See them at

LITTLE & TAYLOR

Registered Jewellers — American Gem Society

JEWELLERS

1209 Douglas St. (Scollard Bldg.) Phone G 5812

Eastern Canada Hit By Record Heat Wave

(By British United Press)

The record shattering heat wave that has gripped eastern Canada for three days showed few signs today of abating.

Temperatures again were expected to be in the 90's with the prospect of more record highs to join with the three new records that were set Friday.

Quebec City was the hottest spot in Canada Friday with a high of 96, breaking the previous record of 93 degrees that was set in 1877. Montreal set a new record for July 17 with a high of 92, and Ottawa's 94 degrees equalled the 1901 record.

If it was any consolation to wilting Canadians, Hartford, Conn., recorded an even 100 degrees.

The weather office predicted sunny, warm weather for the week-end in eastern regions with the hope that cooler air from the prairie provinces would arrive next week.

The so-called "cool air" was only 10 degrees or so less, however, than the tropical air mass that blanketed Ontario, Quebec and parts of the Maritime provinces. Winnipeg Friday registered 84, Regina 87, Calgary and Edmonton 79 and Saskatoon 85.

This air mass was moving so slowly, however, that the weatherman was sure it would heat up in its progress across the Great Lakes and it was likely the cooling effect would be very slight.

Some temporary relief will be afforded Quebec Sunday, he said, owing to developing cloud. A storm area also was situated on Hudson Bay, and this was moving south—but very slowly.

Because of the stifling heat, several Montreal offices allowed their employees to go home early Friday afternoon. Montrealers used 194,250,000 gallons of water during the 24-hour period which ended midnight Thursday.

Stepinac In Critical Condition

VATICAN CITY (UP)—The Vatican newspaper Osservatore Romano said today that the condition of Aloysius Cardinal Stepinac of Yugoslavia "can now be considered critical."

Citing what it said were its own sources in Paris, Osservatore said Stepinac suffered from "glandular malfunction" aggravated by lack of movement and "inadequate nutrition."

The cardinal has been under arrest at Krasic since his conditional release from prison where he was serving a term after conviction on a treason charge in December, 1951.

"In recent days rumors have been current that Cardinal Stepinac is dead," Osservatore said. "Fortunately the information is unfounded.

"But the condition of the cardinal can now be considered critical. His illness is caused by glandular malfunction and is rendered still more serious by the lack of movement and inadequate nutrition."

United Press Belgrade correspondent Helen Fisher reported on July 9 that Stepinac is suffering from a rare and possibly fatal disease of the blood.

DISTRIBUTORS FOR MAINLAND DAIRY FINED

LADYSMITH—Distributors for a mainland dairy, Harry and Wallace Glover of Port Alberni, were fined $100 each here Friday for selling milk in the district without a B.C. Milk Board license.

The license had been refused originally because the milk offered for sale was to be imported from Vancouver, contrary to an interim order of the Board.

The two men, distributors for Richmond Dairies, said they will appeal the decision in a higher court.

Five More Casualties For Army

OTTAWA (BUP)—Five soldiers of the 3rd battalion of the Royal Canadian Regiment were listed as casualties by the army Friday night.

Sgt. Gordon W. M. Walker, of Montreal, was reported wounded and missing in action. One man was listed as dead of wounds and three others as wounded in action.

The list brought total army casualties in Korea to 1,513. The total includes 252 killed in action, one presumed dead, 37 dead of wounds, 1,078 wounded in action, 98 injured, 27 missing, and 18 prisoners. Two men have been returned from Communist prison camps.

The 201st list issued since the start of the war follows:

DIED OF WOUNDS

Pte. Arthur E. Storey, 3rd Btn. RCR, Doaktown, Northumberland, N.B.

MISSING IN ACTION

Sgt. Gordon W. M. Walker, 3rd Btn. RCR, Montreal.

WOUNDED IN ACTION

Pte. Edward G. Banks, 3rd Btn. RCR, Soperton, Ont.

Pte. William P. Regan, 3rd Btn. RCR, Toronto.

Pte. Jeremiah J. Walsh, 3rd Btn. RCR, Muckross, Killarney Co., Kerry, Ireland.

Artillerymen To Take Part In 'Retreat'

The largest audience yet to witness retreat ceremonies in front of the Parliament Buildings were enthusiastic over Friday night's parading reserve units.

Capt. F. D. Nelson was in charge of the guard from the 8th AAOR, 75th (B.C.) HAA Regiment and the 5th (B.C.) Coast Regiment.

Sgt.-Major R. Fletcher was NCO in charge of the guard and Sgt. R. I. C. Ridley was in charge of the color party.

The reserve artillery brass band and the 5th (B.C.) Coast Artillery trumpet band led the guard which included Sgt.-Majs. J. T. Drew, L. Davis and J. A. McCague; Sgts. H. Pigot, D. Dobbie, G. Beck, M. McDougall, R. Ramsay; Bdrs. D. F. Parker, G. B. West; L/Bdrs M. W. Foord, R. E. Harman, A. G. Higham, L. Mahoney, L. S. Anderson, J. A. B. Hill and Gnrs G. W. Brown, G. L. Dobbie and A. Cooey.

Next week's retreat ceremonies will be conducted by components of 129 HAA Battery (RCA Active Force) and the 5th B.C. Coast Regiment (RCA Active Force) who will also parade their trumpet band.

They will parade for the first time with bayonets in bush dress and blue berets on Wednesday and Friday night.

The navy band has too many previous commitments to allow it to take part in the ceremonies again but the Air Force may be able to take part in some of the August drills.

The event is sponsored by the Chamber of Commerce under Courtney Haddock.

Mr. Haddock said he hoped to be able to keep a continuity in the program. It helps in promoting the services and the flag he said.

"We are not sponsoring the ceremony for a tourist attraction," he made clear. "We want to get a closer tie between the public and the armed forces."

BENNETT MONUMENT

CALGARY, Alta. (BUP)—A monument honoring the late Viscount R. B. Bennett, leader of the Conservative government for five years, will be unveiled here August 16 by Alberta Lieutenant-Governor J. J. Bowlen.

Work Begins on $1,000,000 Retail Stores' Project

Work on an investment of approximately $1,000,000 has begun in Nanaimo at the site of the proposed Simpson-Sears store, where excavating and rock blasting are under way.

Included in the total sum is the Canada Safeway project, adjacent to Simpson-Sears property, that will include a supermarket and illuminated parking space for 250 cars.

Victoria architects James, Polson and Siddall announced today that tenders will be received until July 28 for the main Simpson-Sears contract and that the Safeway job will be put to tender in a few weeks.

The total development will be completed early next year.

Socreds Name New Candidate in Riding

VANCOUVER (CP) — Social Crediters in Vancouver-Kingsway have nominated a new candidate for the August 10 federal election. N. J. Barkman, a lawyer, was picked to replace Mrs. Evelyn Fingarson. A spokesman explained that all delegates had not been notified of an earlier meeting at which Mrs. Fingarson was named to contest the district.

DID YOU KNOW? By Heaney's

THE AREA COVERED BY THE YUKON TERRITORIES IS GREATER THAN B.C. ALBERTA, SASKATCHEWAN, MANITOBA & ONTARIO COMBINED. THIS GREAT "NORTHLAND" CONTAINS CANADAS LARGEST ISLAND BAFFIN ISLAND, TWO LAKES GREAT BEAR AND GREAT SLAVE, BOTH LARGER THAN LAKE ERIE OR LAKE ONTARIO, AND CANADA'S LONGEST RIVER...THE MACKENZIE.

Trans-continental moving the easy way is the Heaney way. Heaney's giant Allied moving vans operate regularly between Victoria and all Eastern Canadian cities. No intermediate handling of your household furnishings when YOU move this modern way—

CAREFUL SINCE 1890

HEANEY'S

"Improve" your Score WITH A Paper-Mate

Push Button Retractable Point

Available in Black, Brown Green or Red

$1.98

70,000 word Refills in 4 Colors 69c

ON SALE EVERYWHERE

POWER OFF

VIEW ROYAL, COLWOOD, BELMONT, METCHOSIN, HUMPBACK, PLUMPER BAY, GORGE ROAD

Suspension of electric power for approximately one hour will be required on

SUNDAY, JULY 19

from about 9 a.m. to about 10 a.m.

affecting the following areas: View Royal, Colwood, Belmont Housing, Metchosin, Humpback, Plumper Bay Sawmills and Gorge Road, west of Tillicum Road.

This is part of a program of modernizing and improving electric circuits. Much of the task can be done without service interruption, but the final work connecting the lines requires power be off for a time.

B.C. ELECTRIC

THE HON. JAMES SINCLAIR, Minister of Fisheries

RT. HON. LOUIS S. ST. LAURENT, PRIME MINISTER OF CANADA

THE HON. R. O. CAMPNEY, Q.C., Associate Minister of National Defence

The envy of the world today: CANADA'S DOLLAR, CANADA'S CREDIT

A prosperous, growing British Columbia should maintain a strong voice in the Government at Ottawa.

Federally it's Liberal!

VOTE LIBERAL X

"This advertisement is published by the B.C. Federal-Liberal Campaign Committee"

Eisenhower Seen Seeking Right to Raise Debt Ceiling

WASHINGTON (UP)—President Eisenhower probably will ask Congress soon to raise the legal ceiling on the U.S. public debt, informed sources said today.

These sources said a flat decision on whether to ask for a higher ceiling is expected by the end of next week.

The need for the request was brought to a climax Friday with disclosure that the debt had risen to the highest level in history except for during the Second World War.

The debt—which is the sum total of outstanding government borrowings from the public — reached $272,361,259,803.91 on July 15, treasury department figure showed.

This was less than $3,000,000,000 below the legal limit of $275,000,000,000 set by Congress in 1946 and only $7,000,000,000 below the all-time peak of $279,000,000,000 reached in February, 1946, which is considered a Second World War year.

The treasury has said previously it needs to borrow at least another $2,900,000,000 between now and December 31. This would push the debt over the present legal limit. Officials have said privately that the treasury may have to borrow even more than that.

CANADA'S LOWEST PRICED COMPLETE AUTOMOBILE

1494 COMPLETE

LIVELY NEW OVERHEAD-VALVE ENGINE

The MORRIS MINOR 2-Door Sedan

DISTRIBUTORS:

OXFORD MOTORS LIMITED

VICTORIA SUPER SERVICE LTD.

1400 BLANSHARD STREET

WHAT'S YOUR OPINION?

By DAVE STOCK and IRVING STRICKLAND

Do you think Princess Margaret should be allowed to marry Group Captain Townsend if she wishes?

W. J. Presley, manager of Cathcart's, 2267 Windsor Road —"I think she should if she wants to. Let her go to it. I don't think she'll ever have a chance to be queen. But even royalty should be allowed to marry whom they want. After all, they are human beings just like anybody else."

Miss A. Waters, elevator operator, Campbell Building, Langford—"No, I don't think she should under the circumstances. Since her sister is queen and since she herself is still in line for the throne she should be governed by her sister's standards and marry in her own station. She's rather young yet. She'll have lots of choice."

Miss Gloria Murray, sales girl, 3406 Cook Street—"Well I've never given it much thought. I would like to see her happily married to whomever she pleases. Of course, he's been divorced and he's a lot older than she is. I'm about the same age as she is and think she should consider those things. Of course, if that's the man she wants . . ."

Max Kilburger, proprietor of Kilburger's, 88 Obed—"I think she entitled to that much in life. She should marry the man she chooses. Any girl should have that right. Her present position or her future job shouldn't interfere with that. No, I don't think the difference in their age makes any difference at all."

Miss Olive Earl, clerk, Welch's Candy, 19 San Jose—"I think she should. I think she should be entitled to live her own life. He was the innocent party in the divorce. That's been clearly established. And I don't think a difference in age means very much. If people are suited to one another they overcome that."

FIGHTING MEN ALL FOR TOWNSEND

Commonwealth Troops Scoff at Traditional Obstacles to Romance With Commoner

COMMONWEALTH DIVISION (UP)—Fighting men of the British Commonwealth gave their whole-hearted approval today in the reported romance between Princess Margaret and an RAF officer.

Almost to a man, they gave the Princess a "go ahead," and their best wishes.

They scoffed at opposition to the match on grounds that Group Capt. Peter Townsend is a commoner and divorced.

"She should marry who she likes," said Pvt. Dick Boswell of Manchester. "It doesn't make any difference if he's a commoner. What if he is divorced? Lots of people get married again after a divorce."

UP TO HER

"The marriage is up to herself," said one man from Liverpool who did not want his name used. "She's over 21. Other people should have nothing to do with it.

"There's too much class distinction in England anyway. That's the trouble. It's her own life and we all have to lead our own lives. Even a Princess has a private life of her own."

Lance Cpl. Russell Courchesne of Montreal, had a solution.

"So don't marry him," he said. "Marry me instead."

LONDON (UP) — Princess Margaret's status under the Regency Act will be discussed in the House of Commons next week for the first time since her rumored romance with Group Capt. Peter Townsend, it was learned today.

Under present terms of the act, Margaret would become regent—or acting ruler—in the event Queen Elizabeth I should die before Prince Charles came of age.

Col. Markus Lipton, Socialist member of parliament, will ask Wednesday for a statement from Acting-Prime Minister R. A. Butler on whether the government plans to amend the act.

Reports said the Conservative government has considered amending the act and actually sounded out prime ministers of the commonwealth on the question when they were here for the coronation last month.

9-Year-Old Alaska Boy Murders Girl

ANCHORAGE, Alaska (AP) —A children's game of cowboys and Indians ended with the fatal stabbing of a five-year-old girl. Her boy playmate, 9, was charged with first degree murder Friday.

The boy was arraigned on the charge and ordered held for a psychiatrist's examination Monday. Police said he confessed the slaying of Bobbie Denney.

They said the lad told of the game, and how he got angry for some reason. He said he stabbed the girl many times and then, fearing his father "would be put in jail," went home, washed off his jackknife, took a bath and went to bed. Suspicion centred on him when blood was found on his glasses.

An autopsy showed the girl's body had about 100 knife wounds.

The girl's body was found Thursday night less than 200 feet from the boy's home.

PARIS GIRL WEARS CROWN OF WORLD'S MOST BEAUTIFUL

LONG BEACH (UP) — Christine Martel, a blue-eyed fashion model from Paris, wore the crown of the world's most beautiful woman today.

The brown-haired, 18-year-old girl was almost speechless at first when she won the "Miss Universe" contest over comely contestants from all over the world Friday night.

Then she announced she won't go back to Paris until she's well launched on a Hollywood movie career.

Miss Universe has tanned legs, a charming smile, a 33-inch bust, 22-inch waist and 35-inch hips. She's five feet three inches tall.

Canada's entry, Thelma Brewis of Toronto, was eliminated in the semifinals.

USSR Trade Offensive Is Showing Results

LONDON (AP)—The Soviet Union—with new trade pacts signed with France, Denmark and other western European nations — appeared today to have launched in earnest her long-expected trade offensive.

The trade part of the peace offensive is believed aimed at relieving the economic ills of the restive satellite nations now seething over lack of consumer goods. They are also obviously part of the Kremlin's plan to woo western nations from economic and military ties with the United States.

The French and Soviet governments announced Friday they have signed a three-year commercial pact—their first since 1934. It calls for an exchange of 12,000,000,000 francs ($34,285,760) worth of goods in the next year.

Copenhagen announced Denmark has signed contracts to build five more cold-storage freighters for the Soviet Union within the next two years.

The British Board of Trade announced Friday the Russians have dumped 30,000 ounces of platinum on the London bullion market and that a good part of it already has been snapped up. A board spokesman said Russia has also offered to sell Britain manganese and chrome ores—two strategic metals used to toughen steel.

Trade talks are going on between Soviet agents and British grain brokers under which Britain may buy 6,900,000 tons of wheat. Traders also are expected to buy large quantities of Russian timber in the next few months.

Buffalo Bill's Clan Gathers

LONDON, Ont. (BUP)—Kin of the famous Buffalo Bill gathered today for the 25th Cody Association convention.

The two-day meeting was the fourth the association has held in Canada. Buffalo Bill, or Col. William Frederick Cody, was the son of a Canadian, born near Cooksville, and visited London and district a number of times to see relatives. He was last in London in the summer of 1916, a few months before his death.

Twelve hundred families in the two countries belong to the association.

French War Hero Among Those Freed in Aga Khan Jewel Theft

AIX-EN-PROVENCE, France (AP) — A jury today convicted six men accused of robbing Aga Khan and his wife of $850,000 worth of jewels four years ago and acquitted three others.

One of those acquitted was George Lindsay Watson, colorful Second World War hero who claims he is the godson of Sir Winston Churchill.

Watson had vehemently denied he was "fingerman" in the sensational daylight holdup on the French Riviera.

Watson was a popular figure at the trial. He holds the French Legion of Honor and 16 other decorations for his wartime and resistance exploits, and he was wounded 10 times. There was a burst of courtroom applause when his lawyer wound up argument in his defense.

Charles Vincileoni, Marseille restaurant owner accused of receiving the stolen jewels and using his restaurant as a gang hideout, also was acquitted.

Sentences handed out to the other six ranged from four to 10 years.

They were: Francoi Sanna, a Corsican, 10 years at hard labor, and Jacques Benedetti, eight years at hard labor. They were accused of seizing the jewels from the Aga Khan and his pretty wife on Aug. 4, 1949, while the couple were driving from Cannes to Nice.

Barthelemy Ruberti, six years. He rode a wobbly bicycle in front of the Aga Kahn car, forcing it to slow down as it reached the holdup place.

Jules Battistelli, five years. Police charged that the cut-down version of the La Marquise diamond was found in his possession.

Hilarion Fromanager, four years. He also was accused of cutting down the diamond to disguise it.

Leon Jollivet, five years. He owned the villa where the gang took the jewels and buried them.

Because of poor health, the Aga Kahn did not appear at the trial. Loss of the jewels, insured by Lloyds of London, had not worried him greatly.

NOW YOU CAN INSURE THE WHOLE FAMILY against POLIO

ALL Forms of Insurance
FIRE
AUTO
MARINE
CASUALTY
LIABILITY
AIRCRAFT
BOILER
EARTHQUAKE
PLATE GLASS
LIVESTOCK

For a premium of only $10 you can now insure the whole family for two years against such risks as Polio, Smallpox, Tetanus, Encephalitis, Diphtheria, Leukaemia, Meningitis. Just one more example of the complete insurance service offered at Rithet's.

THE RIGHT PROTECTION at the RIGHT RATE at

REAL ESTATE MORTGAGES

RITHET CONSOLIDATED

SERVING VICTORIA 82 YEARS

706 FORT STREET — Just One Door Above Douglas

Vancouver Entries

FIRST RACE—Six furlongs:
9225 Colwood Boy (P. Lavoie) 108
9327 Brighton Hill (W. Filipchuk) 109
9350 Rays Boy (G. Dye) 116
9302 Asan (W Marsh) 109
9302 Lockaway (H. Ricketts) 116
9361 Playmate (T. Richcards) 101
9216 More Expense (R. Oliver) 109
Glad Regards (A. Anderson) 115
9302 Regal Crystal (G. Yeutter) 116
9184 Scoyl (G. Hernandez) 117
Also eligible:
9286 Bag o Money (Ventrella) 104
9361 Air Lord (R. Rossall) 108
9271 Isaway (J. Sivewright) 111
9350 Jansie (A. Ventrella) 110

SECOND RACE—Five furlongs:
9360 Proba (H. Matthews) 117
9348 Udora Ahone (W. Filipchuk) 110
9183 Spade (B. Giacomelli) 110
9295 Mirene (A. LeBlanc) 110
9304 Gold Aster (J. Sivewright) 113
9315 Masked Beau (W. Marsh) 113
9319 Flaks Pride (A. Anderson) 113
9360 Kellsboro Sue (R. Reiman) 110
Mc's Special (Hernandez) 107

THIRD RACE—Six furlongs:
9350 Don't Holler (A. Ventrella) 117
9358 Miss Mabe (B. Giacommelli) 108
9303 Lady Cara (No Boy) 101
9329 Judge Carter (G. Dye) 113
9303 Estrealla Bam (A Martinez) 112
9358 Lady Able (No Boy 101
9328 Radiant Rab (J. Sivewright) 106
9328 Lost Song (W. Marsh) 108
9303 Actland (P. Grohs) 101
9182 Saanich Maid (R .Oliver) 101
Also eligible:
Delmont (H. Ricketts) 108
9361 Gordette (R. Reiman) 108
9358 Future Promise (G. Hrndez) 110
Last Minute (R. Williams) 101

FOURTH RACE—Mile and a quarter:
9369 Slipstitch (W. Filipchuk) 117
9345 Toppet (H. Matthews) 117
9359 Overhead (W. Marsh) 114
9344 Delano (R. Rossall) 114
9343 High Court (A. Ventrella) 109
(9345) Fair Land (G. Hernandez) 117

FIFTH RACE—Mile and an eighth:
9345 Lady Asia (P. Grohs) 105
9345 Captain Turley (W. Marsh) 112
9367 No Home (R. Rossall) 112
(9306) Prince Harry (G. Yeutter) 112
9325 Onto Glory (J. Sivewright) 117
(9309) Honor Trick (R. Williams) 120
9325 Inveresk (B. Giacommelli) 115
9314 Grey Veil (R. Oliver) 108

SIXTH RACE—Six furlongs:
9165 Crafty Run (H. Saurez) 114
(9345) Treasure Boy (B. Giacomelli) 117
9346 Balerno (A. Anderson) 109
Alawatch (H. Matthews) 109
9313 Markendell (R. Williams) 107
9346 Utmost (J. Sivewright) 117

SEVENTH RACE—Six furlongs:
9340 Marvern (H. Matthews) 108
9228 Wise Words (P. Lavoie) 116
Wentaway (A. Martinez) 110
9308 Comiston (A. Anderson) 111
9276 Family Shares (G. Dye) 114
9292 Broad Bend (R. Oliver) 110
9179 Pen Oracle (W. Marsh) 114
9324 Fairys Gem (J. Sivewright) 116
9324 Silent Bank (B. Giacomelli) 114
9324 Abdullah (R Williams) 117
Also eligible:
9364 Peace Jeep (G. Hernandez) 112
9370 Sad Henry (No Boy) 111

EIGHTH RACE—Six furlongs:
9352 Atsayer (No Boy) 120
9350 Hindu Eclipse (A. Martinez) 120
9333 Cedar Queen (P. Grohs) 108
9310 Mahmoudo (W. Filipchuk) 115
9334 Meadows Gale (R. Oliver) 113
9326 Lesanno Gal (A. LeBlanc) 115
9332 Admit (W. Marsh) 115
9342 Sirandy (P. Lavoie) 120
9342 Blue Lamb (A. Anderson) 115
9320 Yangtze Rapid (No Boy) 113
Also eligible:
9306 Muchkin (G. Hernandez) 120
9181 Joy D. (J. Sivewright) 115
9352 Tangible (G. Yeutter) 115
9326 Onweista (R. Reiman) 115
9301 Eliris (H. Suarez) 115
9366 Nupper Tandy (T. Richards) 113
9363 Twin Brook (No Boy) 113
9363 Secret Sorrow (G. Dye) 120
9365 Buck Private (G. Hernandez) 120
9365 Hey Decision (R. Rossall) 120
9165 Norwestr (J. Sivewright) 120
9342 Best Results (B. Giacomelli) 120
9342 Lady Douval (No Boy) 115
9365 Wanda K. (A. Anderson) 115
9366 Van Vic (A. Anderson) 120
9365 Son of York (R. Reiman) 120
9352 Be Frank (W. Filipchuk) 120
9352 Scheelite (W. Filipchuk) 115
9277 Lord Pebble (A. LeBlanc) 120
SUB RACE—Mile and 70 yards:
9344 Chautauque (B. Giacomelli) 109
9344 Tasman (R. Williams) 115
9365 Royal Time (A. Anderson) 110
9338 Running Flag (No Boy) 102
9326 Letter Man (W. Marsh) 120
9332 Lahadion (A. LeBlanc) 112
9553 Cavalry (T. Richards) 104
9357 Glory Roll (R. Oliver) 108
9269 Pondo Py (H. Ricketts) 112
9338 Forteen (R. Reiman) 109
Also eligible:
9350 Sir Dolan (T. Richards) 102
9363 Reciprocate (No Boy) 106
9344 Porters Blaze (A. Ventrella) 114
9298 Angel Cake (R. Oliver) 102
First post: 4.45.

Cranbrook Forest Fire Controlled, 1,000 Acres Burned

CRANBROOK (BUP) — The first major forest fire of the year in British Columbia was reported under control today after it raged through about 1,000 acres of green timber and slash 28 miles southeast of here.

The forest service said more than 300 men finally brought the blaze under control after a six-day fight. The fire was believed to have been touched off last Sunday by a careless fisherman.

The service listed 400 other blazes in the province, but they were reported of a "minor nature."

FOR THE Pick of the Page IN USED CARS SEE DAVIS MOTORS CLASSIFIED AD

TEACHERS AT SUMMER SCHOOL are invited to open a charge account with us. First payment due October 10th.
PLUME SHOP LTD. 1740 Douglas Street

HARD OF HEARING But Short of Cash?
Terms Available at MICROTONE HEARING
"Hear even a whisper better" with the new Transi-matic Transistor.
- Clear, more natural hearing
- More power than ever before
- Small—easy to wear
- No button in the ear.

You have heard all the points, good and bad, of the new Transistors—now you be the judge. Call, phone or write for a free demonstration, in our office or your home.
MICROTONE HEARING AIDS
404 JONES BLDG.
E 8034 B 7318

JULY CLEARANCE
A Stocktaking Sale means LOWER PRICES THAN EVER at Standard! Take advantage of CLEAR-OUT PRICES on all 5 floors... NOW!
Right Through—Yates to View
Standard FURNITURE DEALERS OF VICTORIA
B 5111 Phone

FRIGIDAIRE Refrigerators
NOW ONLY $10 DOWN
VICTORIA TIRE LTD.
GOVERNMENT AT HERALD ST. PHONE E 9111 B 6184
THE ISLAND'S LARGEST TIRE SHOP

Recipe for health
PROFESSIONAL SERVICE
A prescription is a recipe for health. It represents a physician's scientific diagnosis and careful decision as to the best method of treating a particular illness. The responsibility imposed upon a physician in diagnosing illness and prescribing treatment is equal to the value given life. Second only to the responsibility of the physician is the responsibility of the pharmacist who compounds and dispenses the prescribed medication. This is a responsibility which we are well prepared to accept. We consider it a privilege to serve.
McGill & Orme LIMITED PRESCRIPTION CHEMISTS
FORT AT BROAD G 1196 G 2222 DOUGLAS AT VIEW

Now PACIFIC MILK Gives this Important Extra Protection
GOLDEN LINED VACUUM SEALED CANS

Pacific Milk now tastes sweeter, fresher than ever . . . keeps better after it's opened! New Golden Lined Vacuum Sealed Cans mean Pacific Milk never touches tin or lead. The fresh natural flavor is safely preserved. Pacific is fresh whole milk concentrated to double richness . . . and now thoroughly protected by Golden Lined Vacuum Sealed Cans. Best for every use, Pacific Evaporated Milk is homogenized and Vitamin D increased. Get Pacific Milk today. It costs no more than ordinary evaporated milk. When a recipe calls for Evaporated Milk, use Pacific. There is none better.

Mothers Delta Milk, the partly skimmed evaporated milk specially prepared for infant feeding, is also protected by new Golden Lined Vacuum Sealed Cans.

Western Canada's Largest Selling Canned Milk

WHAT'S YOUR OPINION?

By DAVE STOCK and IRVING STRICKLAND

Do you think Princess Margaret should be allowed to marry Group Captain Townsend if she wishes?

W. J. Presley, manager of Cathcart's, 2267 Windsor Road—"I think she should if she wants to. Let her go to it. I don't think she'll ever have a chance to be queen. But even royalty should be allowed to marry whom they want. After all, they are human beings just like anybody else."

Miss A. Waters, elevator operator, Campbell Building, Langford—"No, I don't think she should under the circumstances. Since her sister is queen and since she herself is still in line for the throne she should be governed by her sister's standards and marry in her own station. She's rather young yet. She'll have lots of choice."

Miss Gloria Murray, sales girl, 3406 Cook Street—"Well I've never given it much thought. I would like to see her happily married to whomever she pleases. Of course, he's been divorced and he's a lot older than she is. I'm about the same age as she is and think she should consider those things. Of course, if that's the man she wants . . ."

Max Kilburger, proprietor of Kilburger's, 88 Obed—"I think she entitled to that much in life. She should marry the man she chooses. Any girl should have that right. Her present position or her future job shouldn't interfere with that. No, I don't think the difference in their age makes any difference at all."

Miss Olive Earl, clerk, Welch's Candy, 19 San Jose—"I think she should. I think she should be entitled to live her own life. He was the innocent party in the divorce. That's been clearly established. And I don't think a difference in age means very much. If people are suited to one another they overcome that."

Cranbrook Forest Fire Controlled, 1,000 Acres Burned

CRANBROOK (BUP) — The first major forest fire of the year in British Columbia was reported under control today after it raged through about 1,000 acres of green timber and slash 28 miles southeast of here.

The forest service said more than 300 men finally brought the blaze under control after a six-day fight. The fire was believed to have been touched off last Sunday by a careless fisherman.

The service listed 400 other blazes in the province, but they were reported of a "minor nature."

FIGHTING MEN ALL FOR TOWNSEND

Commonwealth Troops Scoff at Traditional Obstacles to Romance With Commoner

COMMONWEALTH DIVISION (UP)—Fighting men of the British Commonwealth gave their whole-hearted approval today in the reported romance between Princess Margaret and an RAF officer.

Almost to a man, they gave the Princess a "go ahead," and their best wishes.

They scoffed at opposition to the match on grounds that Group Capt. Peter Townsend is a commoner and divorced.

"She should marry who she likes," said Pvt. Dick Boswell of Manchester. "It doesn't make any difference if he's a commoner. What if he is divorced? Lots of people get married again after a divorce."

UP TO HER

"The marriage is up to herself," said one man from Liverpool who did not want his name used. "She's over 21. Other people should have nothing to do with it.

"There's too much class distinction in England anyway. That's the trouble. It's her own life and we all have to lead our own lives. Even a Princess has a private life of her own."

Lance Cpl. Russell Courchesne of Montreal, had a solution.

"So don't marry him," he said. "Marry me instead."

LONDON (UP) — Princess Margaret's status under the Regency Act will be discussed in the House of Commons next week for the first time since her rumored romance with Group Capt. Peter Townsend, it was learned today.

Under present terms of the act, Margaret would become regent—or acting ruler—in the event Queen Elizabeth I should die before Prince Charles came of age.

Col. Markus Lipton, Socialist member of parliament, will ask Wednesday for a statement from Acting-Prime Minister R. A. Butler on whether the government plans to amend the act.

Reports said the Conservative government has considered amending the act and actually sounded out prime ministers of the commonwealth on the question when they were here for the coronation last month.

9-Year-Old Alaska Boy Murders Girl

ANCHORAGE, Alaska (AP)—A children's game of cowboys and Indians ended with the fatal stabbing of a five-year-old girl. Her boy playmate, 9, was charged with first degree murder Friday.

The boy was arraigned on the charge and ordered held for a psychiatrist's examination Monday. Police said he confessed the slaying of Bobbie Denney.

They said the lad told of the game, and how he got angry for some reason. He said he stabbed the girl many times and then, fearing his father "would be put in jail," went home, washed off his jackknife, took a bath and went to bed. Suspicion centred on him when blood was found on his glasses.

An autopsy showed the girl's body had about 100 knife wounds.

The girl's body was found Thursday night less than 200 feet from the boy's home.

PARIS GIRL WEARS CROWN OF WORLD'S MOST BEAUTIFUL

LONG BEACH (UP) — Christine Martel, a blue-eyed fashion model from Paris, wore the crown of the world's most beautiful woman today.

The brown-haired, 18-year-old girl was almost speechless at first when she won the "Miss Universe" contest over comely contestants from all over the world Friday night.

Then she announced she won't go back to Paris until she's well launched on a Hollywood movie career.

Miss Universe has tanned legs, a charming smile, a 33-inch bust, 22-inch waist and 35-inch hips. She's five feet three inches tall.

Canada's entry, Thelma Brewis of Toronto, was eliminated in the semifinals.

USSR Trade Offensive Is Showing Results

LONDON (AP)—The Soviet Union—with new trade pacts signed with France, Denmark and other western European nations — appeared today to have launched in earnest her long-expected trade offensive.

The trade part of the peace offensive is believed aimed at relieving the economic ills of the restive satellite nations now seething over lack of consumer goods. They are also obviously part of the Kremlin's plan to woo western nations from economic and military ties with the United States.

The French and Soviet governments announced Friday they have signed a three-year commercial pact—their first since 1934. It calls for an exchange of 12,000,000,000 francs ($34,285,760) worth of goods in the next year.

Copenhagen announced Denmark has signed contracts to build five more cold-storage freighters for the Soviet Union within the next two years.

The British Board of Trade announced Friday the Russians have dumped 30,000 ounces of platinum on the London bullion market and that a good part of it already has been snapped up. A board spokesman said Russia has also offered to sell Britain manganese and chrome ores—two strategic metals used to toughen steel.

Trade talks are going on between Soviet agents and British grain brokers under which Britain may buy 6,900,000 tons of wheat. Traders also are expected to buy large quantities of Russian timber in the next few months.

Buffalo Bill's Clan Gathers

LONDON, Ont. (BUP)—Kin of the famous Buffalo Bill gathered today for the 25th Cody Association convention.

The two-day meeting was the fourth the association has held in Canada. Buffalo Bill, or Col. William Frederick Cody, was the son of a Canadian, born near Cooksville, and visited London and district a number of times to see relatives. He was last in London in the summer of 1916, a few months before his death.

Twelve hundred families in the two countries belong to the association.

French War Hero Among Those Freed in Aga Khan Jewel Theft

AIX-EN-PROVENCE, France (AP) — A jury today convicted six men accused of robbing Aga Khan and his wife of $850,000 worth of jewels four years ago and acquitted three others.

One of those acquitted was George Lindsay Watson, colorful Second World War hero who claims he is the godson of Sir Winston Churchill.

Watson had vehemently denied he was "fingerman" in the sensational daylight holdup on the French Riviera.

Watson was a popular figure at the trial. He holds the French Legion of Honor and 16 other decorations for his wartime and resistance exploits, and he was wounded 10 times. There was a burst of courtroom applause when his lawyer wound up argument in his defense.

Charles Vincileoni, Marseille restaurant owner accused of receiving the stolen jewels and using his restaurant as a gang hideout, also was acquitted.

Sentences handed out to the other six ranged from four to 10 years.

They were: Francoi Sanna, a Corsican, 10 years at hard labor, and Jacques Benedetti, eight years at hard labor. They were accused of seizing the jewels from the Aga Khan and his pretty wife on Aug. 4, 1949, while the couple were driving from Cannes to Nice.

Barthelemy Ruberti, six years. He rode a wobbly bicycle in front of the Aga Kahn car, forcing it to slow down as it reached the holdup place.

Jules Battistelli, five years. Police charged that the cut-down version of the La Marquise diamond was found in his possession.

Hilarion Fromanager, four years. He also was accused of cutting down the diamond to disguise it.

Leon Jollivet, five years. He owned the villa where the gang took the jewels and buried them.

Because of poor health, the Aga Kahn did not appear at the trial. Loss of the jewels, insured by Lloyds of London, had not worried him greatly.

NOW YOU CAN INSURE THE WHOLE FAMILY against POLIO

ALL Forms of Insurance
FIRE
AUTO
MARINE
CASUALTY
LIABILITY
AIRCRAFT
BOILER
EARTHQUAKE
PLATE GLASS
LIVESTOCK

For a premium of only $10 you can now insure the whole family for two years against such risks as Polio, Smallpox, Tetanus, Encephalitis, Diphtheria, Leukaemia, Meningitis. Just one more example of the complete insurance service offered at Rithet's.

THE RIGHT PROTECTION at the RIGHT RATE at

REAL ESTATE MORTGAGES

RITHET CONSOLIDATED

SERVING VICTORIA 82 YEARS

706 FORT STREET — Just One Door Above Douglas

Vancouver Entries

FIRST RACE—Six furlongs:
9225 Colwood Boy (P. Lavoie) 108
9327 Brighton Hill (W. Filipchuk) 109
9350 Rays Boy (G. Dye) 116
9302 Asan (W Marsh) 109
9302 Lockaway (H. Ricketts) 116
9361 Playmate (T. Richcards) 101
9216 More Expense (R. Oliver) 109
Glad Regards (A. Anderson) 115
9302 Regal Crystal (G. Yeutter) 116
9184 Scoyl (G. Hernandez) 117
Also eligible:
9286 Bag o Money (Ventrella) 104
9361 Air Lord (R. Rossall) 108
9271 Isaway (J. Sivewright) 111
9350 Jansie (A. Ventrella) 110

SECOND RACE—Five furlongs:
9360 Proba (H. Matthews) 117
9348 Udora Ahone (W. Filipchuk) 110
9183 Spade (B. Giacomelli) 110
9295 Mirene (A. LeBlanc) 110
9304 Gold Aster (J. Sivewright) 113
9315 Masked Beau (W. Marsh) 113
9319 Flaks Pride (A. Anderson) 113
9360 Kelisboro Sue (R. Reiman) 110
Mc's Special (Hernandez) 107

THIRD RACE—Six furlongs:
9350 Don't Holler (A. Ventrella) 117
9358 Miss Mabe (B. Giacommell) 108
9303 Lady Cara (No Boy) 101
9329 Judge Carter (G. Dye) 113
9303 Estrealla Bam (A Martinez) 112
9358 Lady Able (No Boy 101
9328 Radiant Rab (J. Sivewright) 106
9328 Lost Song (W. Marsh) 108
9303 Actland (P. Grohs) 101
9182 Saanich Maid (R .Oliver) 101
Also eligible:
Delmont (H. Ricketts) 108
9361 Gordette (R. Reiman) 108
9358 Future Promise (G. Hrndez) 110
Last Minute (R. Williams) 101

FOURTH RACE—Mile and a quarter:
9369 Slipstitch (W. Filipchuk) 117
9345 Toppet (H. Matthews) 117
9359 Overhead (W. Marsh) 114
9344 Delano (R. Rossall) 114
9343 High Court (A. Ventrella) 109
(9345) Fair Land (G. Hernandez) 117

FIFTH RACE—Mile and an eighth:
9345 Lady Asia (P. Grohs) 105
9345 Captain Turley (W. Marsh) 112
9367 No Home (R. Rossall) 112
(9306) Prince Harry (G. Yeutter) 112
9325 Onto Glory (J. Sivewright) 117
(9309) Honor Trick (R. Williams) 120
9325 Inveresk (B. Giacommell) 115
9314 Grey Veil (R. Oliver) 108

SIXTH RACE—Six furlongs:
9165 Crafty Run (H. Saurez) 114
(9345) Treasure Boy (B. Giacomelli) 117
9346 Balerno (A. Anderson) 109
Alawatch (H. Matthews) 109
9313 Markendell (R. Williams) 107
9346 Utmost (J. Sivewright) 117

SEVENTH RACE—Six furlongs:
9340 Marvern (H. Matthews) 108
9228 Wise Words (P. Lavoie) 116
Wentaway (A. Martinez) 110
9308 Comiston (A. Anderson) 111
9276 Family Shares (G. Dye) 114
9292 Broad Bend (R. Oliver) 110
9179 Pen Oracle (W. Marsh) 114
9324 Fairys Gem (J. Sivewright) 116
9324 Silent Bank (B. Giacomelli) 114
9324 Abdullah (R Williams) 117
Also eligible:
9364 Peace Jeep (G. Hernandez) 112
9370 Sad Henry (No Boy) 111

EIGHTH RACE—Six furlongs:
9352 Assayer (No Boy) 120
9350 Hindu Eclipse (A. Martinez) 120
9333 Cedar Queen (P. Grohs) 108
9310 Mahmoudo (W. Filipchuk) 115
9334 Meadows Gale (R. Oliver) 113
9326 Lesanno Gal (A. LeBlanc) 115
9332 Admit (W. Marsh) 115
9342 Sirandy (P. Lavoie) 120
9342 Blue Lamb (A. Anderson) 115
9320 Yangtse Rapid (No Boy) 113
Also eligible:
9306 Muchkin (G. Hernandez) 120
9181 Joy D. (J. Sivewright) 115
9352 Tangible (G. Yeutter) 115
9326 Onweista (R. Reiman) 115
9301 Eliris (H. Suarez) 115
9366 Nupper Tandy (T. Richards) 113
9363 Twin Brook (No Boy) 113
9363 Secret Sorrow (G. Dye) 120
9365 Buck Private (G. Hernandez) 120
9365 Hey Decision (R. Rossall) 120
9165 Norwestr (J. Sivewright) 120
9342 Best Results (B. Giacomelli) 120
9342 Lady Douval (No Boy) 115
9365 Wanda K (A. Anderson) 115
9366 Van Vic (A. Anderson) 120
9365 Son of York (R. Reiman) 120
9352 Be Frank (W. Filipchuk) 120
9352 Scheelite (W. Filipchuk) 115
9277 Lord Pebble (A. LeBlanc) 120
SUB RACE—Mile and 70 yards:
9344 Chautaugue (B. Giacomelli) 109
9344 Tasman (R. Williams) 115
9365 Royal Time (A. Anderson) 110
9338 Running Flag (No Boy) 102
9326 Letter Man (W. Marsh) 120
9332 Lahadion (A. LeBlanc) 112
9353 Cavalry (T. Richards) 104
9357 Glory Roll (R. Oliver) 108
9269 Pondo Py (H. Ricketts) 112
9338 Foreteen (R. Reiman) 109
Also eligible:
9350 Sir Dolan (T. Richards) 102
9363 Reciprocate (No Boy) 106
9344 Porters Blaze (A. Ventrella) 114
9298 Angel Cake (R. Oliver) 102
First post: 4.45.

FOR THE Pick of the Page IN USED CARS SEE DAVIS MOTORS CLASSIFIED AD

TEACHERS AT SUMMER SCHOOL are invited to open a charge account with us. First payment due October 10th.
PLUME SHOP LTD. 1740 Douglas Street

JULY CLEARANCE
A Stocktaking Sale means LOWER PRICES THAN EVER at Standard! Take advantage of CLEAR-OUT PRICES on all 5 floors... NOW!
Right Through—Yates to View
Standard FURNITURE "Serving 85 Victoria"
B 5111 Phone

HARD OF HEARING But Short of Cash?
Terms Available at MICROTONE HEARING
"Hear even a whisper better" with the new Transi-matic Transistor.
- Clear, more natural hearing
- More power than ever before
- Small—easy to wear
- No button in the ear.

You have heard all the points, good and bad, of the new Transistors—now you be the judge. Call, phone or write for a free demonstration, in our office or your home.
MICROTONE HEARING AIDS
404 JONES BLDG.
E 8034 B 7318

FRIGIDAIRE Refrigerators
NOW ONLY $10 DOWN
VICTORIA TIRE LTD.
GOVERNMENT AT HERALD ST. PHONE E 9111 B 6184
THE ISLAND'S LARGEST TIRE SHOP

Recipe for health
PROFESSIONAL SERVICE
A prescription is a recipe for health. It represents a physician's scientific diagnosis and careful decision as to the best method of treating a particular illness. The responsibility imposed upon a physician in diagnosing illness and prescribing treatment is equal to the value given life. Second only to the responsibility of the physician is the responsibility of the pharmacist who compounds and dispenses the prescribed medication. This is a responsibility which we are well prepared to accept. We consider it a privilege to serve.
McGill & Orme LIMITED PRESCRIPTION CHEMISTS
FORT AT BROAD G 1196 G 2222 DOUGLAS AT VIEW

Now PACIFIC MILK Gives this Important Extra Protection
GOLDEN LINED VACUUM SEALED CANS
Pacific Milk now tastes sweeter, fresher than ever . . . keeps better after it's opened! New Golden Lined Vacuum Sealed Cans mean Pacific Milk never touches tin or lead. The fresh natural flavor is safely preserved. Pacific is fresh whole milk concentrated to double richness . . . and now thoroughly protected by Golden Lined Vacuum Sealed Cans. Best for every use, Pacific Evaporated Milk is homogenized and Vitamin D increased. Get Pacific Milk today. It costs no more than ordinary evaporated milk. When a recipe calls for Evaporated Milk, use Pacific. There is none better.
UNSWEETENED PACIFIC Vacuum Packed EVAPORATED MILK VITAMIN D INCREASED • HOMOGENIZED
Mothers Delta Milk, the partly skimmed evaporated milk specially prepared for infant feeding, is also protected by new Golden Lined Vacuum Sealed Cans.
Western Canada's Largest Selling Canned Milk

Victoria Daily Times

The Home Paper

Established 1884

Published every afternoon except Sunday by The Times Publishers Limited, 2631 Douglas Street, Victoria, B.C. The Times is a member of The Canadian Press, which is exclusively entitled to the use for publication of all news dispatches credited to it or the Associated Press, and also the local news published herein. All rights to republication of special dispatches are reserved. Authorized as Second Class Mail, Post Office Department, Ottawa.

STUART KEATE, Publisher — BRUCE HUTCHISON, Editor

Weird, Wonderful Arithmetic

STATISTICS, AS THE MAN SAID, are as the lamp-post to the drunk: more to be leaned upon, than for illumination. In this manner we may assess the remarkable figures on defense costs recently attributed to General Pearkes, in which he asks us to believe (seriously) that the "cost per day" of a Canadian soldier is five times that of a Briton and more than double that of an American!

Diligent research reveals that these are not Defense Department figures, but are actually based on a spurious estimate made by the Tory newspaper, the Toronto Globe and Mail—and now repeated here by the morning paper.

The actual figures for the fiscal year 1952-53 show that total defense expenditures in the United States are $44 billions and in Canada, $1.6 billion. The expenditure per man in the armed forces works out at $12,570 in the U.S. and $15,400 in Canada.

This discrepancy is easily explained. Canada is spending more per dollar on air than the U.S., and as everyone knows, the Air Force is by far the most expensive service to maintain. In Canada, we spend as much on air as the Army and Navy put together. In the United States, they spend more on the Army than on air (36%).

Secondly, we are spending large sums on construction—for depots, training facilities, research laboratories and barracks for married and single personnel. This is because our paltry pre-war complement (7,945 men) had little accommodation, and there has been a great deal of "catching up" to do before our forces could be properly housed, fed, and equipped. We trust that General Pearkes does not object to our service personnel enjoying a decent standard of living.

How does one arrive at the proper cost-per-man figures? Surely it must be by the direct expense for each sailor, soldier and airman, which corresponds to a civilian salary or wage.

The Hon. Brooke Claxton gave these figures in the House of Commons on April 14 this year (Hansard, p. 3807). The actual cost of an "other rank" for his first year on joining the armed forces is $2,251, divided as follows:

Pay and allowance	$1,135
Subsistence	732
Maintenance of clothing and personal equipment	136
Medical and dental services	43
Government contribution to pension fund	205

The weighted average for all officers, NCO's and men is $3,411 compared with $2,975 in 1949. The increase, in the main, represents pay hikes comparable to those in civilian life.

In spite of the fact that these firm figures have been in Hansard for some months, General Pearkes and the Tory party continue doggedly on with their Alice-in-Wonderland arithmetic, superimposing guesses on misquotations on fallacies.

"It's too late to correct it," said the Red Queen. "When you've once said a thing, that fixes it, and you must take the consequences."

Inflation in Disguise

ONE OF THE PROPAGANDISTS of Social Credit wrote a remarkable letter which was printed on this page the other day. Many readers, we imagine, found it baffling. Everyone is baffled, the Social Crediters most of all, when the higher economics of Social Credit are examined.

This Social Crediter says that of course there would be no inflation under a Social Credit government in Ottawa. For the government would "cut prices and subsidize industry to the extent of the cut." So, "how in the world can you have inflation when prices are falling?"

This sounds fine until the proposition is examined.

The government will compel business to cut prices. In other words (as clearly promised by Mr. Solon Low) the state will fix prices and to do so will have, of course, to fix wages. But where will the money come from to subsidize business when it is losing money at artificially low and fixed prices? The money will come from the public treasury.

Any government, except a government of Social Credit, would raise this money for subsidies out of taxes. Thus the purchaser of goods would pay cheap prices over the counter but he would pay higher taxes. The cost of goods would be merely disguised. The bill to the householder would be the same in the end.

But Social Credit would not collect the necessary money for subsidies in taxes. It would create new money, as much of it as it thought wise. It would inflate the currency.

By paying sufficient subsidies in this inflated money it could reduce prices as much as it pleased but there would still be inflation. The value of money would continually fall, and so, incidentally, would the value of all savings like bonds and life insurance.

Our correspondent is confusing prices and inflation, which are not the same thing. Prices are only one symptom of inflation, and a clever government, by subsidizing prices, can disguise inflation for some time. But not for long.

In the end, when there is more money than goods, money is debased and savings politely repudiated.

All the apparatus of complete state control over prices, wages and everything else cannot ultimately prevent an increase in prices once inflation of the money system is under way. And by huge subsidies to business, by paying every Canadian at least $25 a month for nothing (as promised by Mr. Low) at the cost of doubling the national budget overnight, Social Credit proposes inflation on a gigantic scale while promising in the same breath that prices will fall.

As Our Readers See It

FELT BY ALL

There is no warrant or justification for the claim that royalty or rich people in general may trace their ancestry back into the distant and dark ages. Nor can these persons claim divine rights or protection in any manner distinct from commoners.

Their appointed servants may do and have done as much as possible to prolong such a superstition, with brutalities and warfare filling and fouling the pages of history. It is now in order to set new styles.

When God, the Word of God, or the Church of God comes into a picture as at the recent Coronation, a kind of paralysis of the intellect intervenes to kill discussion.

The crowning ceremony was by church authorities excusing themselves on the score of special privilege, not easily substantiated.

The new Queen reigns by a deep-rooted consent felt by all her people. They know that union is promoted by the British system of a limited monarchy.

Divine providence has the nature of impartiality, and in fact crowns many women with noble dispositions.

PHILIP HOLLOWAY.

Saanichton.

AGGRESSIVE FAITH

Whittaker Chambers gives us some new sidelights on communism in the July 28th number of Look magazine. He describes them by two different terms that few if any of us have ever heard of before—Saprophytes and Tocharians.

He also describes the Communist's faith as "an aggressive faith that rejects God and calls upon man to stand alone, to use the resources of his own mind, especially technology and science, to create his own heaven on earth and to give meaning to his history and his destiny." This sounds familiar, since we get the same idea from certain local letter writers, who perhaps do not claim to be "fellow traverers."

Shall we conclude that Mr. Chambers seems to agree with our Stockholm theologian who wrote:

"Stupid people suppose that man is man from his outward form, in that he has a face like a man's; those less stupid, that man is man because he can think. But man is not man from these things, but from the fact that he can think what is true and will what is good, and that when he thinks truth and wills good he can look up to the divine and perceptibly receive it."

SWEDENBORGIAN.

COULD BE BRIGHTER

It would of course be very unwise for anyone at all to commit themselves as to what may or may not develop in Russia as a result of the present situation and the recent developments. I would, however, like to point out how very strongly Beria's arrest—to be followed almost certainly by his "elimination" leaving Malenkov and Molitov to fight for leadership and survival—brings back the story of "The French Revolution."

Carlyle's wonderful description of it all—Marat's assassination—Danton's arrest and death by the guillotine and finally Robespierre's fall—attempted suiside and execution. Camille Desmoulin's quotation from Montezuma "The Gods are a'thirst"—I am suspect—thou art suspect—he is suspect, and then at the end, "The blood of Danton—it is choking him."

That was the end of "The Terror" but the final halt to mob violence was brought about by a soldier—Who can tell? It might happen again. Once the Russian people really begin to govern themselves, the world will face a brighter future.

E. F. WATHERSTON.

565 Marifield Avenue.

IN A NUTSHELL

Mr. Lougheed must have had a headache by the time he got his letter of the 13th on to paper.

Now if he tries to digest Mr. Waterlow, who outstrips him on the 16th, he'll likely throw a fit. Maybe a double fit!

I understand a new nut-house is to be provided by the new government, to house all those who are now going nuts trying to figure out what "Social Credit" really is.

H. V. O'REILLY.

Oak Bay Avenue.

The New Look

H. Vickers, Sooke, B.C.

LOOSE ENDS

By BRUCE HUTCHISON

All Hands to the Pump

THE wonders of modern science, as Mr. Horace Snifkin remarked with unassailable logic, are wonderful. And he added that the politicians don't understand the public mind. The connection between science and politics, I confess, always strikes me as remote and tenuous but, as usual, I had underrated the clear mind of Mr. Snifkin. I had forgotten his water pump.

Bruce

NOW an automatic electrical water pump, as Mr. Snifkin says, is a great invention so long as it works.

Mr. Snifkin once vowed that he would never allow the modern demon of electricity to enter his camp, he intended to keep it unpolluted by civilization, he proposed to lead a rustic life of pristine purity and healthy physical exercise at a pump handle. But as he grew older the hand pump somehow grew heavier in action (just as the liquids sold by the government seemed to lose their strength, type in the newspapers slowly shrank and every hill on the trail became a little steeper).

Also the lake steadily declined in temperature, contrary to the measurement of the thermometer, and Mr. Snifkin was afraid to bathe in it, lest he catch pneumonia.

So, for one reason or another, he surrendered, installed electricity, with an automatic pump and reveled in a hot shower while the young, who knew no better, were risking their health in the icy lake waters.

ALL went well until this week when the pump lost its reason. It did not break down, says Mr. Snifkin, it became insane. In this humor it would sometimes refuse to deliver a drop of water and then, suddenly, it would explode in a torrent. And like a psychiatrist treating a peculiarly difficult patient Mr. Snifkin spent most of his time rushing from the tap down a precipitous path to the pump, which he plied with monkey wrenches, screw drivers and a robust, earthy eloquence.

The politicians, says Mr. Snifkin, are quite wrong in imagining that his mind is on the election, that he pays the least attention to their speeches, or that he cares a hoot for Social Credit. He is interested solely in his pump. To him it is more important than the national budget, the tax rate or Mr. Low's plan to fix the money system (which would be far easier than fixing the pump, since only a fountain pen is required and a statesman doesn't even have to be a mechanic).

IN short, Mr. Snifkin was prepared, after a week of this anguish, to vote for any candidate who could fix the pump but, alas, though all candidates can fix the nation, none has offered to fix the pump. It continued to run wild in alternating drought and flood.

Mr. Snifkin therefore adopted the strategy which has worked so well in other crises. He called in his son who, being a college man, is supposed to know everything.

Of course you don't issue orders to a college man, even if he is your son. You don't treat him like a candidate for office. You treat him with deference and you can interest him in a pump only by suggesting, casually, that he doesn't understand pumps. When his education is thus impugned, the college man springs into action.

WELL, Mr. Snifkin's son sprang into action, took the pump apart in a few moments, put it together again and, remarking on the incompetence of his parent, said the pump would now work perfectly. Then he disappeared on more important business in town.

Naturally, the pump didn't work. It continued to spin and utter strange sounds, it seemed likely to rattle itself to pieces, it never ceased to vibrate and chatter, but it never delivered a drop of water. So much for a college education.

At that point Mr. Snifkin remembered how his son had mended his tractor some years ago by giving it a sharp kick after all other repairs had failed. From then on the tractor worked fine. So Mr. Snifkin repaired secretly to the pump house by the lake, he took careful aim and he applied his boot to the pressure tank with all the energy at his command.

IT would be pleasant to report that the pump, thus punished, sprang into action. That is how the story should have ended. Unfortunately it is necessary to report in this always accurate record that nothing of the sort occurred.

Certainly the pump resented this violence and reacted with some violence of its own by issuing a large stream of water, out of its safety valve, straight in Mr. Snifkin's face, drenching him from head to foot. And then, in a sulk, it went dry again. So Mr. Snifkin repaired to his house, limping with a sore foot, changed his clothes and drank some whisky without water.

FROM then on life for Mr. Snifkin became a contest of will with this mechanical monster, sulking by the lake, and the will of the pump proved the stronger. Thus while the politicians doubtless supposed him brooding on their speeches, Mr. Snifkin, in fact, was brooding on the wonders of science, just out of the pump's range as, from time to time, it emitted an eruption of water into the air.

The language of a mechanical pump is not easily translated. As it continues to whirl and vibrate in a dull monotone, as it suddenly gushes and subsides, as it stutters and gibbers there by the silent lake it sounds, says Mr. Snifkin, like any political speech and it has no more effect on the voter, whose mind already is made up.

MR. Snifkin has been watching this phenomenon for three days, with brief interruptions for meals, he has been deluged five times, he has twice received an electrical shock when the pump bit him in anger, he has barely escaped electrocution and his mind is made up.

Unless his son returns pretty soon and uses a college education for some practical purpose, Mr. Snifkin is going to reinstall the old hand pump and cut the electrical wires. When I last saw him he was sitting on a rock watching the pump with a glazed fascination, well out of range.

Kisutch Now Finds New Places to Explore With Every Rock and Leaf a Tiny World

BY DR. G. CLIFFORD CARL, Director, Provincial Museum

SPURRED on again by wanderlust Kisutch, the young coho, moved upstream close to the river bank, resting occasionally where the water was slowed by obstructions and swimming vigorously where it flowed freely. Where the stream curved to follow a turn in the valley the water ran deep, pressing against the deflecting bank. Here the nagging current had worn away the soil, leaving rocks, boulders and tree roots exposed and causing the turf and topmost layers of earth to overhang.

Carl

The small fish passed through the deep flowing section by keeping near the bank and close to the surface in the shadow of the overhanging rim. In this way he escaped the attention of several large trout which lay behind boulders in midstream and which rose occasionally to take an insect or other item from the surface.

Above the bend the bank fell away and the stream passed through a maze of boulders which churned its water white in its narrowest passages. The chattering sound of agitated water reached Kisutch long before he felt the contrary pulls of the conflicting currents in the disturbed water below the shallow.

AMONG THE BOULDERS

Still keeping to the edge of the stream he swam closer to the rapids, avoiding the fast water by working among the boulders in the shallows.

Here on the rock surfaces exposed to the current and even where the water ran swiftest large numbers of worm-like creatures clung, their bodies swaying slightly in the rush of water. Each larva was fastened to its anchor by its tail, the swollen head end pointing down stream. So crowded were their bodies on the favored sites that the rock faces appeared to be covered with a velvety pile which rippled in the flow of water.

In time their numbers would decrease; when they had completed their aquatic phase of life they would emerge from the river as adult black flies intent on feeding upon warm blood regardless of the source.

While Kisutch idled in a back eddy below the mats of black fly larvae a shadow flitted overhead and a bird alighted on a boulder occasionally wetted by the fast water. The visitor bobbed up and down several times on springy legs, its slaty-blue body with a short tail appearing as a silhouette against the light sky above it.

SILVERY FILM

The dipper then walked down the sloping rock and entered the water, carrying a silvery film of air clinging to its feathers. Facing upstream but holding the head so low that the current pressed its body downward, the bird walked along the rubbly bottom, picking black fly larvae from the rocks in its path.

When it had gathered a bill-full the dipper rose quickly upward and burst through the surface flying. On fast-beating wings it flitted upstream and disappeared.

By staying in the shallow water slowed by tortuous passage ways between boulders near the bank the small salmon ascended the rapids successfully and entered a much widened portion of the river where the water lay deep and unhurried. Still avoiding the open water the coho followed the shore line, soon entering a muddy shallow slightly warmed by the sun.

Dark patchy shadows were cast on the brown silt by the leaves of water shield floating on the surface like a canopy. Each elliptical leaf, purplish beneath, was moored by a slender stem, limply hanging from its centre. The anchor-lines and others bearing developing leaves or purplish underwater flowers were coated with a thick jelly-like slime, translucent in the bright light from above.

WATER LILIES

Shoreward from the patch of water shield fleshy stems of water lilies reached upward from knobby tubers partly imbedded in the muck. At the surface they expanded into heart-shaped leaves crowding one another for space in the sun. Here and there between them bright yellow flowers or browning seed pods projected slightly above the water level.

From below, each leaf appeared to be divided into two by a thickened midrib from which lesser ribs marked off curved segments of translucent tissue. Fastened to the underside of some were blobs of jelly encasing eggs of snails and from the upward curled edge of one leaf hung a gelatinous pendant containing midge-fly embryos almost ready to be released.

The undersurface of most leaves also supported a frilly lace-work of branched tubules, the work of colonies of moss-animals, and gave haven to numerous stonefly nymphs which slithered around on sprawling legs.

The upper surfaces provided field and food for slow-moving beetles and their slug-like offspring which burrowed into soft tissues and served as occasional landing places for damsel flies and dragon-flies searching for platforms from which to lay their eggs. In this small way each pond-lily leaf was a world of its own — a thin microcosm floating between water and air.

A RUMBLE BEHIND THE COOING

Red Army Mans the Malenkov Line

THE week's news swung from violence in Europe to the even more significant events of the conference chambers.

In Moscow a handful of high Russian military officials filed into a room and in a few sentences revealed a good deal of the background of the recent Soviet governmental upset. At the same time they gave a grim indication of what might yet be in store.

They joined in condemning Lavrenti Beria, the deposed deputy premier, as an enemy of the people, and thus gave the important support of the Red army, navy and air force to Mr. Malenkov, the leading heir to the mantle of Joseph Stalin.

IMPORTANT STEP

That was a vitally important step for Russia and for the rest of the world. Military leaders are not usually peacemakers. They are trained and maintained for other national purposes. As supporters of Malenkov in his struggle for political power—perhaps eventually to dominate him, as some observers speculated—the armed forces of the U.S.S.R. might be expected to use power in an even more naked form than has appeared in postwar Soviet policy.

The "peace offensive" of the Kremlin —the post-Stalin program — still continued to engage western diplomats. The relatively soft treatment of the rebellious East Berlin population, the easing of labor and agricultural restrictions, not only in East Germany but in other satellites, still appeared to be the Malenkov method. But the words of the Moscow land, sea and air commanders set up a low and disturbing rumble behind the cooing of the doves.

It was Lenin's firm conviction that it is good policy to take a step backwards if it will eventually yield you two steps in the direction you wish to go.

The apparent retrenchments of the still-young Malenkov regime could well be a practical application of this doctrine. Abandonment of collectivization in East Germany, for instance, would be a small price (and temporary) to pay for the winning of a unified Reich that could be swung away from the western defensive orbit. The freeing of a few political prisoners would be small change in return for the invaluable asset, for Russia, of a growth of western complacency leading to neglect of defenses.

The corollary of Lenin's dictum, with particular application to the west, is that Russian communism attempts to move ahead when it feels itself relatively strong. It halts or retreats when, in its judgment, it is for the time being relatively weak.

On these premises the conclusion for the west must obviously be: remain strong.

Also on these premises it seemed to be an appropriate time to take up again the question of Germany. To this end, the meeting of foreign ministers of France, Britain and the United States at Washington this week issued an invitation to the Soviet to meet next fall, on the foreign ministerial level, for talks regarding German unification.

BEFORE KOREA

In a sense, this was getting back to the pre-Korean situation, when the west was calling for unification of the former Reich but was met repeatedly with Soviet obstruction. The result of those tactics by Russia was the decision by the west to develop the West German republic, give it almost complete independence and merge it into the western European defensive alliance.

That objective has been only partially achieved. Although the Bonn government has ratified the agreements that would finalize peace with the west and permit it to provide men for a west European army, other parties to the contracts, notably France and Italy, have not yet given final approval.

The point has been reached, however, where West Germany is operating as a separate state, despite the basic industry-agriculture relationship it bears to the severed eastern portion.

As such it is an artificial creation. The fundamental urge of the German people is to be united again—an urge that is given political, economic and geographical support. No nation or political party can oppose German unification and get any substantial support from the German people. No power with hopes of influencing the German course can risk even an apparent opposition to the idea.

Hence both Russia and the west advocate it, Prime Minister Adenauer and his socialist opposition both call for it, and the East German satellite government also makes much of the demand.

Why, then, cannot unification be brought about?

The answer lies in the method, and its effect on rival sponsors. The Soviet does not wish to risk losing its hold on East Germany by permitting free elections to be held, which almost certainly would result in the defeat of most Communist candidates. The west cannot agree to any other method of establishing a German government. The shaky East German puppet regime certainly would disappear, and the none-too-stable Adenauer administration might also vanish in a socialist victory. The West German chancellor, however, appears willing to take the risk. Indeed, he cannot do otherwise.

STRENGTH OR WEAKNESS

Russian agreement appears to hinge entirely on how strong or weak the Soviet feels. Would the Kremlin feel tough enough to hold out against the pressure for free elections? Would a step back in East Germany win two forward somewhere else? Or would German reunification set an undeniable precedent for a similar process in Korea?

These are questions which may not be answered until a big four meeting next autumn, perhaps not even then. Or were the answers—could we but interpret them—given in that room in Moscow where the armed services chiefs sat in conference?—B. A. T.

ONE WOMAN'S DAY

By NANCY HODGES

Diet and Dyspepsia

WITH the subject of diet and dieting to the forefront in any conversation when two or more women get together, I found it diverting to read some extracts from an old cook book sent me by a Victoria reader who has been in England for the Coronation. They were culled from Francatelli's "Modern Cook," which was published exactly 100 years ago.

When Mr. Francatelli compiled this literary chef d'ouvre in June, 1853, he was chef to Queen Victoria — and anyone who may have wondered why that great queen lost her girlish slimness and devoloped the plumpness which was her characteristic in later years can find the explanation in his book.

Nancy

Meals were certainly meals in those days. None of your lettuce-leaf-cottage-cheese - and - shredded - carrot stuff for the Victorians—at least those who dined in palaces and mansions. Society in those days thought nothing of a 10 or 12-course repast. And either of the courses would be considered a meal today, consisting as they did of soup, fish, entrees, roasts and "entremets"—which later might range all the way from cream of pistachios to lobster encircled with plovers' eggs—and, of course dessert, wines and nuts and fruit.

Francatelli used to do wonderful things with fish, his book shows. Take sturgeon, for instance, which has been a royal perquisite from time immemorial because in the old days it used to provide whalebone for the queen's corsets. He would serve it whole, glazed with scarlet and garnished with lobster tails, crayfish, whiting, mushrooms and truffles. And that would be but one course!

British Columbia housewives who are looking for a new way to serve our salmon might take a leaf out of that royal chef's book and dish it up as he did—all decked up with a bevy of mermaids on its back, each preening herself in a mirror. And, of course, quarts of cream, dozens of eggs, pounds of butter, brandy and sherry and what-not went into the cakes and desserts with a lavish hand and an equally lavish disregard of the digestionn and figures of those who consumed them.

After reading Francatelli's fare one realizes how greatly eating habits have changed—which is perhaps as well, not only for our bodily health but for the health of our pocket books, too. They used to boast in those days of tables that "literally groaned with good things," but I feel pretty sure that the tables had nothing on the overladen diners when it came to groaning.

As the stomachs of those in high places are just as susceptible to dyspepsia as yours and mine after such gastronomic orgies, it is possible that the whole course of history might have been changed if sovereigns and statesmen of a century or so ago had gone in for simpler meals.

After all, indigestion can easily warp one's outlook and induce a jaundiced point of view. At any rate, that is what a New Jersey State senator claimed a week or so ago when he appealed against his conviction on a charge of evading $64,000 in income taxes on the ground that one of the jurors in the case was suffering from indigestion and so could not properly exercise judgment. And what the conviction did to the senator's own pet ulcer is, of course, something else.

FROM NEW YORK

By WADE JONES

Food From the Assembly Line?

WITH all the practice man has had in rustling up victuals, he still doesn't seem to be very good at it.

A United Nations report for 1951-52 shows world food production is barely keeping up with the population increase. Worse yet, is the faulty distribution of food.

The United States is one of the relatively few countries which is doing all right. In fact we're doing almost too well. One of our medical problems is that we're too fat.

For the two-year period covered by the report the daily average calorie consumption per person in the U.S. country increased from 3,170 to 3,210.

But even in the United States they're plagued at the moment with too much food in some places and too little in others. Wheat, for instance.

States east of the Mississippi are going to have a bumper crop this year. But they have only limited storage space. The biggest wheat-growing states farther west, however, are going to have a below-average crop. Yet this is where the biggest storage facilities are.

With all this, the U.S. is still going to have more than enough wheat for its needs, what with more than a half-billion-bushel surplus from last year. (Canada has on hand today 240 million bushels.)

The big food shortages are in other parts of the world, notably India, where the fear of famine is constant. India's daily calorie consumption per average individual is only a little more than half what ours is. Yet even that has dropped nearly 400 calories a day below the pre-World War II average.

The caloric intake in South America is remaining about stationary. And even in food-rich Denmark, the intake is still below the prewar average. The same goes for Germany, Ireland, Austria, Greece and Italy.

There are several reasons for this situation. One of them is that so much productive effort and equipment is devoted to turning out things other than food. Also, international trade barriers keep food out of some countries where it is needed. And dollar shortages are a serious handicap.

Fortunately for everybody, right in the middle of these bleak statistics comes along a man named Jacob Rosin with a book called, "The Road of Abundance."

Rosin says the only reason everybody in the world isn't well fed is that we've got an "infatuation with nature" and try to raise our edibles the hard way.

Agriculture, as we now practice it, is the most inefficient of industries, he says, needing a fantastic amount of space to produce a relatively small return. And all at a cost much higher than it need be.

Synthetic foods produced by chemistry are Rosin's answer and he says they would taste just as good and contain as much food value as the real thing. Furthermore, there would be no limit on the amounts that could be produced synthetically. In other words there should be enough for everybody.

Which sounds fine, if people can be persuaded to eat beefsteak manufactured on a Detroit assembly line instead of on a Texas ranch. And if the Texas ranchers and Iowa corn growers can be talked into giving up their outdoor independence and beginning to punch a time clock in a food factory.

That last part, particularly, might take a little doing.

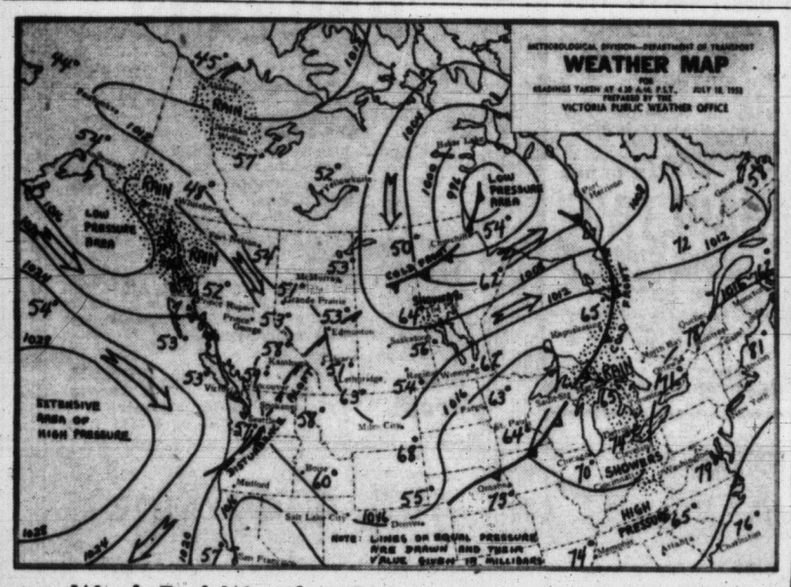

Week-End Weather Picture Across Canada

VICTORIA'S SUNSHINE RECORD TO DATE, 1953—1,045.5 HOURS

SYNOPSIS—Moist Pacific air flowing eastward over the province will keep skies in the northern part cloudy during the week-end. Scattered afternoon showers are expected there also. In the southern part the moisture in this westerly flow is much less and clouds are more patchy, particularly in the southern interior. Along the south coast clouds will tend to be thickest in the morning hours, with the sun breaking through in the afternoon. Apart from some cooling in the southern interior week-end temperatures over the province will be much as they have been for the last day or so.

DOMINION PUBLIC WEATHER OFFICE 9 A.M. FORECASTS

VICTORIA: Sunny with a few cloudy periods Sunday. Little change in temperature. Winds southwest 15 Sunday. Low-high Sunday, 52 and 70.

WEST COAST: Cloudy Sunday with the occasional light shower or drizzle. Little change in temperature. Winds northwest 15. Low-high Sunday at Estevan Point, 52 and 64.

VANCOUVER AND GEORGIA STRAIT: Mostly sunny Sunday except for morning cloudiness. Little change in temperature. Winds northwest 15. Low-high Sunday at Vancouver airport, 55 and 73; Nanaimo, 52 and 73.

TEMPERATURES

	Min.	Max.	Precip.
St. Johns	39	71	.11
Halifax	57	81	--
Montreal	73	96	--
Ottawa	46	94	--
Toronto	67	90	--
Winnipeg	60	84	--
Regina	54	81	--
Saskatoon	54	85	--
Lethbridge	63	84	--
Calgary	50	77	--
Edmonton	52	79	.36
Kimberley	47	84	--
Penticton	57	90	--
Vancouver	57	74	--
VICTORIA	53	66	--
Prince Rupert	51	69	.31
Prince George	51	69	.49
Fort St. John	49	74	--
Whitehorse	48	68	.07
Seattle	53	81	--
Portland	60	86	--
San Francisco	55	76	--
Los Angeles	63	77	--
Chicago	68	78	.38
New York	78	97	--
New Westminster	56	75	--

SUNRISE AND SUNSET, SUNDAY (Pacific Daylight Time)
Sunrise 4.31 Sunset 20.08

SUNRISE AND SUNSET, MONDAY
Sunrise 4.32 Sunset 20.07

TIDES
JULY

	Time H.M.	Ht. Ft.	Time H.M.	Ht. Ft.	Time H.M.	Ht. Ft.	Time H.M.	Ht. Ft.
18	3.44	5.6	7.44	8.8	11.50	5.7	20.09	8.7
19	4.31	4.7					20.16	8.9
20	4.58	4.0					20.30	9.1
21	5.36	3.3					20.48	9.3
22	6.13	2.6					21.26	9.5
23	6.51	1.9					22.18	9.7
24	7.31	1.4					23.17	9.9
25	8.10	1.0	12.14	8.6	19.42	8.5		
26	9.16	0.9	8.49	0.9	18.23	8.4	20.37	9.1
27	1.14	0.6	9.29	1.1	18.26	8.3	21.33	7.5
28	2.17	0.3	10.09	1.6	17.52	8.4	22.30	6.9
29	3.22	0.5	10.46	2.5	18.00	8.6	23.25	6.1

TIDES AT POINT ATKINSON (Pacific Standard Time)
JULY

	Time H.M.	Ht. Ft.	Time H.M.	Ht. Ft.	Time H.M.	Ht. Ft.	Time H.M.	Ht. Ft.
18	5.08	6.0	10.40	10.5	15.35	8.5	22.31	12.8
19	5.54	6.0	12.22	10.8	16.12	8.9	22.51	12.7
20	6.39	5.2	13.52	11.5	17.36	11.1	23.31	12.4
21	7.35	4.3	15.06	12.5	19.32	11.9		

GEORGE PAULIN (Ltd.) TRAVEL SERVICE

HAWAII
IF YOU'VE ONLY A WEEK—HOLIDAY AT WAIKIKI
FOR ONLY $325.65
Includes air transportation from Victoria and return
Hotel - Sightseeing - Transfers

SPECIAL EXCURSION—
Between Oct. 1 and Dec. 10.
Same arrangements as above. Only $263.25

For further information on choice of tours, call
HAWAIIAN TRAVEL SERVICE
912 GOVERNMENT B 4277

Island Digest

COURTENAY—A $98,000 contract for reconstruction of Tsolum School has been approved by the department of education, it was reported at a District 71 school board meeting, and work will begin at once.

Renovation at Courtenay High School has been completed, a $45,000 addition at Union Bay School is proceeding well, and Royston School has been completed at a cost of $28,000.

★ ★ ★

NANAIMO — A little bottle containing a written message, "Low Tide, Mudge Island, May 17, 1912," was found this week by Donald G. Thompson at Departure Bay.

Since Mudge Island is nine miles south of Departure Bay, the container averaged about one-fifth mile per year of steady progress in its journey.

★ ★ ★

NANAIMO—Garage workers here will take steps to organize a union at a meeting to be held at the Legion Hall here Tuesday, and attended by T. C. Gooderham, Victoria, Trades and Labor Congress organizer.

★ ★ ★

JORDAN RIVER—Miss Dorothy Arthurs will represent Milnes Landing High School at a United Nations Assembly conference to be held next month at the University of B.C.

She will be sponsored by Sooke-Jordan River Chamber of Commerce.

★ ★ ★

NANAIMO — Preliminary hearing of a charge of manslaughter against Melvin S. Rees, RCN, Victoria, arising out of an auto accident at Parksville June 26, was adjourned Friday to July 21.

Killed in the accident were Mrs. Mary Jean Edwards, 44, and her daughter, Mrs. Dorothy Marie Brenton, 22.

★ ★ ★

NANAIMO — Workmen blasting rock at the site of the proposed health centre building on Lubbock Square have uncovered a seam of coal two feet in width.

★ ★ ★

CAMPBELL RIVER—Department of lands and forests will be asked by village commissioners to adopt the village water system for use at its B.C. Forest Service ranger station here.

The service has refused to date, and continues to use a well for its water supply.

When there was a fire at the station a year ago, the village had to draw on its own water system to fight the blaze.

PRAIRIE ROUND-UP

Bus Workers Want Arbitrator Named

REGINA (CP) — Striking employees of the Saskatchewan Transportation Company, a provincial government corporation, have offered to return to work if an arbitrator is appointed.

The 220 workers struck June 30 when conciliation failed on new wage demands. Since then company services over 35 routes have been suspended, affecting travel throughout the province.

The union, the Amalgamated Association of Street, Electric Railway and Motor Coach Employees of America (AFL-TLC) made the arbitration offer Friday in a registered letter to the company. The offer stipulated the arbitrator be appointed either by the federal labor department or by a judge of the Supreme Court.

The conciliation board report recommended increased mileage pay for drivers which would bring their average wages to about $340 a month, a 40-hour week for mechanical and terminal workers without loss in pay, and $10-a-month boost for general office and depot lunch staff.

BUMPER CROP PREDICTED

PRINCE ALBERT (CP) — Prince Albert district farmers stand to reap another bumper crop of wheat.

Agiculture officials said Friday that tentative estimates point to a prospective wheat yield of 25 to 30 bushels an acre. Coarse grain stands a chance of equalling last year's yields.

Rain is needed but no crops have suffered from lack of moisture. Some damage from rusty grain beetles was reported from Birch Hills.

TRAINS RESUME SERVICE

CALGARY (CP) — Canadian Pacific Railway service through the Rockies returned to normal Friday when three trains bound for Toronto and Montreal left Vancouver.

Floods washed out the tracks at Stephen and Illecillewaet, both in British Columbia, Tuesday. Stephen is five miles west of Lake Louise; Illecillewaet 27 miles east of Revelstoke.

BODY IDENTIFIED

CALGARY (CP) — The body of a man found Monday at Irricana, Alta., was identified Friday as John Alexander McConnell, 58, of Vancouver.

The identification was made by Ken McConnell of Vancouver, a brother of the dead man, who came here from the Coast at the request of RCMP.

Irricana is about 25 miles northeast of Calgary.

The body was found under a railway platform and the man was believed to have been dead three weeks. Medical authorities said the man probably suffered a heart attack after crawling under the platform to rest. Two artificial legs were beside the body.

Burial took place last Wednesday and the identification was made from photographs.

Mr. McConnel was born at Fort William, Ont., and moved to Edmonton in 1911. He moved to Vancouver three years ago.

Purdie New Chief Factory Inspector

R. M. Purdie of Vancouver, labor department factory inspector, has been appointed chief factory inspector of B.C., Labor Minister Lyle Wicks announced Friday afternoon.

He succeeds R. D. Lemmax who died recently.

Conferences On ICA Act Changes Out

The Provincial Government has dropped its plans to hold conferences with labor and management in an effort to draw up suitable amendments to the Industrial Conciliation and Arbitration Act, it was learned today.

Labor organizations, according to government sources, were cool to the conference idea because they contended the government has enough information on file on which to base new legislation.

Some labor groups in Victoria and Vancouver said they'd boycott the conferences. They felt all the necessary information was contained in the Ash Report, compiled in 1951.

MAY ACT IN FALL

The government proposed the conferences, to be held separately, during the session of the Legislature earlier this year.

Meanwhile, Labor Minister Lyle Wicks has said he may introduce amendments to the ICA Act at the fall session if they can be prepared in time. He declined to reveal the proposed amendments.

The government hasn't yet implemented its promise to abolish the government supervised strike vote and replace it with a scrutinized vote.

It is understood this change could be made by order-in-council, but would be easier handled by an amendment to the ICA Act.

Taft Does Not Plan To Return to Senate

NEW YORK (UP) — Sen. Robert A. Taft does not plan to return to the U.S. Senate during this session of Congress, it was disclosed today.

Taft is convalescing at New York hospital from an exploratory operation. He entered the hospital suffering from a hip ailment which forced him to turn over the majority leadership of the Senate to Sen. William Knowland (R-Cal.).

Killer Fish, Shark Declares Expert

ST. ANDREWS, N.B. (CP)—The Forchu Rammer, terror of the Cape Breton coast, is a shark—perhaps a man-eater.

Dr. A. W. Needler, head of the Atlantic fisheries biological station here, said today there is no doubt about it after examining a tooth the killer fish left in a dory it attacked off Forchu last week. One fisherman was drowned.

"It is quite definitely the tooth of a shark," Dr. Needler said. "Quite probably a white or man-eater shark, not at all common in our waters."

ASK FOR Scotland's Favourite Son...

JOHNNIE WALKER

BORN 1820—
STILL GOING STRONG

FINE OLD SCOTCH WHISKY

Distilled, Blended and Bottled in Scotland

Contents 26⅔ oz.

3-2

JOHN WALKER & SONS LTD., SCOTCH WHISKY DISTILLERS, KILMARNOCK, SCOTLAND

This advertisement is not published or displayed by the Liquor Control Board or by the Government of British Columbia.

PUBLIC MEETING

HON. RALPH CAMPNEY
SOLICITOR-GENERAL
Associate Minister National Defense

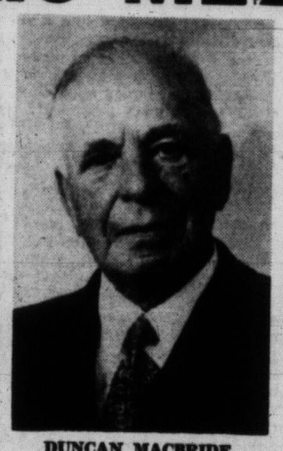

DUNCAN MACBRIDE
Liberal candidate for Esquimalt-Saanich

HEAR G. A. A. HEBDEN

WHAT LIBERALISM MEANS TO YOU

HAMPTON HALL, 8 P.M., MONDAY, JULY 20

VOTE MacBRIDE X

Inserted by the Esquimalt-Saanich Liberal Campaign Committee

WITH THE FORCES

Princess Pats Men Seek Recruits Here

A platoon of one of Canada's best-known infantry fighting units, the PPCLI, will invade Victoria July 27-30 on a drive to get new recruits for the famous Patricias.

The highly-trained airborne soldiers of the 1st Battalion, all veterans of a year's fighting in Korea, will seek new men for all three battalions home and abroad during that period.

Four platoons are currently combing Western Command for enlistments.

PLAN BIG SHOW

The platoon will set up a tented camp with its own field kitchen and supplies and will stage demonstrations of precision drill and field battle drill in local parks. Thunderflashes, smoke generators, blank ammunition and flares will be used to add realism.

The platoon will also display airborne equipment and weapons used by the Patricias and other Canadian parachute units. Members of the platoons will be available to answer questions about present-day army life.

While in Victoria, the platoon will demonstrate at Macdonald Park, July 27, Victoria West Park, July 28, Hollywood Park, July 29, and Topaz Park on July 30. Programs will start at 7.30 each night.

Conciliator Fails To Settle Strike At Seattle Times

SEATTLE (AP) — A federal conciliator's meeting failed Friday to settle the dispute between the striking American Newspaper Guild and The Seattle Times and the newspaper remained idle through a second day.

The strike, begun Thursday by 250 members of the CIO union, affected 450 other employees when the newspaper made no attempt to publish.

The Times management, in its first statement on the strike, said:

"The guild rejected last Wednesday a contract offering a wage scale equal or superior to those prevailing elsewhere in the Pacific Northwest. The increases offered conform to the national pattern."

The guild said it was standing on its request for a 7.8 per cent wage increase after management rejected a guild suggestion of 7.3 per cent. The Times has offered an increase averaging 3.5 per cent.

Present minimum salaries for guildsmen range up to $102 weekly for experienced reporters and up to $110 weekly for some editorial employees.

Negotiations were recessed indefinitely Friday but conciliator Barney Toner said he would seek a basis for future meetings.

8 Die When Bombers Collide in Arizona

WILLIAMS AIR FORCE BASE, Ariz. (AP)—Two B-50 bombers collided in flight Friday, and one plunged to the desert. Eight airmen were killed, four parachuted safely.

Four men who parachuted were picked up by helicopter. A fifth parachutist died of injuries.

Witnesses said the impact, at a 27,000-foot altitude, sent the first ship into a flat spin and it smashed with violent force and burst into flames.

To NEW ZEALAND and AUSTRALIA
Ss. ORION
From Vancouver, Oct. 8

You may enjoy a one-way trip to New Zealand and Australia by the 24,000-ton liner Orion, leaving Vancouver Oct. 8, 1953. The provisional fares to Auckland: First, from $516; Intermediate First from $364 to $476; Tourist from $244 to $328. To Sydney: First from $560; Intermediate First from $406 to $518; Tourist from $271 to $355. See us for sailing of the Ss. Oronsay Jan. 19 and June 8, 1954, same fares. You may continue to England from Australia. Call at our office for folders and leaflets for these trips or a complete tour.

Your Friendly Travel Agent
Western Canada Travel Service
606-602 Courtney Street
Between T.C.A. and Bus Depot
George E. Willis, Manager — B 4712

IT IS WISE TO TAKE CARE OF YOUR EYES
G. H. E. GREEN
B.Sc., M.A., D.Paed.
768 FORT STREET
OPTOMETRIST
PHONE B 7512

1000 miles less ocean
via the mighty St. Lawrence

aboard the luxurious
White Empresses
to EUROPE

Sailings every Friday from Montreal and Quebec: First Class $220 up according to ship and season.

Tourist $152 up according to ship and season.

Enjoy the sheltered St. Lawrence Route sailing through historic, beautiful country. Canadian Pacific "White Empress" sailings are the "See" way to Europe. Seasoned traveller or "first tripper" you'll appreciate the luxury of the famous White Empresses: EMPRESS OF SCOTLAND, EMPRESS OF FRANCE and EMPRESS OF AUSTRALIA. Shipboard fun . . . dancing, movies and food that's famous. Accommodations, of course, are the last word in convenience and comfort while Canadian Pacific service speaks for itself.

Assistance with passports and full information from your own travel agent or

E. HOSPES,
Steamship General Passenger Agent
Canadian Pacific Station, Vancouver

Canadian Pacific
TRAVEL BY SHIP
SEE MORE • RELAX MORE

DANCING

EVERY FRIDAY and SAT. NIGHT

TED SPENCER'S ORCHESTRA

BRITANNIA BRANCH AUDITORIUM

ARENA WAY

ASTRONOMY

FOR YOU!

Interesting, fascinating course of lectures and practical observing starts

MONDAY, JULY 27

and succeeding Mondays until Aug. 31, when the group will visit Dominion Observatory.

Lectures by—

DR. A. McKELLAR

G. J. ODGERS

PROF. STEBBINS

GORDON SHAW

MAJ. E. R. GIBSON

Wonders of The Heavens

Described and illustrated. Use of telescope! Free star maps! Fee for entire course..... $1.00

Place:

Sir James Douglas School

Time: 8.30 p.m.

REGISTER NOW

with secretary, Victoria Centre, Royal Astronomy Society of Canada, John L. Jervis, 1870 Cedar Hill Crossroad, phone E 5076.

CLASSIFIED ADS DON'T COST — THEY PAY

Books ★ Hobbies ★ Features

REVIEWS

TOPICAL STUDY OF SOVIET SCENE

Isaac Deutscher, writer on Russian affairs, says, in a new analysis of the Soviet Union that Premier Georgi Malenkov appears anxious to end the world rearmament race and win an era of peace in which to consolidate "socialism in one third of the world."

Deutscher's analysis appears in **"Russia: What Next?"** (Oxfor) which he rushed to completion after the death of Josef Stalin. Deutscher in 1949 published a biography of Stalin. A Communist at the age of 19 in Poland, he was a recognized party political and economics expert and traveled extensively in Russia and the Ukraine before 1932, when he was expelled from the party for leading an opposition against the Comintern and its policies. He went to England in 1939 and ten years later became a British citizen.

Deutscher's book traces the background of the Stalinist era and holds that Stalin died at a moment of crisis when inevitable changes were being forced in the Soviet system despite Stalin's contrary views.

FOR THE **Pick of the Page** IN **USED CARS** SEE **DAVIS MOTORS**

CLASSIFIED AD

BOOK TALK

By JAMES SCOTT

To liven up a dull period in Gotham, the literary impressarios came up the other day with a reception for Miss Polly Adler, who has written a book called "A House Is Not a Home," and who is currently billed as "the most celebrated madame in New York's history." She has now retired and is studying English literature at a west coast college.

This kind of gimmick—which, in my opinion, does neither writing nor the sale of books any good in the long haul—is becoming increasingly frequent these days. Ever since they promoted Russell Janney's "The Miracle of the Bells" (which was far from any literary miracle) by sending sound trucks through the countryside with recorded carillons pealing merrily, publishers have been trying just about everything. The last hassle of this sort I attended in Manhattan was for Miss Kay ("Forever Amber") Winsor who brought nothing but her own ample and spectacular charms to liven up the party. Even that didn't sell too many copies of "Star Money."

Lately, another enterprising book entrepreneur found he had an autobiography of an undertaker (mortician is the polite word) and he held the press party in the said author's "Slumber Room."

Seems to me that Messrs. Rinehart missed a good bet when they chose "21" as the scene for the celebrations for "the most celebrated madame in New York's history!"

However, just so the customers wouldn't be disappointed, I suppose, each table in the Hunt Room was provided with a supply of Miss Adler's business cards—a parrot in the centre of the pasteboard with a telephone number in small print down in one corner.

I have never seen one of Miss Adler's cards and since she has now retired probably never shall. Just the same they seem to me to be small pumpkins compared to the engraved invitations to visit the "Seven Sisters" which were sent to all distinguished visitors to New York in the 1850's, 60's and 70's.

Better Back in the Sixties

I also have no first-hand acquaintance with Miss Adler's former establishment, but I doubt very much if it was ever nearly as celebrated as a similar house of joy operated by Miss Josephine Woods, again in New York in the 1860's.

Here you had to be a member of Gotham's aristocracy to be admitted by the butler who answered the door. Nothing but champagne was served in the parlors—cheapest vintage, $8 a bottle, which was plenty in those days. The salons were decorated with velvet carpets, satin and brocade sofas, marble statues, crystal chandeliers and harps.

Miss Josie herself drove in her carriage in the park every day, attended the theatre regularly, and on New Year's Day followed the custom of the city's society leaders and held open house for the gentlemen of the most distinguished families in New York.

Beside all this, Miss Adler's claim to be the most celebrated seems a trifle dubious.

And just in case you are doubtful about my facts, I can assure you that they come from an excellent source—Lloyd Morris's "Incredible New York," published last year by Random House. In case you haven't had a look at it, it is one of the most readable and most impressive pieces of research ever put to good use on behalf of a great city.

I still doubt that the recent shindig in New York—even with Miss Polly Adler in person—was half as lively or half as intriguing as you'll find an evening spent with Lloyd Morris's book.

Which must prove something. Either about houses of ill repute or about the power of the written word.

Mitchell Wins Maclean's Award

With remarkable dispatch, Ralph Allen, editor of Maclean's, has announced the first winner of the Maclean's Fiction Award ($5,000) which only came into existence a few weeks ago.

Winner is former Maclean's fiction editor, W. O. Mitchell, for his second novel, "The Alien," due from Macmillans this fall.

Although it didn't have a title then, this book was conceived as far back as seven years ago when I first met Bill Mitchell and spent half a day with him in my hotel room in Calgary while he outlined the plot. The theme revolves around the hero who is a half breed who becomes educated and tries to return to his own people to find that neither the Indians nor the white man have a place for him in their society.

Sounded good then; hope it turned out that way.

VICTORIA NATURE TALKS

By ARCHDEACON CONNELL

Fifty years ago the lover of trees who came to Vancouver Island felt himself handicapped by the lack of any authoritative book to assist him in the identification of the various species. He could not always be asking for the assistance of the museum or of such men as Dr. Newcombe, J. R. Anderson, and a few others. The first attempt to meet this need was the publication by the museum of "A Preliminary Catalogue of the Flora of Vancouver and Queen Charlotte Islands" issued by the Provincial Museum in 1921. In the introduction to this book credit is given to Professor Macoun and his son for urging such a publication. The collection of the needful information is attributed to Mr. W. R. Carter and Dr. Newcombe, and also to Professor Macoun and J. M. Macoun, WB, and J. R. Anderson, Professor Henry, W. A. Newcombe and others. In 1915 came the valuable work of Dr. J. K. Henry, "Flora of Southern British Columbia and Vancouver Island," a book which has been an invaluable guide and companion to everyone interested in the plant life of our province.

Connell

Then in 1925 the late Mr. Anderson published his "Trees and Shrubs: Food, Medicinal and Poisonous Plants of B.C." The purpose of this was to provide a reference book for the public schools of the province and the information is conveyed in a simple, readable and, as far as possible, non-technical manner. It contains a very useful guide to the trees and shrubs with illustrations mostly lent by the U.S. Department of Agriculture and already appearing in Sudworth's invaluable "Forest Trees of the Pacific Slope."

In 1934 the B.C. Forest Branch issued a useful book under the title of "A Pocket Guide to the Trees and Shrubs of British Columbia." It was edited by Mr. B. G. Griffith of the research division. It is a modest little book for the pocket with blank pages for notes, and I can testify to its usefulness. But now coming fast on the heels of C. R. Lyons' excellent "Trees, Shrubs and Flowers to Know in British Columbia" which I welcomed recently, there comes the "Pocket Guide to the Trees and Shrubs of British Columbia," edited by Mr. E. H. Garman, MF, and published under the auspices of the department of lands and forests' British Columbia Forest Service

It lacks the delightful illustrations of Mr. Lyons' book but it is packed full of information for the curious about the arboreal life of our great and varied province. An excellent map shows the distribution of the leading forest types as well as of the smaller shrubs such as the heathers, huckleberries and cranberries, the rhododendrons and the wild roses, Labrador tea, Oregon grape, crabapple and cranberry, to take a few names at random. The descriptions are clear and the species are given in more detail. It is in every sense a book for the lover of trees and shrubs in particular, and in a land like ours where this type of vegetation is on every hand it will be found an interesting and enlightening companion about the size of an ordinary passbook!

For Students Of Philosophy

"Addict to Yearning" — Merle Lighton, 132 pp, Lighton Publications, San Jose, Calif. Price $3.

"Addict to Yearning" is among those books difficult to describe. It is essentially a thought-provoking book, one which will appeal to students of philosophy and to those desiring a richer, fuller life through right thinking. Though not a lengthy book, its pages are packed with sparkling gems of thought which the author seeks to instil into the minds of those who seek the truth.

The author describes his book as "a work which subtly endeavors to bridge the gulf between science, religion, art, and all else through a central opening."—M.M.

'Charley Moon' Is Refreshing, Rich in Depth

CHARLEY MOON, Reginald Arkell—Michael Joseph, Toronto, 238 pp, price $2.50.

Charley Moon is the delightful story of a lovable, good natured, easy going fellow who, on being "demobbed" from the army after the First World War finds his talents as a "funny" man lead him to the theatrical world.

He plays the comic in pantomimes, then by an unexpected good fortune, he is given the star role in a musical comedy specially written for him featuring his outstanding talent as a comedian.

Fame and wealth, combined with extravagant fair weather friends, however, do not last for ever, and Charley finds he has incurred considerable debts.

Worried and perplexed he accepts the first stage part offered him, and despite all his efforts the production falls flat on its face.

HAPPY AS LARK

With nostalgic memories of his boyhood days . . . "the girl with the pigtails . . . an old man who died of a broken heart . . . sundry debtors . . . . a lawyer with a mortgage . . . a mill wheel that would not go round" . . . Charley leaves the big city and the reader next finds him wandering over the countryside, happy and carefree as a lark.

Meeting up with a traveling circus he plays in his old home town where he again meets his childhood sweetheart and girl of his dreams.

The story is simply and convincingly told—the characters are pleasant, kindly people, easy to meet, while the reader's interest is sustained throughout the smooth flowing narrative.

The author, Reginald Arkell, is well known for his "Green Fingers," a book of garden verse. "Old Herbaceous" and "A Cottage in the Country" are other delightful favorites.

His latest book, "Charley Moon," is a refreshing story, rich in depth and feeling which will put the reader in a happy and contented frame of mind.—M.L.

LIBRARY LEADERS

T. EATON

"The New Elizabethans," by Philip Gibbs.

"The Dark Angel," by Mika Waltari.

"The Night-Watchman's Friend," by Mary Fitt.

DIGGON-HIBBEN

"The Alaskan," by Robert Lund.

"The Fence," by Hugh Lawrence Nelson.

"The Last Parable," by Alex Coppel.

BEST SELLERS

(Compiled by Publishers' Weekly)

FICTION

"Desiree," by Annemarie Selinko.

"Battle Cry," by Leon M. Uris.

"The Golden Admiral," by F. van Wyck Mason.

"The Silver Chalice," by Thomas B. Costain.

"The Dark Angel," by Mika Waltari.

"Kiss Me Again, Stranger," by Daphne du Maurier.

NON-FICTION

"Th Power of Positive Thinking," by Norman Vincent Peale.

"Annupurna," by Maurice Herzog.

AMAZING B.C.

Time for Red Snow

One summer's day several hikers on a high mountain ridge stopped to glissade down a steep snowbank. This is done by using the shoes for skis and whatever is handiest for brakes. The last man down lost his balance and perforce employed his built-on brake. As he slid off the snowbank his friends gasped in horror, for a crimson trail of blood smeared the last 20 feet of the skid marks.

But when their comrade stood erect and completely intact they knew they had had a dramatic introduction to the phenomena known as red snow. A close look at the snowbank revealed a dirty pink discoloration which when scraped turned a bright red. Further explorations might have disclosed brown or green snow as well.

ALGAE RESPONSIBLE

The perpetrators of this heavy magic are quite brainless little organisms known as algae. It has for relations the seaweeds and other species whic live anywhere from the polar ice-cap to near boiling hot springs. The same source supplies the fresh green tinge to those shady, damp boards along your back fence. And that most peculiar animal, the three-toed sloth, who has a mouldy green hue to his hair is similarly blessed.

The particular one with the red face and ice-box temperament is sphaerella nivalis. Chances are many hikers would have seen it had they stopped to investigate the dirty discolorations on various melting snowbanks. Mt. Arrowsmith and the Forbidden Plateau are two places it can be seen on Vancouver Island. However almost every high mountain range in this amazing province is home to red snow during spring and summer months.

Sphaerella nivalis causes colored snow.

TRY FAIRFIELD TAXI

B 6341 or B 1217

UNDER NEW MANAGEMENT

For Friends Overseas and Beyond the Rockies

1954 CALENDARS

By EDWARD GOODALL

now at

DOGWOOD BOOKSHOP

2224 Oak Bay Avenue

USED CAR?

See Wilson Motors' List Page 20

Sir Cecil

SUPPER CLUB

DINE and DANCE

EVERY SAT. NIGHT

9.30 - 1 a.m. $2.00 Per Couple

Reservations E 9221

1037 VIEW ST.

DON'T WASTE TIME COOKING MEALS THIS WEEK-END MOTHER . . .

Pick Up Some Delicious FISH AND CHIPS

ONLY 25¢ AN ORDER

HAULTAIN

FISH AND CHIP CAFE

1127 HAULTAIN (Just off Cook)

E 8332

Open Sunday and Monday 4 p.m. to 7.30 p.m.

Tuesday to Saturday 11 a.m. to 7.30 p.m.

FREE-'N'-EASY PARKING

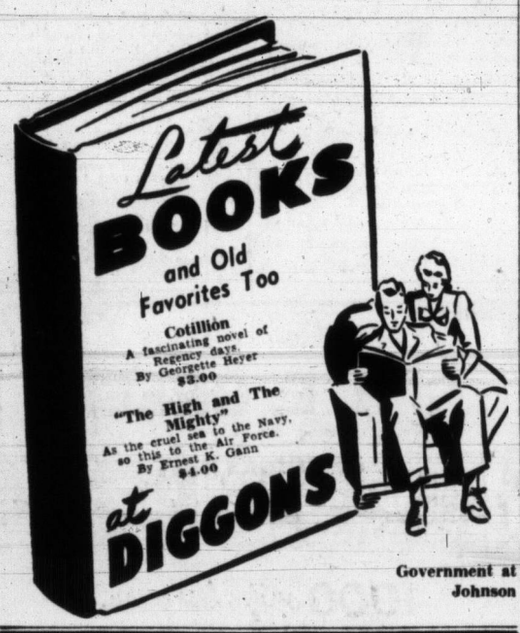

NUMBER FOUR OF A SERIES

Why I Would Like To Serve You

"I want most earnestly to try to do everything I can to cut the frightening waste of money, men and materials at a Government level and work for economy in operation to assure a sounder economy."

JAMES GEORGE

PROGRESSIVE CONSERVATIVE CANDIDATE

FOR VICTORIA

Published by the Victoria Progressive Conservative Association

Famous Artists 1953-54 Series

★ **BIDU SAYAO** Glamorous Soprano Star of the Metropolitan Opera!

★ **MOISEIWITSCH** The Great Master! He belongs to the dwindling few of the great pianists!

★ **RICHARD TUCKER** Leading Tenor of Metropolitan Opera!

★ **ANDRES SEGOVIA** World's greatest virtuoso of the guitar!

★ **ANNA RUSSELL** Renowned international concert comedienne in a collection of devastating sketches on familiar types of concert performers!

★ **WILLIAM WARFIELD** The thrilling first-magnitude baritone star of Concerts, Stage and Screen!

Save Over 25% On Your Entertainment By Purchasing Season Tickets!

Season Prices for 6 Events	18.00	15.90	12.00	9.00	6.90 Incl. Tax
Single Price for 6 Events	25.45	21.90	17.70	14.10	10.50 Incl. Tax
YOU SAVE	7.45	6.00	5.70	5.10	3.60

A SMALL DEPOSIT RESERVES YOUR SEASON TICKETS. Seats under $15.00, $2.00 deposit. Seats over $15.00, $3.00 deposit. Balance due in three installments—September 15th, October 15th and January 15th. Or, easy monthly payments if preferred.

IN ADDITION TO THE SAVINGS LISTED ABOVE, SERIES SUBSCRIBERS WILL ALSO HAVE THE OPPORTUNITY TO SAVE 15% ON TICKETS FOR THE OPENING PERFORMANCE OF THE

SADLER'S WELLS BALLET

The Original Company, direct from Covent Garden, starring MARGOT FONTEYN and ALL OTHER LEADING DANCERS which will appear at the Orpheum Theatre, Vancouver, November 17 to 21 inclusive.

Owing to the unprecedented demand for season tickets this past week, the box office will remain open until next Saturday, July 25, but will POSITIVELY close for the summer on that date. If you have not reserved your series tickets, and made arrangements for the Sadler's Wells Ballet, please do so before Saturday, to avoid disappointment.

BOX OFFICE IN FLETCHER'S MUSIC STORE—Garden 2941

Mr. and Mrs. Ian Ross

invite all lovers of FINE MUSIC and FRAGRANT FLOWERS to Enjoy a

Triple Treat

as OUR HANS GRUBER again leads the entire Victoria Symphony Orchestra in the

3rd SUNDAY SYMPHONY

This Sun. 2:30 at the

BUTCHART GARDENS

1st Treat Irene Byatt, world-famous contralto, will be guest artist. Miss Byatt has recently returned from a tour abroad, having sung for two years under top English Symphony conductors. She sang at the paramount Royal Albert Hall in England before 10,000 persons, and toured the British Isles.

2nd Treat More Viennese music for you to enjoy. The Strauss and Beethoven pieces not heard last week will be played this Sunday. This immortal music has been thrilled to by people in all walks of life—people like you—for generations.

3rd Treat Operatic music from Bizet's immortal "Carmen." The Orchestral Suite, opening the program, is one of the best loved of Bizet's well-known works.

Refreshments and full-course dinners will again be available, so make it a real outing; bring as many as your car will comfortably hold. Everyone—from the children to granddad—will love this wonderful concert, presented in the midst of the splendour of beautiful Butchart Gardens. As a suggestion, since it's an informal affair, bring along a rug or cushion or even a camp chair, pick a shady spot, and simply sprawl out on the lawn and relax.

NOTE: Since Mr. Butchart passed away the Gardens have had to pay their own way, and to keep them at their loveliest it became necessary over the past few years to make an admission charge of seventy-five cents for adults and twenty-five cents for children. We know you'll understand, and Here's Good News . . .

THE CONCERTS ARE FREE

The Gardens Are Lovely

COME EARLY

Free Parking Space For Hundreds of Cars

FOR THOSE *GOING BY BUS*

THERE IS A DIRECT SERVICE:

The West Saanich bus leaves Coach Lines Depot at 1.30 p.m.— returning immediately after the concert.

Round Trip Fare 90¢ Children 45¢

On Sunday check 11, 12 and 1 o'clock newscasts on CJVI and CKDA for weather reports on Concert.

TWO for the SHOW

By PHIL LEE

AA (Oscar class). BB (Worthwhile).
A (Don't miss). B (For rainy days).
C (To put in time).

(OSCAR CLASS) "MAN ON A TIGHTROPE" (Dominion)—It is unusual for this column to report two "Oscar Class" films on successive days.

But then these are very unusual circumstances.

Yesterday we gave our highest rating to "Titanic" now playing at the Odeon Theatre. This was for a capable recording of an historic event, coupled with the talents of such renowned actors and actresses as Mr. Clifton Webb, Miss Barbara Stanwyck and co-stars, Mr. Robert Wagner, Audrey Dalton and Brian Aherne.

Today the gold star is passed on to magnificent Frederic March (Academy Award, "Dr. Jekyll and Mr. Hyde," 1931-32; "The Best Years of Our Lives," 1946); Gloria Grahame (Academy Award supporting star, "The Bad and the Beautiful," 1952); Terry Moore, who will be remc -bered long for her performance with Shirley Booth a..d Burt Lancaster in "Come Back Little Sheba." Sharing the star, or to be more truthful, the molders of the star are playwright Robert E. Sherwood, who wrote the screen play, and Elia Kazan, who directed it.

"Man on a Tightrope" is the story—based on a true incident—of a small Czechoslovakian circus which sneaked through the Iron Curtain to freedom. As head of the Cirkus Cernik, March is in a neat little class of his own. How he will miss Academy Award nomination for his superb performance would remain a mystery. Gloria Grahame again comes through in the role of March's second wife who hates him for his—in her eyes—spinelessness. Another supporting award for Miss Grahame? Or will it go to Terry Moore as March's daughter, who falls in love with Camero Mitchell, a roustabout with a vague background?

Veteran Adolphe Menjou is well cast as the Communist "heavy."

Like "Titanic," "Man on a Tightrope" weaves its intoxicating spell of intrigue and suspense, gathering momentum with the passing minutes until it is almost unbearable.

In a day when movies are woven of myths and fable, uneasy fiction and shoddy tricks, this is the type of story that is real as today's income tax and as piercing as a dentist's drill.

This is a prime example of what a motion picture, as entertainment, as tuition, is supposed to be.

Whatever you do, if you like your drama hard-bitten and realistic with acting to match, then don't miss "Man on a Tightrope." Like "Titanic," it will go down as one of the best pictures of 1953.

What a pity they all have to hit t wn at the same time!

ENDS TODAY
Two Great Adventures
"Captain Fury"
with
BRIAN AHERNE
VICTOR McLAGLEN
—Plus—
"Harpoon"
Starring
JOHN BROMFIELD
PLAZA

TITANIC
CLIFTON WEBB · BARBARA STANWYCK
ROBERT WAGNER · AUDREY DALTON · THELMA RITTER
Produced by CHARLES BRACKETT
TODAY AT 1.05, 3.09, 5.14, 7.22, 9.39
Last Show 9 p.m.
ODEON

THE DRURY LANE PLAYERS PRESENT
"EAST LYNNE"
TONIGHT AND EVERY NIGHT
LANGHAM COURT THEATRE AT 8.30 P.M.
Phone Reservations: G 2941
Admission $1.25 Plus Tax

IN TOWN TONIGHT

ON THE SCREEN

ATLAS — "Plymouth Adventure," 2.47, 5.50, 9.16, plus "Red Snow" at 1.28, 4.40, 7.52.

CAPITOL — "Pick-Up on South Street," at 1.28, 3.31, 5.34, 7.37, 9.40.

DOMINION — "Man on a Tightrope" at 1.05, 3.07, 5.09, 7.11, 9.18.

FOX — "Mr. Belvedere Rings the Bell" at 6.50 and 9.

ODEON — "Titanic" at 1.05, 3.09, 5.14, 7.22, 9.30. Last show 9 p.m.

OAK BAY—"Trio" at 7.16 and 9.30.

PLAZA—"Captain Fury" plus "Harpoon."

ROYAL—"The Desert Song" at 1.00, 3.05, 5.10, 7.15, 9.25.

TILLICUM—"The Lion and the Horse," plus "Follow That Woman."

LANGHAM COURT THEATRE — "East Lynne" at 8.30.

OUTDOOR ENTERTAINMENT
BUTCHART'S GARDENS — Illuminated until 11.30 p.m.

MUSIC TEACHERS
PIANO
World - Famous Musicians Recommend REX SCHOOL OF POPULAR PIANO 568A Yates (D Partridge, Mgr.) G 8031
MUSIC SUPPLIES
BERG'S MUSIC SHOP
Instruments, Reeds, Strings, Repairs
Vocal and Instrumental Recordings
719 Pandora Ave. (Sheet music) E 4421
For Space in These Classified Advertising Columns Please Call B 3131

Enjoy any one of these Canadian Pacific
SUMMER SAILINGS
Whether business-bound or vacationing you'll enjoy your sea cruise by Canadian Pacific. Wonderful scenery delights the eye, appetizing meals and friendly service add to your pleasure.
For convenience and comfort on arrival—take your car. Advance reservations advisable.

Victoria-Vancouver

DAILY	Princess Marguerite or Princess Patricia	Princess Elizabeth or Princess Joan
Lv. Victoria	1:10 p.m.	10:59 p.m.
Ar. Vancouver	5:25 p.m.	6:00 a.m.
Lv. Vancouver	10:30 a.m.	10:59 p.m.
Ar. Victoria	2:45 p.m.	6:00 a.m.

FARE: One way $3.75; return $6.75.
Automobile rates $6.00 each way.

Victoria-Seattle

DAILY	Princess Marguerite or Princess Patricia
Lv. Victoria	4:30 p.m.
Ar. Seattle	8:30 p.m.
Lv. Seattle	8:00 a.m.
Ar. Victoria	11:50 a.m.

FARE: One way $4.35; return $7.85.
Automobile rates $6.50 each way.

Victoria-Port Angeles

DAILY	PRINCESS JOAN or PRINCESS ELIZABETH		
Lv. Victoria	8:20 a.m.	1:00 p.m.	5:30 p.m.
Ar. Port Angeles	10:00 a.m.	2:40 p.m.	7:10 p.m.

FARE: One way $2.00; return $3.60.
Automobile rates $5.00 each way.

Sidney-Gulf Islands-Vancouver

	PRINCESS ELAINE		
	Tues.	Thurs. and Sat.	Sun.
Lv. Sidney	2:15 p.m. via Ganges Hbr., Mayne	2:15 p.m. via Hope Bay Mayne (Thurs.) Saturna (Sat.)	2:15 p.m. via Mayne
Ar. Vancouver	7:30 p.m.	7:30 p.m.	6:00 p.m.

FARES: Vancouver—one way $2.75; return $4.95.
Automobile $5.50 each way.
Special one day excursions—$3.00 return.

Nanaimo-Vancouver

DAILY	Pr. Marguerite or Pr. Patricia	Pr. of Nanaimo	Pr. Joan or Elizabeth
Lv. Nanaimo	5:30 a.m.	8:00 a.m.	11:59 a.m.
Ar. Vancouver	7:45 a.m.	10:15 a.m.	2:45 p.m.

DAILY	Pr. of Nanaimo	Pr. Joan or Elizabeth	Pr. of Nanaimo
Lv. Nanaimo	2:00 p.m.	6:30 p.m.	8:00 p.m.
Ar. Vancouver	4:15 p.m.	9:15 p.m.	10:15 p.m.

FARE: One way $2.00; return $3.60.
Automobile rates $5.00 each way.
Special one day excursions.
Saturdays and Sundays, $2.25 return.

See your nearest Agent or
Wharf Ticket Office
Phone Garden 8001
ALL TIMES PACIFIC STANDARD
Canadian Pacific

HANS GRUBER COLUMN

Many Treats at Sunday's Butchart Gardens Concert

By HANS GRUBER

Gruber

Owing to the inclemency of the weather last Sunday, which forced us to interrupt the concert at half-time, some quick revamping of tomorrow's program at Butchart Gardens became necessary. The after-intermission period last Sunday was to have been taken up by the Fledermaus Overture by Strauss and the Pastorale Symphony. Our decision now to play these two last-named works tomorrow after all was dictated by the unexpectedly heavy flow of requests for them. And this is more gratifying to us than we can tell you. It does appear as if at least as many people came to hear the Pastorale as the Blue Danube Waltz. Nevertheless, we do wish to go on record as believing the waltzes by Strauss to be incomparable masterpieces of their kind. The Fledermaus Overture falls into the same category, in our opinion, and so, tomorrow's second half, weather permitting, will see the Fledermaus as well as the Pastorale played.

IRENE BYATT
. . . sings Sunday at Butchart's

IRENE BYATT TO SING

We had originally planned for tomorrow music drawn exclusively from operas, with Irene Byatt, contralto, singing a number of arias with orchestral accompaniment. All this you will still hear, in the first half. Miss Byatt will sing arias by Purcell, Bizet and Gluck, and the orchestra will play instrumental excerpts from Carmen, Traviata—and—Oklahoma.

Is there any eyebrow raising over the inclusion of Oklahoma in the company of Carmen, Traviata, eta? Oklahoma is a contemporary American operetta. "Die Fledermaus" was an operetta in Vienna some decades ago. Today, it is included in the regular repertory of none other than the august Metropolitan Opera Company of New York. The genuine originality of musical invention in Oklahoma makes it a modern equivalent of "Die Fledermaus"; and a prediction is hereby ventured, to the effect that before too many decades, Oklahoma will also be heard from the stage of the Metropolitan, as will befit one of the most delightful American contributions to the operatic literature.

The co-authors of Oklahoma, Messrs. Rodgers and Hammerstein, will suffer for some time to come (we hope) from the most serious handicap to confront musicians, which is to be alive. There are only the exceptions to prove the rule that a composer must be dead in order to achieve recognition and fame; these come then almost overnight following his demise. We have not yet discovered the connection between the quality of a man's music and his state of animation or otherwise. We profess a genuine fondness for the music from Oklahoma; though our judgment may be brought into question by some critics — not because of the music, but because its authors are still amongst the living. Should anyone hold this against Messrs. Rodgers and Hammerstein as being unbecoming to good composers, then let him take heart from the fact that all the other composers represented tomorrow have been dead a length of time safe enough to assure them of immortality.

Ladies and gentlemen, the concert tomorrow afternoon takes place at Butchart Gardens. The time, 2.30 p.m. We have to ask a favor of you: could you try to come as early as possible, so as not to belie too severely the advertised starting time? Thank you.

France Revives Bell-Ringing Art

By AUDREY ST.D. JOHNSON

Johnson

When taking an inventory of musical instruments, I wonder if the average person would think of including bells. If 100 persons were asked to make such an inventory, it's a fairly safe wager that 99 per cent would name the familiar percussion instruments such as drums and less than half would think of bells of any description, let alone tower bells or carillons!

Yet bells are instruments for which music has been written and which are played by musicians. Moreover, bells are one of the oldest forms of musical instrument, outdating by some centuries the families of strings.

Used by every nation and race, the bells congregated most thickly in medieval times in France, in England which became known as "the singing isle" because of the constant and multiple conversation of their brazen tongues, and in Russia where they became an integral part of the folklore, permeating the literature and music of one of the world's most profoundly artistic races.

But Russia is not alone in having the imagination of her people captivated by the sonorous declamation of the bells. There is plenty of evidence in our own language that craftsmen have responded to the most dramatic, the most soul-lifting of all instruments.

Significantly, while the motif of the bells is present in much Russian music and generally in Oriental music, the western world has expressed its response more in terms of literature.

Plays, books, short fiction, poetry—in all these forms there are numerous instances where bells play a leading dramatic role. The sound of bells pealing a wild paen of joy from a high tower, the sombre, slow, deep-voiced utterance that speaks above the funeral cortege of a great man; these express the ultimate, the fine distillation of human emotion.

These thoughts on bells have been sparked by an interesting commentary that reached my desk lately on the revival of the art of bell ringing in France. There is, it seems, some talk of putting a carillon in the Eiffel Tower—a choir of 46 bells played on a keyboard. It is proposed to give twilight concerts on this carillon, playing works of Bach, Couperin, Rameau, Debussy and Ravel, and also to organize festivals in which master bellringers of foreign countries would be invited to take part.

According to an article by Albert Mousset, many famous French carillons are lying dumb today or have disappeared altogether in some mysterious way, like the carillon of the Bastille tower and the bells of the Tuileries Palace.

"It is thus," he said, "as a step towards an international revival in the art of bellringing that the project has been put forward of playing from the Eiffel Tower over the Champs de Mars, where thousands of listeners can congregate, folk tunes, works of classical and modern music, and even compositions specially made for the festivals."

Still life by Georges Braquet. Braun & Co.

ART in REVIEW

By COLIN GRAHAM

Why is it, I wonder, that we males so enjoy making a generous mess when it comes to our hobbies and avocations? Why, for instance, does the woodworking man find it so satisfying to the soul to cover bench and floor with shavings and piles of sawdust? Just as there is some atavistic propensity in us which makes it natural to drop cigarette ashes on the carpet and to leave odd papers and garments about the house (or do I speak only for myself), so there is an immense relish for the messier pastimes.

Few women of my acquaintance have really enjoyed the gardener's soiled hands, taken avidly to the muddier sides of the potter's craft, or gotten pure pleasure from looking at the paint-spattered easel and studio.

I am aware, of course, that there are thousands of men who enjoy the very opposite, and are even compulsively tidy; but don't think I am slandering my sex in saying that for most of us the piled-up shavings from the plane, the soil-blackened hands, and the painter's richly messy palette are essential ingredients of the fun.

Perhaps this is one of the major reasons why women painters have been so greatly outnumbered by men. Admittedly there are fine painters of both sexes who put the paint on thinly and meagrely with a complete lack of relish in the rich use of the medium for its own sake. But these are the few, the cerebrally minded.

Most painters, and for that matter most spectators of paintings, find a special pleasure in vigorous brushwork that unctuously piles up layer on layer of pigment. How many spectators, I wonder, are actually aware that this transcendental kind of messing is often the chief appeal of a work they particularly enjoy.

Look, for example, at the above canvas by Georges Braque, perhaps the greatest contemporary master of the still life. There is much to enjoy in the painting of the foreground objects; but how much the picture loses when that gloriously messy background is removed!

The Coming Week at the Gallery
1040 MOSS
July 19 to 25
● Sunday, 2-5 p.m.
Open House at Gallery.
EXHIBITION GALLERIES CLOSED WEEKDAYS
To Reopen July 28
Thursday, 8 p.m.
J. L. Shadbolt's Lecture
"Contemporary Artists' Problem of Form"
Public 50c · Members 25c
ARTS CENTRE OF GREATER VICTORIA

Last Times Tonight
THE UPROARIOUS COMEDY
"Mr. Belvedere Rings the Bell"
STARRING
CLIFTON WEBB
and
JOANNE ORD
Plus
Cartoon - Short Subjects
Doors Open 6.30
2 Complete Shows at 6.50 - 9 p.m.
A Picture That Pleases FOX Where Sound Sounds Better
PLENTY OF PARKING AREA

LAST TIMES TONIGHT
Return Showing By Popular Request
"TRIO"
by Somerset Maugham
with
JEAN SIMMONS
NIGEL PATRICK
KATHLEEN HARRISON
ADDED SPECIAL: WITH THE CANADIANS IN KOREA
Complete Shows 6.55 and 8.40
Feature Starts 7.16 and 9.30
STARTING MONDAY
"CITIZEN SAINT"
OAK BAY
Temple of Refined Entertainment and Education

Tillicum OUTDOOR
GATES OPEN 7.30 p.m. TONIGHT
Steve Cochran - Ray Teal - Bob Steele
"THE LION AND THE HORSE"
(Warnercolor)
William Gargan —— Nancy Kelly
"FOLLOW THAT WOMAN"
ALWAYS A CARTOON
Free Bingo—Free Pony Rides for Children
2 FREE PASSES TONIGHT IF YOUR LICENSE ENDS IN 11

SPECIAL KINSMEN
SUNDAY SHOW
HUMPHREY BOGART GEORGE McCREADY
"KNOCK ON ANY DOOR"
PLUS
SELECTED SHORT SUBJECTS
Proceeds to Kinsmen Charities
TILLICUM OUTDOOR THEATRE
SHOW AT 9.30 P.M.

Now Showing!
ALL THE RINGING, SINGING OF "THE RIFF SONG" & "ONE ALONE", "THE DESERT SONG" & "ROMANCE"
TECHNICOLOR
Desert Song
KATHRYN GRAYSON · GORDON MacRAE
DOORS 1 P.M.
Feature at 1.00, 3.05, 5.10, 7.15, 9.25
EXTRA CARTOON NEWS
Royal

ENDS TODAY
At 2.47, 5.50, 9.16
Spencer Tracey · Leo Genn
Gene Tierney · Van Johnson
PLYMOUTH ADVENTURE
COLOR BY TECHNICOLOR
From M-G-M
2nd Feature at 1.28, 4.40, 7.52
ICE-BOUND THRILLS!
RED SNOW
MATINEE DAILY 35¢ 1 p.m.
ATLAS

VICTORIA TIMES
WARNER
PATHE CANADIAN NEWS
NEWS OF CANADA
ROCKY MARCIANO ON VACATION
CANADA'S CHOICE FOR "MISS UNIVERSE"
ONTARIO MOTORCYCLE CHAMPIONSHIPS
TECHNICOLOR
Kathryn Grayson
Gordon MacRae
The New
"DESERT SONG"
At 1.00, 3.05, 5.10, 7.15, 9.25
ROYAL
NOW SHOWING

NOW PLAYING
NO PUNCHES PULLED! NOTHING HELD BACK!
when the law took a chance on a B-girl ...and won!
ADULT ENTERTAINMENT ONLY!
At 1.28, 3.31, 5.34, 7.37, 9.40
Last Complete Show 9 p.m.
Pickup ON SOUTH STREET
STARRING
RICHARD WIDMARK
JEAN PETERS
THELMA RITTER
At Regular Prices
PLUS
"Plantation Melodies"
Sports Immortals
Cartoon—News
CAPITOL
Coming Soon
"SANGAREE"
IN 3 DIMENSION
COLOR BY TECHNICOLOR
A Paramount Picture

The stranger-than-fiction story that screams with SUSPENSE!
20th Century-Fox presents
'MAN ON A TIGHTROPE'
Starring FREDRIC MARCH · TERRY MOORE
GLORIA GRAHAME · CAMERON MITCHELL
ELIA KAZAN, directed it! ROBERT E. SHERWOOD wrote it for the screen!
Here is the courage of men ...the daring of women... the fury of beast... as the circus breaks for freedom!
Plus
Cartoon in Technicolor
"Mouse Menace"
DOMINION
A FAMOUS PLAYERS THEATRE
Doors 1 p.m.
Feature 1.05, 3.07 5.09, 7.11, 9.18

IT'S MY VIEW

By BILL WALKER, Sports Editor

Take it from a man who should know, Cougar hockey fans this winter will like what they see in the club's most recent acquisitions.

Home for the first time in three years, Victoria's own Lynn Patrick took time out from watching Wednesday's lacrosse game at Memorial Arena to offer this opinion on the talents of Pentti Lund, Silvio Bettio and Ross Lowe.

Recently signed as coach of the Boston Bruins of the National Hockey League for the third year, Lynn speaks modestly of his Bruins' efforts in knocking over the Detroit Red Wings in the Stanley Cup semifinals last season before bowing to Montreal Canadiens in the final.

Walker

"It wasn't such a good year," he said of the victory over Detroit, "but rather a great week."

But as to the three players mentioned, here's what he has to say.

Bettio, though not having as much major league experience as the others, is an aggressive, hard-hitting Italian youngster whose scrappy style of play should delight Western League fans.

Lund is a fine defensive player who, when he was with the Rangers, was the man nominated to shadow Rocket Richard, which in itself is a signal honor. He is a steady if unspectacular performer but solid in fundamentals and should be a definite asset to any club. Lund, it will be recalled suffered a severe eye injury a few years ago, and has not, nor is likely to, regain the full use of the optic.

Of Lowe, Lynn opines that he only lacks the temperament to be an NHL performer. He describes the husky defenseman, who was assigned to the Cougars at coach Billy Reay's insistence, as a player with more than average speed and of promising but unknown talent until his capabilities are fully developed.

"Reay should help Lowe," he commented regarding Lowe's future "because he has played with him and wouldn't have asked for his services unless he believed that Lowe would be a help to the club."

So much for this highly-respected opinion, for Lynn himself is one of the most respected coaches in the big-time hockey.

He Made the Grade on His Merits

Lynn went to the top the hard way. A controversial figure, naturally, as son of the Ranger coach, Lester, when he broke into the NHL in the 1934-35 season, he had two strikes on him from the start. But he didn't whiff in the face of the adverse criticism that was directed his and Lester's way. He was named to the NHL all-star team in 1941-42 season, led the Rangers in scoring in 1942-43, and compiled 190 goals and 341 assists in his 12 years with the Blues.

Appointed coach of the Rangers in 1948, Lynn reached his first pinnacle of success the next year when he led the underdog Rangers into the Stanley Cup finals, losing to the Wings in the final, four games to three, the Wings taking the final two games.

Lynn was announced as the Cougar coach the next season on his voluntary retirement from the Ranger position, but he later declined in the face of a "too good to refuse" offer from the Bruins.

This year his Bruins electrified the puck world by defeating the league champion Wings, four games to two, in the semifinals after battling against injuries through most of the season to reach the playoffs.

TV Novelty Wearing Off; Beneficial

"Television did hurt Boston attendance," he admits readily, but he feels that the video novelty is wearing off. Still he is willing to have Boston games televised in the future as he feels that eventually, hockey will benefit.

Lynn wouldn't pass a definite opinion on Eddie Mazur's future in the NHL. "It's not that we didn't see enough of him in the playoffs," he said. "We sure did," he smiled, recalling Mazur's great play. "But I just can't make up my mind. After all Mazur got a terrific break when he played with (Elmer) Lach and Richard. And when you're watching those two fellows, the third man is likely to break loose.

Meanwhile the action below on the lacrosse floor was becoming more heated by the moment.

"Has this game changed much," was the question.

"It sure has," was the reply from the fellow who must rank as one of Canada's athletic greats of the past, even before he stepped off an obscure Montreal rink straight to the Rangers and eventual stardom. Welcome home, Lynn.

Lynn Patrick, left, renews acquaintance with Norm Coates, only player on Shamrocks still playing with whom Lynn played during his boxla career in city several years ago.

Braves Edge Tyees

Bill Prior Loser, Tribe Here Monday

Victoria Tyees will be home against Spokane Monday night and no player on the squad will be happier to see Victoria than Bill Prior.

Making his third relief appearance in three nights, Prior dropped his second decision of the week Friday night as Tri-City Braves bumped the Tyees 8-7 at Kennewick.

For Prior, who is seeing double duty as a starter and fireman due to the inability of the other Tyee moundsmen to last, it was his eighth loss of the season against nine victories.

Curve-balling Zeb Walker started for Victoria and lasted four innings, in which time he gave up six hits and four runs, two of them unearned.

Prior was waved in from the bull pen for the third successive night but did not have the formula to stop the Braves, being rapped for seven hits and four runs.

Trailing 4-0 in the bottom of the fifth, the Tyees went into a short-lived lead by chasing in five runs. But Tri-City made the effort a futile one when they got to Prior for two runs in each of the fifth and sixth frames, Prior blanking them in the last two innings.

HELBIG, GARRIOTT HIT

In the hitting department, the Tyees showed somewhat better, Dwane Helbig connecting for three singles in four tries and Cec Garriott belting a single and double, batting in two runs.

BOX SCORE

VICTORIA	AB	R	H	PO	A	E
Branham, 2b	5	1	0	5	1	0
Moniz, 3b	3	2	1	2	1	0
Pries, ss	4	0	1	1	4	0
Gladstone, rf	4	0	0	1	0	0
Martin, c	5	1	1	5	1	0
Helbig, lf	4	2	3	4	0	0
Garriott, cf	3	1	2	2	0	0
Hodges, 1b	5	0	0	4	0	0
Walker, p	1	0	0	0	0	1
*Lorino	0	0	0	0	0	0
Prior, p	2	0	0	0	1	0
Totals	36	7	8	24	8	1

*Walked for Walker in fifth.

TRI-CITY	AB	R	H	PO	A	E
McGuire, rf	3	1	2	2	0	1
Buccola, 1b	5	1	2	8	1	0
L. Tran, 2b	3	2	1	3	2	0
Warren, c	5	1	2	5	1	0
Charouhas, cf	3	0	0	4	0	0
Hockaday, lf	4	0	2	2	0	0
Carroll, ss	4	2	1	2	4	1
Bloom, p	4	1	1	0	3	0
Dobernic, p	0	0	0	0	0	0
R. Tran, 3b	4	0	1	1	1	0
Totals	35	8	13	27	12	2

Score by innings:

Victoria	000 050 011—7
Tri-City	031 123 00x—8

Winning pitcher: Bloom. Losing pitcher: Prior. Earned runs: off Walker 2, Prior 4, Bloom 5, Dobernic 1. Hits: off Walker, 6 and 4 runs in 4 innings; Prior, 7 and 4 runs in 4 innings; Bloom, 7 and 6 runs in 8 innings; Dobernic, 1 and 1 run in 1 inning. Struck out: by Walker 2, Prior 3, Bloom 8, Dobernic 2. Bases on balls: off Walker 2, Bloom 5, Prior 2, Dobernic 2. Hit by pitcher: Helbig by Bloom. Left on bases: Victoria 10, Tri-City 8. Two-base hits: Bloom, Ray Tran, Garriott, Pries, Warren. Runs batted in: McGuire 2, Charouhas, Ray Tran, Garriott 2, Hodges, Moniz, Pries 2, Hockaday 2, Warren 2, Helbig. Sacrifice: Charouhas. Double play: Branham to Pries to Hodges. Time: 2.45. Umpires: Eller and Yuhase. Attendance: 797.

MARQUIS OF QUEENSBURY WOULDN'T APPROVE THIS

VIENNA (AP) — A 20-year-old Austrian professional boxer was disqualified for life Friday night in Vienna after he knocked out the referee in a fit of anger.

He was Karl Machain, a light-middleweight, who was boxing Alois Formella, 26, of Darmstadt, Germany.

The incident occurred in the sixth round after referee Hans Fraberger, a former professional fighter, warned Machain about low blows.

After a warning that he had hit after a break, Machain turned on Fraberger and knocked him cold. The referee was "out" for three minutes.

Cougars Acquire Right Winger

New faces will be the rule rather than the exception on the Cougar hockey team this year.

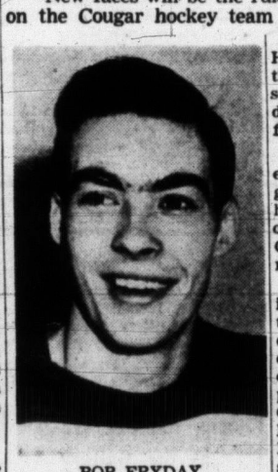
BOB FRYDAY
. . . Cougar now.

General manager Fred Hutchinson today announced that the club had secured the services of Robert George Fryday, a 25-year-old right winger, from Montreal Canadiens.

Fryday is the fifth new player to be acquired by the Cougars this year, being assigned here by the Montreal Canadiens of the NHL with whom the Cougars have a working agreement.

Fryday, who stands 5 feet 10 inches and weighs 160 pounds, turned professional with Cincinnati Mohawks of the American Hockey League at the end of the 1951-52 season after playing three games for the Canadiens on a lend-lease basis. He was with the Montreal Royals during the regular season that year amassing 15 goals and 15 assists in 51 games. He scored one goal and had four assists in five playoff games with Cincinnati.

Last year Fryday played for Buffalo of the AHL totalling 31 points in 57 games on 18 goals and 13 assists.

Other newcomers to the club this year, as announced, will be coach Billy Reay, defenseman Ross Lowe, and forwards Silvio Bettio and Pentti Lund.

RETURNEES

In addition Andy Hebenton, Ed Dorohoy, Reg Abbott, Colin Kilburn, Stan Long and Ernie Roche of last year's club have been reassigned here from Montreal for the coming WHL season.

Thomson Benefit Moves to Duncan

Eagles of the Senior Amateur Baseball League will take to the road in aid of Wally Thomson Sunday when the club travels to Duncan to engage the Up-Island squad in two games.

Complete proceeds from the double-header will go toward the Wally Thomson benefit fund.

Duncan team officials had previously invited the local squad to play the two games with gate receipts going toward the injured local league president.

ELIMINATION FACES JOKER BOXLA SQUAD

Victory will be a dire necessity for Jokers Sunday when they meet Nanaimo Jets in a Senior B Lacrosse League game at Stevenson Park at 2.30.

Beaten by Nanaimo Thursday night, 13-10, in Nanaimo Civic Arena, Jokers must win Sunday or they will be all but eliminated from the post-season playoffs. Only the top two teams qualify for the playoffs, Foul Bay currently holding a commanding first-place lead and Nanaimo threatening to relegate Jokers.

Derby Campaign Enters Final Week

Solarium Committee Bids For Record-Size Purse

The last-lap flag has gone up to signal the start of the final week of the salmon angling clan and Victoria Times joint campaign to raise funds for the Queen Alexandra Solarium.

The dollar-drive will culminate with the staging of the salmon benefit fishing derby in Saanich Inlet next Sunday, July 26.

To date, the Victoria-Saanich Inlet Anglers' Association, with the backing of the Times, has managed to turn over to the Solarium cheques amounting to $13,297 since the benefit derby plan was started seven years ago.

"We know we'll have a record cheque for this event, and I hope we can turn over at least $5,000 to the Solarium," derby boss Wes Fulton said.

The handsome prize list follows: For biggest salmon, lazy-boy chair; first ladies, three-tier nest of mahogany tables; first junior (for boys and girls under 18), a three-speed English bicycle.

For second largest salmon caught, combination radio-phonograph.

Third: Carson woman's Travelite case.

Fourth: coho glass rod and reel.

Fifth: car tire and tube.

Sixth: electric coffee percolator.

Seventh: split-cane salmon rod and reel.

Eighth: new-type sportsman's jacket.

Ninth: electric kettle.

Tenth: Braemar Cashmere sweater.

Eleventh: tartan mackinaw.

Twelfth: cut-glass decanter.

Thirteenth: sportsman's jacket.

Fourteenth: clock.

Fifteenth: toaster.

Sixteenth: fishing tackle box.

Seventeenth, thermos jug.

There are several other special prizes.

SPORTS MENU

TONIGHT

WIL BASEBALL
8.00, Tri-City, Tri-City Braves vs. Victoria Tyees.

AMATEUR BASEBALL
6.30, Royal Athletic Park, Eagles vs. Central Cartage, senior league.

SOFTBALL
6.30, Ladysmith, Ladysmith vs. Navy, senior A.
6.45, Heywood Avenue Park, Esquimalt Athletics vs. Tillicum Athletic Club, second game of best-of-three senior B zone semifinals.

AUTO RACING
7.30, Shearings Speedway, stock car meet.

LACROSSE
8.30, Nanaimo Civic Arena, Nanaimo Native Sons vs. Victoria Shamrocks, Intercity League.

SUNDAY

WIL BASEBALL
2.30, Tri-City, Tri-City Braves vs. Victoria Tyees.
8.00, Tri-City, Tri-City Braves vs. Victoria Tyees.

AMATEUR BASEBALL
2.00, Duncan, Duncan Athletics vs. Victoria Eagles, senior league exhibition in aid of Wally Thomson.
6.00, Duncan, Duncan Athletics vs. Victoria Eagles, senior league exhibition in aid of Wally Thomson.

LITTLE LEAGUE BASEBALL
1.30, Little League Park, Gyros vs. North Kiwanis.
3.00, Little League Park, Odd Fellows vs. Rotary.

SOFTBALL
1.30, Central Park, All-Stars vs. Capital City Gasmen, exhibition senior A contest in aid of injured players.
2.30, Heywood Avenue Park, Mary's Coffee Bar vs. Joe Fosters, second game of best-of-three senior B zone semifinals.

LACROSSE
2.30, Stevenson Park, Jokers vs. Nanaimo Jets, senior B.

Oak Bay Fishing Good

Three good-sized fish, among others, were taken by anglers out from Oak Bay Boathouse Thursday night.

Harry Southin and a visitor from Vernon, Alan Smythe, had exceptionally good luck off Cattle Point. Southin boated a 29½-pound salmon while Smythe reeled in a 22-pounder.

Bob Campbell took the other large fish, a 23½-pounder, off Trial Island with a Wee Louie plug.

Colin Hart Captures Senior's Golf Title

Colin D. Hart, of Victoria Golf Club, won the 10th annual Vancouver Island Seniors Golf Association tournament at Royal Colwood Golf and Country Club Friday.

Holding a six-stroke lead going into the third and final round, Hart came in with his worst round of the tourney, an 83, but still held a three-stroke margin over runner-up G. B. Sparling.

Hart posted previous scores of 82 and 72 for a 54-hole total of 237. He won the John Hart trophy.

Sparling, who paced the field over the first round, won the W. & J. Wilson Cup for low net with a total of 207. Hart, Dr. H. H. Livsey and R. J. Darcus tied for runner-up honors.

The inter-club team championship George Straith Cup was captured by the Royal Colwood Golf Club squad. Uplands, defending champs, placed second.

S. A. Maddocks captured the T. Eaton trophy as winner of the three-day par competition.

Col. A. L. Syles, Sparling and Bert Wallace were named to join E. H. Williams, Maddocks and H. W. Bell as directors of the association at the annual meeting following the competition.

Former president Stewart Langille was made an honorary life member.

Other results follow:

AA class—C. L. McLaughlin, 218.
A class—T. F. Heathfield, S. Trerise, 214.
B class—Dr. H. H. Livsey, 213.
C class—Lewis G. Bliss, 214.
D class—R. J. Darcus, 213.
Nine holes—Dr. W. G. Wilson.
Putting—First day, C. D. Hart, 14; second day, Dr. P. E. Margeson, 15; C. L. McLaughlin, 15.

Miss Golf Leaves For Home

LONDON (CP) — Canada's "Miss Golf" flies home today and with her goes the first British women's amateur golf crown ever won by a Canadian.

"Sorry to be going but awfully glad to leave," said 19-year-old Marlene Stewart Friday. She's had a "really terrific time" but the old home town of Fonthill, Ont., is going to look awfully good.

What will she do at home?

"Practice," said Marlene, firmly. Get ready for the Canadian women's open and closed amateur tournaments at London, Ont., early next month where she'll seek to defend her closed crown and regain the open title she won two years ago.

Marlene and the rest of a seven-member Canadian women's golf team, captained by veteran Ada MacKenzie of Toronto, played their last golf of a jam-packed schedule in Britain Thursday. I was a team effort where Marlene and Mary Gay of Kitchener, Ont., finished eight strokes behind the British winners.

The team begged off a competition last week and spent the extra time last week sightseeing around London.

Miss Stewart poo-pooed suggestions that she may be turning professional.

She will be leaving for Rollins College, Florida, for her sophomore year in October, probably to major in a business course.

Accompanying her on the flight today will be Babs Davis of Vancouver and Miss Gay, as well as the Open cup in a stout wooden box.

The rest of the team will go home later.

EXPERIENCE
at Your Service

FRANK FAIREY

As senior civil servant in education, as a top administrator here and abroad, his career has been in the service of his country. He is best fitted to continue that service at Ottawa.

Only the Liberal Party can form a strong national government

FAIREY | X

VOTE for FAIREY Aug. 10th
Victoria Liberal Association

THRILLS
CHILLS
SPILLS
Car Racing at its Best
STOCK CAR NIGHT
Shearing Speedway
Gowichan Bay Highway
Time Trials — 7.45 p.m.
Be There Tonight

FOR
Pres-to-logs
Trade Mark Reg.
PHONE
VICTORIA WOOD & COAL Company Limited
G 2441 G 1722

STATISTICALLY SPEAKING, IRISH IN DRIVER'S SEAT

Boxla Boys in Backstretch

By DENNY BOYD

This is the time of year when the agate type standings column accompanying Intercity Lacrosse League stories come in for the scrutiny they have missed all season.

With the season swinging into its final leg, coaches are fretting and bolstering and fans are computing possible final standings, based on games played, games left and who-did-what-to-whom-when.

The Victoria Shamrocks are anxious to cinch their third straight league championship. With the league crown tucked away it would be possible to rest some of the hard-worked veterans before the playoff grind commences. Both Vancouver Pilseners and PNE Indians have covetous eyes for first place and would give their sweaters to change places with the Irish.

A first-place finish assures the champ of meeting a fourth-place team in the semifinals while the second and third-place finishers battle it out in the other semifinal bracket. Obviously, finishing on top pays off even though mainland teams in the past have shown little interest, preferring to conceal their real strength until playoff time.

On the same subject, Nanaimo Native Sons would probably like third place to avoid meeting the Rocks in the semis. Although the Sons have not yet clinched a playoff berth, they are only one victory away from their first crack at the post-season gold. New Westminster Salmonacs rating playoff consideration only by courtesy of mathematics.

Shamrock coach Red McMillan, a worrier if ever there was one, won't stop fretting until the Irish have sewed up first place. With nine games remaining on their schedule, counting tonight's tussle at Nanaimo, the Irish need only six of those games and they are home free.

If the Irish win those six games—and they have four more at home—either the Indians or Pilseners can win all their remaining games and still the Rocks will be league champions.

At home, the Rocks play each team once while on the road they have two in Nanaimo, counting tonight's game, and one with each of the other three teams.

Indians have four more at home, two against Pilseners, and one more at each foreign arena.

Pils have one more joust with each team on their own floor, two at the Indians' diggings and one at each of the league ports.

As for line-ups, the Shamrock roster is dotted with holes and question marks.

Len Scott is gone and there is only an outside possibility that Archie Browning's broken hand will be mended in time to see playoff action.

Whitey Severson and Jackie Northup have taken over the scoring chores admirably but have been the targets of vicious checking recently. Severson nursed four separate injuries after Wednesday's debacle with Indians here but fortunately all four were minor.

Tommy Druce has not been up to his peak this year as he has been plagued with chronic colds and muscular aches.

The Rocks have yet to find a third line combination that can score consistently.

Yanks Face Chisox

AL Race Tight; Dodgers Pull Away

By Sunday night the American League may find itself with a tighter pennant race than the National League.

New York Yankees will still be ahead but their margin could be cut to a single game. Brooklyn, on the other hand, stands a chance of ending the week-end as much as six games in front in the senior circuit.

Here's the picture:

The Yankees finish a series with St. Louis today and then invade Chicago for a double-header with the White Sox. New York is nursing a four-game lead. Both the Yanks and the Sox, who play Washington, should win today, but a pair of Chicago victories Sunday would not be surprising. If it goes that way, New York will lead by only two games.

CARDS HUMBLED

Brooklyn has won seven in a row from St. Louis at Ebbets Field and could well make it eight today in the wind-up of a four-game set. Then comes a pair with Cincinnati Sunday that the Dodgers should win. Milwaukee's second-place Braves, now three games back, face Pittsburgh Pirates today, and then have to play two Sunday with the revitalized New York Giants. A combination of three Brooklyn victories and three Milwaukee defeats would fatten the Dodgers lead to six games.

All first division teams in the American League won Friday night. The Yankees beat St. Louis 6-4 with the help of a triple play and four double plays. Chicago downed Washington 4-1 on Virgil Trucks' three-hit pitching. Bob Lemon threw a five-hit shutout for Cleveland against Philadelphia, winning 5-0, and Boston edged Detroit 3-2.

The Dodgers trounced St. Louis twice 14-0 and 7-4. Milwaukee finally beat the Pirates 8-2 after losing five straight to them. Cincinnati ended Philadelphia's seven-game winning streak with a 3-2 decision. The Giants and Chicago Cubs had the night off.

TRUCKS HOT

The galloping White Sox scored their 28th victory in their last 34 games with Trucks winning his sixth straight. The veteran fireballer hasn't lost since moving to Paul Richards' club from the Browns in June. His over-all record now is 11-4.

INTERNATIONAL LEAGUE

Ottawa 3, Springfield 7.
Rochester 3, Buffalo 4.
Montreal 5, Baltimore 6.
Syracuse 5, Toronto 3.

Top Seniors Compare Notes

The 10th annual three-day Vancouver Island Seniors' Golf Association tournament concluded at Colwood Golf Club Friday with Colin Hart (centre) copping the John Hart Trophy and the tourney championship. G. Sparling (left), first-round leader, received the W. J. Wilson Trophy as runner-up to Hart, and Sidney Maddocks (right) won the T. Eaton Trophy for par competition. (See story page 8.)

CLUB STUDENTS

Gasmen Greet Taylor Warmly

Capital City 16, Chinese Students 7

As far as Capital City Servicemen are concerned they wouldn't mind if Gar Taylor decided to pitch every time out when Chinese Students are playing.

Friday night at Central Park Students' coach went in to hurl in the last of the eighth inning and his erratic hurling broke up a previous interesting 9-7 game. The Gasmen scored seven runs in a wild inning and took all the heart out of the Students who had come from behind a 9-4 deficit. The final score remained at 16-7.

The two points moved the winners into a three-point lead over the Students and put them in a position where the Students will have to win all their games if they expect to take over first place in the final result.

The final score was no indication of the game although the Gasmen outhit the Students 14-9. In the bottom of the third after starter Stan Tenning had a wild streak, the Gasmen scored twice to take a 2-0 lead. Students never got a hit until the fourth inning, but then they got three in a row to tie up the game at 2-2.

COSTLY BOOT

Tenning continued to be off the plate in the fourth frame and was derricked in favor of Bud Ross. Ross was greeted with a line single on his first pitch by Bernie Clarkson and it rolled through Tommy Derr in centre for a three-base error and brought in four runs.

Students got two back in the fifth but the Gasmen scored singletons in the fifth, sixth and seventh innings to go ahead 9-4 entering the top of the eighth.

Three straight singles drove Ab Wiebe from the mound and Norm Martin came in to finish up. But the Students scored three runs to come within two runs at 9-7.

Next league action takes place Monday night when the Gasmen meet Butler Bros. Aces. Game time is 6.45.

Short score follows:

		R.	H.	E.
Chinese Students	000 220 030—	7	9	4
Cap. City Gasmen	002 411 17x—	16	14	3

Tenning, Ross (4), Taylor (8), Ross (8) and Chow; Wiebe, Martin (8) and Wilson.

STANDINGS	W.	L.	T.	Pts.
Capital City Gasmen	14	8	3	31
Chinese Students	14	9	0	28
Butler Bros. Aces	12	12	2	26
Navy	9	15	1	19
Ladysmith	3	7	2	8

Several Rungs Remain on Fish Ladder

Week-end anglers have 18 rungs left in the seventh week of the Victoria Saanich Inlet Anglers' Association Ladder Derby.

Only seven fish were entered Friday, bringing the number of rungs filled for the week to 23. Due to a bonus ladder last week there are only 41 rungs on this week's ladder.

Majority of fish entered this week are running small, with only four of the 23 qualifiers going more than 10 pounds.

Unofficial ladder list follows:

1—Fred Booth	22
2—Bennie Armstrong	14¾
3—P. S. Cost	11¾
4—Fred DeWitt	11½
5—W. F. Heath	9
6—Miss Doris Atkinson	9
7—E. N. Gyles	8½
8—Alick R. Clarke	8
9—F. E. Warran	8
10—R. Brotherston	7¾
11—Ed Ball	7½
12—Mrs. W. Silburn	7
13—Don McLean	7
14—D. Atkinson	6½
15—J. O. Patterson	6½
16—H. W. Prangwell	6¼
17—S. R. Bell	6
18—Sid Sidaway	6
19—Tom Harper	5¾
20—R. W. Embleton	5¾
21—W. C. Piddon	5¾
22—Morris Humbleby	5
23—S. Cosburn	4½

Eagles Whip Cleaners To Take Second Place

Second-place Eagles moved ahead of Page the Cleaner in the Senior Amateur Baseball League by downing Cleaners, 1.05, at Royal Athletic Park Friday night.

Victory gave Eagles a two-point bulge over third-place Cleaners, but at the same time left the club seven and one-half games back of the pace set by undefeated Farmer Construction.

Eagles settled the issue in the second inning as the club batted around the order and scored seven runs on three hits, including a triple by Den McGee, and four errors.

Cleaners came back in the bottom of the third with four runs but their rally was cut short by the relief appearance of righthander Tom Foster, who took over from starter Ron Karadimis.

Don Donahue, who recently drew his release from Farmers, played his first league contest for Eagles at first base, and turned in a good field performance.

McGee paced Eagles at the plate with two hits, including his triple. Third baseman Lyall Cornett picked up two singles and Ken Mitchell added a double.

Jack Milburn had two doubles for the losers and Herb Wetherall picked up two hits, including a double.

Farmers were scheduled to take the field against Cleaners today at 2 while Eagles and Central Cartage are scheduled to meet in the second game of the doubleheader tonight at 6.30 at Royal Athletic Park.

Line score follows:

		R.	H.	E.
Eagles	070 001 011—	10	8	5
Page the Cleaner	004 000 001—	5	6	7

Ron Karadimas, Tom Foster (3) and Al Kubiock; Roy Moody and Ron Woolcock.

	W	L	Pct	GB
Farmer Construction	16	0	1.000	--
Eagles	6	5	.545	7½
Page the Cleaner	5	6	.385	9½
Central Cartage	0	14	.000	15

Next games: today, Farmer Construction vs. Page the Cleaner, 2 p.m., Eagles vs. Central Cartage, 6.30 p.m., Royal Athletic Park.

UPLANDS GOLF

Mrs. F. Halton took silver division honors in a par competition at Uplands Golf Club Friday with a 1 up score. Mrs. G. Lindsay topped the bronze division, 3 up on par.

GAINS IN ATHLETE-OF-YEAR POLL

Joe Travis Popular

Although he is not eligible for the monthly prize as his is a winter sport, soccer star Joe Travis made a huge gain this week in balloting for the Times Amateur Athlete of the Year Award.

A sudden influx of votes by Travis fans resulted in him polling more ballots than the combined total of Shamrock Whitey Severson and Little League baseball slugger Johnny Balloch.

Severson edged out Balloch during the week and leads in voting for the monthly award, which again will be presented by Henry Birks, jewelers.

Sports fans are urged to clip the accompanying ballot, fill it in with the name of the athlete the voter feels is most deserving of the title, Amateur Athlete of the Week. Ballots should be mailed to the Amateur Athlete Contest, Victoria Daily Times Sports Department, as soon as possible.

VICTORIA DAILY TIMES
"AMATEUR ATHLETE OF THE YEAR"
TROPHY

My vote for the "Amateur Athlete of the Week" is:

Name_____ Sport_____

Submitted by:

Name_____

Address_____ Phone_____

Mail to: Amateur Athlete of the Year Committee, Sports Department, Victoria Daily Times.

FOR THE
Pick of the Page
IN
USED CARS
SEE
DAVIS MOTORS
CLASSIFIED AD

THIS TENNIS RACQUET

By G. N. HOBSON

Net Names Which Live in History

G. N. Hobson, Times' tennis correspondent, is currently writing a series on the Victoria Lawn Tennis Club. This week he reviews some of the famous names and highlights of the 30's.

One of the most significant periods in the Victoria Lawn Tennis and Badminton Club's history started on a hidden date in the early '30's. Much to the chagrin of the "oldsters" local supremacy in B.C. championship tournaments lost the grip which to date it is still striving to recover. With the odd exception, for the past 20 years, American players have dominated the scene in a rather awesome manner. Many of the names we might mention have been (or still are) those of U.S. and world champions. Names like **Donald Budge, Alice Marble, Bill Johnson, Jack Kramer** and **Maureen Connolly.** To give a representative picture we chose two years, 1930 and 1937, as being fairly typical of the trend for two decades.

In the former year, youthful **Joe Coughlin,** San Francisco southpaw, won the crown by defeating **Henry Prussoff,** Seattle. In the same tourney, **Bob Hoggs,** Honolulu and **Bradshaw Harrison,** San Bruno, captured the doubles crown, and **Alice Marble** and her partner lost to yet another American duo. Local players did not even make the semifinals. Then in 1937, **Mrs. Ruby Bixter** won the B.C. singles championship, and **Dick Bennett** won the men's crown. It was in this year also that the current world's champion made his debut in Victoria—young **Jack Kramer,** who won the boys' championship.

Back to the local field and 1931. Honorary vice-presidents of that year were such notables as **Mrs. James Dunsmuir, General Sir Percy Lake, Judge Lampman, Mayor Anscombe, R. P. Butchart, C. F. Todd** and **Dr. D. B. Hudson. Dr. Hudson, who won the junior singles and doubles crowns in 1899,** makes us toe the line next week.

Top-seeded players in those days, according to the Canadian Tennis Association, were: **T. O. Ryall, J. C. I. Edwards, J. E. Brown, D. Williams** and **D. M. Gordon, Marjorie Leeming, Mary Campbell, Hope Leeming, D. Gillespie and M. Munro.**

In 1933, **Ross "Bud" Hocking** lost his city singles crown to **Don Campbell.**

Another big year in local circles was 1937 when **Mrs. H. N. Lay** and **Commander J. C. I. Edwards** swept the board, capturing both men's and ladies' singles crowns and sharing in the doubles championships. Commander Edwards and Hocking won the men's doubles championships with a three-set triumph over **Eric McCallum** and **Marsh Gordon.**

Miss Lawson, one time B.C. champion (1919), who was in this year the oldest lady player, and **Captain** (now **Major) Merston,** carried off the mixed doubles title.

A youthful touch was added when **Kay Staples,** 17-year-old Duncan girl, retained her PNW junior crown.

Talking of PNW championships took us to the side of **Victor Sherman,** the oldest (71) really active playing member of the club. Mr. Sherman, who looks half his age and is still a hard man to beat in singles, won the veterans' PNW championship (45 and over) for several years running, and not so long ago at that. His tennis career has seen him in many roles, particularly as an umpire. He served in this position at Wimbledon in 1932 and before that in India.

MAIN NEAR COLLAPSE

Canada Leads Davis Cup Play

MONTREAL (CP) — Thanks to the brilliance of Henri Rochon and the courage of little Lorne Main, who all but collapsed from sunstroke, Canada today holds a commanding 2-0 lead over Mexico in a first-round North American zone Davis Cup tie.

The Canadians won the opening singles of the tennis classic at the Mount Royal Club Friday under a merciless sun that poured fiery heat down on players, fans and the trim grass courts. Shade temperatures reached well into the 90s.

The furnace-like setting didn't appear to bother Rochon, who raced through a three-set victory over Mario Llamas, 6-2, 6-3, 6-4.

With Main it was different. The Toronto-Vancouver boy had to overcome not only stomach sickness, dizziness and leg cramps but also Mexico's 19-year-old power hitter, Francisco Pancho Contreras. Losing the first set, Lorne called on everything he had to pull out the win, 9-11, 8-6, 6-3, 8-6.

Immediately after the matches Dr. Georges Leclerc, Canadian team captain, announced that 22-year-old Bob Bedard of Sherbrooke, Que., would team up with Rochon in today's doubles. Julio Lona, Mexican captain, said he would go along with Llamas and Contreras.

"It was some sort of sunstroke," said Dr. Leclerc. "As early as the fourth game of the first set Main said he felt weak, with little strength in his arms and legs. He was dizzy and felt sick at his stomach and his breathing was difficult.

"At one time he told me he didn't know if he could finish out the match. Then cramps struck his legs and he couldn't even sit down after the change-over for the fourth set, but the cramps tended to disappear after he got into volley exchanges with Contreras."

Royal Roads Gridders to Remain Loyal

It appears that if Annis Stukus, coach of the WFU Vancouver Lions, wants his farm teams to play Canadian football with Royal Roads, he will have to enter the Victoria Junior Canadian Football League.

A Canadian Press report from Vancouver on Thursday stated that Stukus had predicted Royal Roads would enter an intermediate circuit on the mainland with two Vancouver teams, the entire league being planned to feed raw material to future senior Lion teams in the professional circuit.

Royal Roads sports officer Ted Peterson was not available for comment, but a spokesman at the naval college stated it was the firm intention of the institution to remain with the Victoria Junior League in preference to outside competition.

The local junior loop is hoping for four teams this season. No direct action has been taken as yet in forming the 1953 league but league directors are busy preparing a new constitution.

Lacrosse Schedule

Greater Victoria Box Lacrosse Association schedule for the next two weeks follows:

Sunday at Stevenson Park — 2.30, Jokers vs. Nanaimo.

Monday at Stevenson Park,—2 p.m., Diaper, Fairoaks vs. Saanich; 3 p.m., Diaper, Esquimalt vs. Fernwood.

Monday at Arena—7 p.m., Bantams, Oak Bay vs. Saanich; 8.30, Shamrock Juniors vs. New Westminster Juniors.

Tuesday at Stevenson Park—2 p.m., Pee-Wee, Saanich vs. Fairoaks; 3 p.m., Pee-Wee, Fernwood vs. Esquimalt.

Wednesday at Arena—7 p.m. Diaper, Stubby's vs. Cougars.

Thursday at Stevenson Park—7 p.m., Esquimalt vs. Oak Bay Juniors.

Saturday at Stevenson Park—9 a.m., Pee-Wee, Saanich vs. Fernwood; 10 a.m., Pee-Wee, Esquimalt vs. Fairoaks; 11 a.m., Bantams.

Monday, July 27, at Arena—7 p.m., Juniors, Oak Bay vs. Jokers; 8.30, Senior B Foul Bay vs. Nanaimo.

Wednesday, July 29, at Arena—7 p.m., Pee-Wee, Stubby's vs. Blue Bombers.

Thursday, July 30, at Stevenson Park, Jokers vs. Esquimalt.

Saturday, Aug. 1, at Stevenson Park, 9 a.m., Pee-Wee, Saanich vs. Esquimalt; 10 a.m., Pee-Wee, Fernwood vs. Fairoaks; 11 a.m., Bantams.

DARK STAR TO STUD

LEXINGTON, Ky. (AP) — Dark Star, winner of last May's Kentucky Derby, arrived at Craiborne farm near Paris Thursday to enter stud.

Annual Field Day For Softballers

The Senior A Men's Softball League will hold its annual field day on Sunday afternoon at Central Park.

The main attraction is the exhibition game between Capital City Servicemen and an all-star team from the rest of the league. It will be preceded by a number of field events such as base running, pitching accuracy and fungo hitting.

The extra attractions are scheduled for 1.30 p.m. and the game at 2.30.

Guest Hurls Fosters To Zone Softball Win

Veteran Cy Guest fired his best pitching and batting shots Friday night and led Joe Foster's to a hard-won 3-2 victory over Mary's Coffee Bar in the first game of their best-of-three Senior B Men's Softball League zone playoffs.

Guest had to be at his best on the mound as he was locked in a stirring mound duel with Dave George of Mary's Coffee Bar. Guest gave up single runs in the second and third inning while Fosters got to George for a run in the second.

It was scoreless from the top of the third until the bottom of the ninth when Fosters pulled the game out of the fire with two runs.

Earl King started Foster's winning rally by walking and scored the tying run when Guest personally scored the winning run on Marty Miller's single.

Tonight Tillicums and Esquimalt continue their zone series at Heywood Avenue at 6.45 with Tillicums holding a one-game lead.

Line-score follows:

		R.	H.	E.
Mary's Coffee Bar	011 000 000—	2	6	1
Joe Fosters	010 000 002—	3	7	2

Dave George and Bill Peterson, Cy Guest and Stan Medd.

Make
McCALL DAVEY DRUG CO.
Your ELECTRIC SHAVER
HEADQUARTERS
USE OUR BUDGET PLAN
EXPERT REPAIR SERVICE
1469 DOUGLAS
Beacon 3831

"EXPORT"
CANADA'S FINEST CIGARETTE

Helping the Solarium

THIS IS JACK CLYDE, 2824 Rockwell. Jack is a member of the 1953 committee endeavoring to realize a huge purseful of dollars for the Queen Alexandra Solarium in the annual benefit derby sponsored by the Victoria-Saanich Inlet Anglers' Association and the Victoria Daily Times in Saanich Inlet, July 26. Jack was born in Glasgow, Scotland. He came to Canada and Victoria in 1909. He's a shipwright at a large local boat-building firm. Served with the RCNVR in the Second World War as a shipwright at Halifax. A member of the VSIAA since its inception, Jack has won many derby prizes during the years. "But I was never a top prize-winner," he confided. Clyde is in this year's ladder derby final. A 22½-pounder did it. Solarium derby tickets are in big demand. They can be secured from committeemen or at fish tackle stores.

Uplands Cup Golf Tourney Ends Sunday

Draw for the second half of the Uplands Cup golf competition at Uplands Golf Club Sunday follows:

8.00 a.m.—T. Berry, J. Dawson, J. Jeffrey, S. Hill.
8.30 a.m.—S. Evans, C. F. Smith, E. Badminton, M. Dunnett.
8.37 a.m.—C. Abbott, D. King, F. Ranson, G. Fellow.
8.44 a.m.—E. Peden, H. Doherty, T. Armstrong, R. Hawkes.
8.51 a.m.—V. Lea, F. Switzer, J. Ledger, S. Walton.
8.58 a.m.—A Hutson, A. Bigelow, A. Haggerty, A. Baird.
9.05 a.m.—F. McClement, H. Stephen, H. Barnes, H. Zaruk.
9.12 a.m.—P. Morten, L. A. Rees, E. Holyoak, D. Myles.
9.19 a.m.—J. Furmston, R. Craven, A. R. Clarke, R. Jeune.
9.26 a.m.—C. Anderson, W. Williams, G. Robe, C. Semple.
9.33 a.m.—R. Hunt, W. McColl, J. J. Corrin, E. Liesch.
9.40 a.m.—E. Cuppage, A. Irish, E. Mallek, W. G. Frampton.
9.47 a.m.—L. Hale, A. Heaslip, D. Elworthy, D. Anderson.
9.54 a.m.—M. Jones, G. Jull, E. H. Williams, W. Jeanes.
10.01 a.m.—W. Smith, G. Jones, G. Rennie, T. Harvey.
10.08 a.m.—W. Dunaway, J. Sparks, D. Woodhouse, T. Finical.
10.15 a.m.—A. Glenday, A. C. Watkin, J. Moir, R. Bray.
10.22 a.m.—M. L. Olson, F. Moore, W. Higgins.
10.29 a.m.—C. Hodgson, M. Creasey, J. Lee.
10.36 a.m.—R. Elliott, P. Phillips, G. Briscoe.
10.43 a.m.—R. Ford, F. Scroggs, R. Williams.
10.50 a.m.—K Wilson, G. Agnew, P. Clarkson.

Handicap Golf

Draw for the qualifying round of the Gorge Vale men's handicap championship at the Gorge Vale Golf Club Sunday follows:

8.30—H. McWhirter, G. Affleck, V. Pritchard, A. Gillies.
8.38—B. Thirlwell, V. Skinner, T. MacIntyre, T. Bradshaw.
8.46—N. Boden, G. Sinnott, J. Carlow, N. Galbraith.
8.54—M. Carlow, R. Chappell, C. McBeth, W. Frankland.
9.02—S. McFarlin, J. Clancy, S. Reid, T. Garnet.
9.10—H. Moloney, G. Randall, P. Rutter, J. Coates.
9.18—J. Cox, L. McDonald, B. Bennett, J. Middleton.
9.26—W. Coates, H. Kirkham, E. Hume, S. Mitchell.
9.34—B. Johnstone, J. Merriman, A. Tregallas, N. Hogan.

Post entries will be received.

City Tennis Tourney Finals Billed Today

Defending champion Warren Cameron moved into the finals of the men's singles division of the city tennis championships at Victoria Lawn Tennis and Badminton Club Friday night by posting a 7-5, 6-2 victory over Ronnie Mitchell after trailing in the first set 2-5.

Cameron, who lost a fierce five-set match to Ted Smythe in the VLT&B Club single championships, was scheduled to take the courts against Smythe today at 1 in what was expected to be one of the top matches in the tourney.

Cameron was also scheduled to make his second appearance in final competition, teaming with Peter Peacock in the men's doubles against Jack Butt and Smythe. Butt and Smythe were extended to three sets Friday before ousting Jackson and Jim McArthur, 8-10, 4-6, 6-3.

Margaret Bonner, top seeded in the women's division, was slated to vie for three titles today.

Miss Bonner vaulted into the singles final Thursday and was scheduled to meet Maureen Bray, who eliminated Mrs. G. Dawson, 4-6, 6-2, 6-0 Friday.

She teamed with Carl Brand in the mixed doubles to defeat Sally Pollard and Rex Jackson easily, 6-2, 6-2, to enter the finals.

Miss Bonner and Mrs. Goodland were to meet Miss Elmsley and Mrs. Bessie Wilson in the women's doubles final today.

Late draw follows:

2.30 p.m.—Finals, ladies doubles: Miss Elmsley and Mrs. Wilson vs. Miss Bonner and Mrs. Goodland.
2.30 p.m.—Finals, men's flights singles: W. Dunbar vs. R. Houston.
3.00 p.m.—Finals, men's doubles: W. Cameron and P. D. Peacock vs. J. Butt and T. Smythe.
4.00 p.m.—Finals, mixed doubles: Miss M. Bonner and A.C. Brand vs. Miss T. Elmsley and J. Parker.

ROWING SITE CHOSEN

VANCOUVER (CP) — Choice of a site for rowing events at the British Empire Games next summer is believed to have been narrowed down to the Vedder Canal near Chilliwack, or Nelson, it was learned Thursday.

CAN FALLING HAIR BE STOPPED?

Yes, say thousands of delighted men and women in Britain! Pure SILVIKRIN, they testify, has actually stopped their hair coming out, got rid of unsightly dandruff and promoted normal growth. An organic hair tonic, pure SILVIKRIN combines 14 amino-acids. Why not give SILVIKRIN a fair trial? Ask your druggist for this great British hair preparation today! — Pure SILVIKRIN.

HEAR . . .

HON. RALPH O. CAMPNEY, Q.C.
Solicitor General of Canada, Associate Minister of Defence

DR. FRANK T. FAIREY
Liberal Candidate for the Riding of Greater Victoria

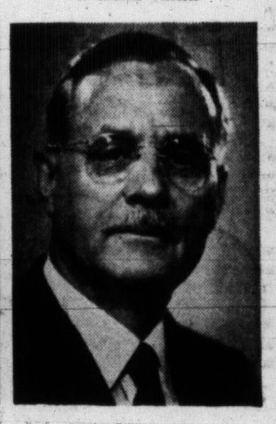

LOWER CRYSTAL GARDEN
Monday Night at 8!
EVERYBODY WELCOME — COME!
Victoria Liberal Association

THEY'VE BOTH WON BRAND NEW BIKES

No wonder little Roslyn Tull of 1909 Shotbolt Road, and Donnie Reid of 2706 Heron Street, point with joy. They've just had their choice of all the Super Prizes at National Motors and they both picked bikes. There are lots more bikes, too, and they're easy to win. Here's all you kids have to do, just send in to National Motors the name and address of anyone you know who needs a new or used car, and when National Motors sells that person a car they'll let you know and you have your choice from all the Super Prizes displayed in our showroom. So, get cracking kids and win Super Prizes just like Roslyn and Donnie did, there's lots of each of them.

Deyo Nominal WIL Bat Leader

Jim Deyo of Salem Senators is the active batting leader of the Western International League, with a .378 average, according to latest statistics released by the Howe News Bureau, including games of July 12.

Deyo took over from Milt Smith, who was leading with a .391 average when he was recalled from Salem by San Diego of the Pacific Coast League.

Connie Perez, also of Salem, tops the circuit in runs batted in with 65. Charlie Mead of Calgary Stampeders has scored the most runs, 72.

Andy Skurski of Edmonton Eskimos replaces Salem's Connie Perez as the leader in stolen bases with 19 thefts to his credit. Perez has 18.

Don Hunter of Calgary tops the home-run department with 18 circuit smashes.

Pete Hernandez of Vancouver Capilanos still boasts the best earned-run average among the league's hurlers with a mark of 2.44. Joe Nicholas has the best won-lost mark at 13-3.

Statistics follow:

Individual batting—Includes players in 10 or more games except pitchers batting below .250:

	AB	R	H	R	Pct
Smith, Sal	202	51	79	51	.391
McNulty, Edm	49	7	19	12	.388
Deyo, Sal	241	48	91	53	.378
Palmer, Wen	37	6	14	4	.378
Warren, TC	256	43	96	60	.375
Noren, Yak	335	53	118	52	.352
Storey, Van	273	30	96	46	.352
Palys, Spo	246	45	86	43	.350
Wilneski, Vic-Cal	20	3	7	4	.350
Williams, Lew	109	12	38	29	.349
M. McCormick Wn	211	40	73	44	.346
Francis, Cal	26	7	9	2	.346
Gladstone, Vic	95	24	32	30	.337
Luby, Sal	211	49	71	35	.336
Wellman, Yak	197	36	66	52	.335
Weaver, Edm	289	51	96	59	.332
L. Tran, TC	268	64	88	48	.328
Perez, Sal	294	53	96	65	.327
Ballard, Sal	86	12	28	15	.326
Witherspoon, Sal	227	44	73	44	.322
Buccola, TC	297	62	95	39	.320
Garay, Lew	30	11	16	3	.320
Gunnarson, Van	25	2	8	3	.320
R. Tran, TC	227	39	72	37	.317
Tedesco, Cal	301	39	95	50	.316
White, Yak	98	21	31	12	.316
Martin, Vic	233	27	73	40	.313
Clark, Vic	182	24	57	27	.313
Morgan, Edm	260	47	81	31	.312
Mascaro, Van	300	38	93	42	.310
Sheets, Spo	227	30	69	22	.304
Tanner, TC-Yak	33	3	10	4	.303
Tanselli, Sal	321	67	97	40	.302
Pries, Vic	295	58	89	40	.302
Heibig, Vic	106	23	32	33	.302

Pitchers' records — pitchers in 80 or more innings rated according to earned run average per nine-inning game:

	W	L	Pct	ERA
Hernandez, Van	10	3	.769	2.44
Franks, Spo	7	5	.583	2.61
Roesnple, Sal	9	2	.818	2.51
Fletcher, Van	10	6	.625	2.75
Conant, Edm	14	7	.667	2.87
Tisnerat, Edm	5	4	.556	2.90
Brenner, Lew	14	4	.773	3.07
Collins, Sal	7	3	.700	3.16
Guldborg, Van	5	6	.455	3.22
Nicholas, Lew-Sal	13	3	.813	3.31
Dobernic, TC	6	4	.600	3.33
Prior, Vic	9	6	.600	3.38
Drilling, Vic	5	12	.294	3.82
Dollins, Lew-Vic	3	7	.300	4.35
Bottler, Vic	4	3	.333	4.46

BASEBALL SCORES

WESTERN INTERNATIONAL LEAGUE

	W.	L.	Pct.	G.B.
Salem	13	4	.765	
Spokane	13	5	.722	½
Vancouver	9	8	.529	4
Yakima	9	9	.500	4½
Lewiston	8	8	.500	4½
Calgary	8	9	.471	5
Tri-City	8	10	.422	5½
Edmonton	7	11	.390	6½
VICTORIA	6	11	.352	7
Wenatchee	6	12	.333	7½

		R	H	E
Edmonton	021 010 000	4	11	1
Lewiston	200 010 011	5	8	1

McNulty and Morgan; Perez and Cameron.

Calgary	130 012 200 0	9	14	2
Yakima	200 001 510 1	10	12	3

Kapp, Francis (7) and Lillard; Tanner, Rial (6) and Albini.

Spokane	120 000 000	3	7	1
Salem	103 011 10x	7	7	3

News, Nemes (7) and Sheets; Borst and Masterson.

First Game—

Vancouver	100 000 010 02	4	11	0
Wenatchee	001 000 010 00	2	9	4

Gunnarson and Leavitt; Bowman and Helmuth.

AMERICAN LEAGUE

	W	L	Pct.	GB
New York	58	27	.682	
Chicago	55	32	.632	4
Cleveland	50	35	.588	8
Boston	49	39	.557	10½
Washington	42	45	.483	17
Philadelphia	34	53	.391	25
St. Louis	32	57	.360	28
Detroit	27	59	.314	31½

AMERICAN LEAGUE		R	H	E
Philadelphia	000 000 000	0	5	2
Cleveland	010 004 00x	5	12	0

Shantz (3-7), Panovich (7), Coleman (8) and Murray; Lemon (12-8) and Hegan. Home runs: Cleveland, Easter, Doby.

Washington	000 000 001	1	3	1
Chicago	000 201 10x	4	6	0

Marrero and Fitzgerald; Trucks (11-4) and Lollar. Home runs: Chicago, Minosa; Washington, Yost.

New York	102 020 010	6	11	0
St. Louis	000 010 003	4	8	0

Shallock, Reynolds (5), Sain (9) and Berra; Littlefield, Holloman (5), Blyzka (6) and Courtney.

Boston	000 020 100	3	6	1
Detroit	010 000 100	2	9	2

Brown, Hudson (7), Parnell (7), Kinder (8) and White; Gray, Madison (8) and Batts. Home runs: Boston, Bolling.

NATIONAL LEAGUE

	W	L	Pct.	GB
Brooklyn	53	31	.631	
Milwaukee	50	34	.595	3
Philadelphia	47	35	.573	5
St. Louis	46	38	.548	7
New York	44	37	.543	7½
Cincinnati	38	48	.442	16
Chicago	30	51	.370	21½
Pittsburgh	28	62	.311	28

NATIONAL LEAGUE

FIRST GAME		R	H	E
St. Louis	000 000 000	0	7	1
Brooklyn	710 420 00x	14	14	0

Mizell, White (1, Erautt (2) and Rice, Yvars (5); Podres (5-2) and Campanella. Home runs: Brooklyn, Cox, Hodges.

SECOND GAME				
St. Louis	000 001 210	4	9	1
Brooklyn	010 120 03x	7	8	3

Staley, White (7) and Rice, Yvars (7); Erskine (8-4) and Walker, Campanella (8). Home runs: St. Louis, Hemus. Brooklyn, Robinson (2), Gilliam.

Cincinnati	000 200 010	3	7	0
Philadelphia	100 000 100	2	8	0

Perkowski, King (8) and Seminick; Simmons (8-6) and Lopata, Burgess (9).

Milwaukee	105 010 000	8	13	2
Pittsburgh	001 010 000	2	4	1

Spahn (12-3) and St. Claire; Hall, Lindell (3) and Sandlock. Home run: Milwaukee, Logan.

COAST LEAGUE

	W	L	Pct.	GBL
Hollywood	70	44	.614	
Seattle	66	47	.584	3½
Los Angeles	61	53	.535	9
Portland	54	56	.491	14
San Francisco	53	60	.469	16½
San Diego	51	61	.455	18
Oakland	48	63	.432	20½
Sacramento	46	65	.414	22½

Linescores follow:

Hollywood	000 000 000	0	4	1
Seattle	010 001 10x	3	9	0

Hittle, Lynn (8) and Deskin; Kindsfather and Orteig.

San Francisco	300 000 100	4	13	1
Portland	000 001 000	1	6	1

Singleton and Tornay; Elliott, Welmaker (1), Linde (9) and Bladd.

San Diego	100 000 010	2	8	0
Oakland	001 021 00x	4	10	2

Luna, Benton (7) and Mathis; Getel and Neal.

Sacramento	000 000 101	2	6	0
Los Angeles	500 000 02x	7	14	1

Kimball, Besse (1), Pieretti (8) and Montalvo; Ritchey (7), Chandler and Peden.

RACE RESULTS

HOLLYWOOD PARK

First Race—
Pistolo (Peterson) $3.60 $2.60 $2.50
Diadem (Glisson) 3.80 3.20
Foxy Knight (Phillippi) 6.90
Time: 1.45.

Second Race—
Jet Lady (Glisson) $25.60 $10.90 $7.50
Hunter's Khal (Burton) 5.20 4.00
Flag Dancer (Phillippi) 6.10
Time: 1.06 2-5.

Third Race—
Radio Message (Maese) $25.20 $9.50 $5.70
Secco (Neves) 4.90 3.60
Wire Flash (Steed) 3.80
Time: 1.11 4-5.

Fourth Race—
Brother Butch (Trejos) $10.50 $5.60 $4.10
Mercenary (Glisson) 12.50 7.50
Silver In (Moreno) 4.80
Time: 1.45.

Fifth Race—
Radiant Glory (Steed) $175.80 $42.70 $10.70
Fighting Jane (Shoemaker) 3.30 2.90
Kind Reception (Volzke) 4.30
Time: 1.24 2-5.

Sixth Race—
So Regards (Shoemaker) $7.80 $4.90 $4.00
Micoka (Glisson) 9.00 5.60
Jadick (Ballah) 21.70
Time: 1.11 3-5.

Seventh Race—
Arrogate (Leblanc) $3.70 $3.20 $2.60
War Tryst (Shoemaker) 5.60 4.50
Kargaroo Court (Burton) 5.40
Time: 1.10 4-5.

Eighth Race—
Tex (Pearson) $29.50 $14.10 $6.10
Blencourt (Moreno) 8.30 4.20
Style Trend (Shoemaker) 2.80
Time: 1.45 3-5.

LANSDOWNE

First Race—
High Flash (Giacomelli) $3.50 $2.50 $2.20
Miss Publicity (Williams) 2.50 2.40
Plucky Gold (Poesler) 2.80
Time, 1.13 3-5.
Also ran: Kady Abel, Future Promise, Miss Mabe, Mon Repose, Toma Folly, Ba.fro Boy, Moudina.
Quinella $7.20.

Second Race—
Permit Me (Yeutler) $11.70 $5.90 $3.90
Retrieved (Anderson) 6.20 4.10
Polyphonly (Matthews) 4.80
Time, 1.12 3-5.
Also ran: Overhead, Royal Colonist, Cliffchoice, East Went West, War crest.

Third Race—
Quality Quest (Giacomelli) $9.70 $4.00 $3.70
Chants Affair (Rossall) 3.00 2.90
Playzerte (Martinez) 8.70
Time, 1.06 2-5.
Also ran: Proba, Western Cloud, Sandown Pebble, Army Repeater, Kellsboro Sue, Gay Sky, Rusty Roses, Hi Laude, Fair of Face.

Fourth Race—
Renmerb (Filipchuk) $16.60 $7.60 $4.60
Ioni (Hernandez) 5.70 4.60
Air Lord (Rossall) 6.30
Time, 1.13.
Also ran: Ballymagorry, Playmate, Shannonworth, Gordette, Marvern Jr., Hindu Preview, Coal Tye.

Fifth Race—
Man of Spirit (Dye) $8.20 $3.90 $2.80
Wahta (Reiman) 5.80 3.70
Miss English (Hernandez) 3.10
Time, 1.43 1-5.
Also ran: Mystery Tune, Well Bred, Yarabita.

Sixth Race—
Zuna Lynne (Sivewright) $9.20 $5.50 $3.10
Typhoon Tess (Williams) 9.80 4.00
Golden Don (Giacomelli) 2.70
Time, 1.12 2-5.
Also ran: Reciprocrate, Secret Sorrow, Fleet Street, Clontarf, Twin Brook, Lady Interview, More All.

Seventh Race—
Magic Note (Reiman) $7.00 $3.20 $3.10
Take All (Hernandez) 2.90 2.60
Marbeth (Groha) 2.70
Time 1.11 4-5.
Also ran: Peace Jeep, War bunny, Dutch Treat, Apreciada.

Eighth Race —
Broken Arrow (Anderson) $8.80 $5.10 $4.30
Time, 1.12 4-5.
Also ran: Buck Private, Wanda K. Son of Ork, Royal Time, Pharadock, Hey Decision, April Day.
Quinella $75.90.

CROSS CUP BOWLING

All players in the winning list of the Cross Cup lawn bowling competition pl., Wednesday night at 7. There will be consolation games for all losers in preliminaries and first-round matches, date to be announced later.

SALMONACS ALL BUT OUT

Indians Take Second Place

VANCOUVER (CP) — Clary Jenion's PNE Indians moved back into second place in the Intercity Lacrosse League Friday night when they defeated New Westminster Salmonacs, 18-12, at the Vancouver Forum.

The win gave Indians a one-point lead over Vancouver Pilseners in the battle for second place. Salmonacs, meanwhile, are almost counted out of the playoffs. A combination of a Nanaimo win or a New Westminster loss will leave Salmonacs mathematically out of the playoffs.

Mike Munro was high scorer for the Braves, scoring three goals and picking up one assist. Indians used two goalies, regular netminder Stan Joseph and spare goalie Bill Sampson.

Salmonacs held Indians to a 1-1 tie in the first quarter but fell behind 7-6 at the half. Indians scored four times in the third quarter to go ahead to stay.

Indians picked up 15 assists on their 18 goals, second highest assist total of the season.

BOX SCORE

SALMONACS	G	A	P	INDIANS	G	A	P
Preston	0	0	0	Joseph	0	0	0
Eddy	3	1	1	Sampson	0	0	0
Mosdell	2	1	3	Anderson	3	2	0
Bradford	5	0	0	M. Jones	2	2	3
Linke	2	2	0	Cervi	2	0	0
Logue	0	0	0	Nickle	1	1	2
Raffle	4	3	1	Johnston	5	2	1
Lackner	6	1	1	Davison	0	0	0
Radonich	3	1	3	Hull	8	1	0
Smith	4	0	1	Bell	5	2	1
Tait	5	2	1	Monroe	10	3	1
Houston	5	0	0	M. Crema	4	2	0
Crutks'nk	2	0	0	K. Jones	4	1	2
Crick	0	0	0	Trotzuk	4	2	1
Borstad	3	1	0	L. Crema	3	0	3
Totals	44	12	11	Totals	51	18	15

Shots stopped:				
By Preston	5	9	10	3 — 33
By Joseph	6		12	— 18
By Sampson		6		8 — 14

Score by periods:				
Salmonacs	1	5	1	5 — 12
Indians	1	6	4	7 — 18

Referees: Wilkes and Young.

	W	L	T	GF	GA	Pts.
VICTORIA	17	6	1	307	231	34
PNE Indians	14	10	0	246	232	28
Vancouver	13	9	1	272	230	27
Nanaimo	10	12	1	236	251	21
N. Westminster	4	21	0	219	336	8

Next game, tonight: VICTORIA at Nanaimo.

Haas Leads Golf

ST. PAUL, Minn. (UP)—Sixty low-score golfers took out after Freddie Haas today in an effort to catch the long, lean man from New Orleans whose 36-hole score of 132 led the pack at the halfway point in the St. Paul open golf tournament.

CITY JUNIOR BOXLA STARS SHOW MONDAY

Two masters at their trade, Archie Browning and Sarge Sammartino will present their favorite product, the Victoria Junior Shamrocks Monday night.

The pocket edition of the Irish will meet the powerful New Westminster Juniors at Memorial Arena at 8.30 in the first game of the Intercity Junior League.

Coached by Browning and Severson of the senior Rocks, the junior squad is made up of the top stars from the Greater Victoria Box Lacrosse Association.

New Westminster has won 14 games without a loss this season and will present a stern test to the Rocks in their first start.

SASKATCHEWAN TITLIST

REGINA (CP)—Mrs. A. G. E. Robbins of the Regina Wascana Club won the Saskatchewan golf championship Friday with a 5-and-3 victory over Mrs. Dave MacDougall of Saskatoon Riverside.

Stockers Race Tonight

Bruce Passmore will be out to add to his leading stock car aggregate point total at Shearings Speedway tonight when action gets under way at 7.45 in a strictly stocker show.

Passmore has been turning in good times lately and is now the tracks leading stock driver on the basis of points earned in all races. He also holds the one-lap speed record at the Cobble Hill cut-off track at 17.50 seconds.

Dave Cooper, most popular driver at the track last season, is in second place close behind but has been on holidays lately and will not be on hand for this meet. Ed Kostinuk is in the number three point position.

More than 25 stocks are expected to put in appearances for the meet.

SECOND TITLE

Sidney Beavers of the Sydney Bantam Baseball League won the league championship for the second successive season recently by ousting Canucks to capture the L. H. Nicholson Cup. Adanacs were third and last in the three-team loop.

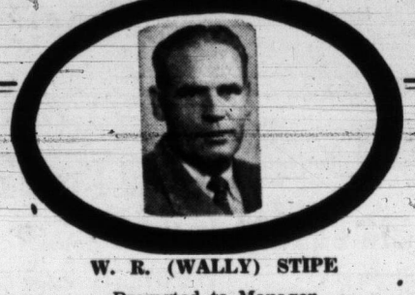

W. R. (WALLY) STIPE
Promoted to Manager
TRUCK SALES and MOTOR LEASE DEPT.

Well-known Victoria athlete, W. R. (Wally) Stipe has been promoted to manager of the Truck Sales and Motor Lease Department of Wilson Motors, Victoria. Wally has had wide experience in the automotive field. For several years he has been assistant Sales Manager of Wilson Motors, and receives his promotion at a time when General Motors has designated July and August as Truck Sales months. The growing importance of the Truck Sales Department calls for a more intensive and detailed service to the truck owners, and Wilson Motors believe Wally Stipe is the man for the job.

Wilson MOTORS LTD.
THE ISLAND'S LARGEST DEALER

Smoke Pandora CIGARS Cedarap
SELECT—NATURAL
PANETELA—ASTOR

LOOK what's new on the SYLVAPLY NEWSREEL

Now—for the amateur carpenter, as well as the professional—Sylvaply is bringing new and better ways of remodelling, improving and beautifying homes everywhere!

SYLVAPLY DOUGLAS FIR PLYWOOD

SYLVAPLY DOUGLAS FIR PLYWOOD

Wouldn't you like a bank of built-in drawers like these in your home? All this extra storage space and convenience is yours—a place for everything and everything in its place—when you make your own built-ins and cupboards. You'll have fun building them with Sylvaply.

SYLVAPLY DOUGLAS FIR PLYWOOD

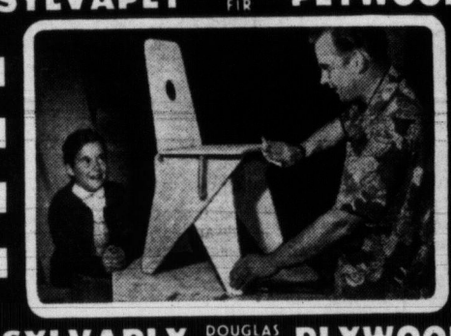

SYLVAPLY DOUGLAS FIR PLYWOOD

Look at Dad finishing up the chair that goes with the easy-to-make Sylvaply Play Table and Chair set. Endless fun for the kiddies—a "grown-up" table and four chairs for their very own. You can make them easily—economically. Get the Free Sylvaply plan at your lumber dealer's.

Do it with SYLVAPLY
WATERPROOF-GLUE PLYWOOD
Canada's Busiest Building Material

Join the thousands of Sylvaply enthusiasts who are adding extra rooms and space-saving built-ins; making their own furniture and scores of useful, wanted things. You needn't be an expert to use Sylvaply — ordinary skill with simple tools is all that you require.

Your lumber dealer can help you get started.

MacMILLAN & BLOEDEL LIMITED
B321
SYLVAPLY DOUGLAS FIR PLYWOOD

The Moore-Whittington Lumber CO. LIMITED 2614 Bridge St. E 7168
Victoria Retail Lumber Yard LIMITED 1901 Government St. B 2139
R. A. Green Lumber Co. Limited 2891 Douglas St. G 3613
Shawnigan Lumber Yards Limited 2000 Government St. B 7261
Stewart & Hudson Limited 405 Gorge Road B 2171
Butler Bros. — 4 Ways — Quadra at Cloverdale E 6911
B.C. Forest Products Ltd. 871 Gorge Road B 7221
Saanich Lumber Yard Tod Inlet 3041 Douglas St. Keating 121M E 3058

it's easy to own

2 YEARS TO PAY and low carrying charges.

ONE-YEAR WARRANTY against faulty materials and manufacturing. Included are complete check-up of burner, efficiency test, service calls, and free inspection every 90 days.

ESSO OIL BURNER
with the fuel-saving ECONOMY CLUTCH

It's easy to own Canada's top-quality Oil Burner—the Esso Oil Burner. For a small amount down and regular monthly payments, you can have the year-round satisfaction of "Comfort Engineered Oil Heating". The Esso Oil Burner is equipped with the amazing "Economy Clutch" which reduces soot deposit and smoky stops and starts, saves fuel, cuts vibration and noise. An Esso Oil Burner installed in a new home—or individually engineered to fit your present heating system—gives you quicker, cleaner, more dependable heating. And an Imperial Oil "Evergreen Contract" brings you a *guaranteed* supply of Esso Furnace Oil for as long as you want it.

Contact your nearest authorized Esso Burner Dealer or the nearest office of
IMPERIAL OIL LIMITED

IMPERIAL ESSO PRODUCTS

GEO. H. BIRNIE LTD. 2624 QUADRA STREET E 5311
COOK & TALBOT LIMITED 963 YATES STREET G 4091
E. L. RAINSFORD 2020 Douglas St.—G 5579 Office - E 8913 Shop - Bel. 48Q Home

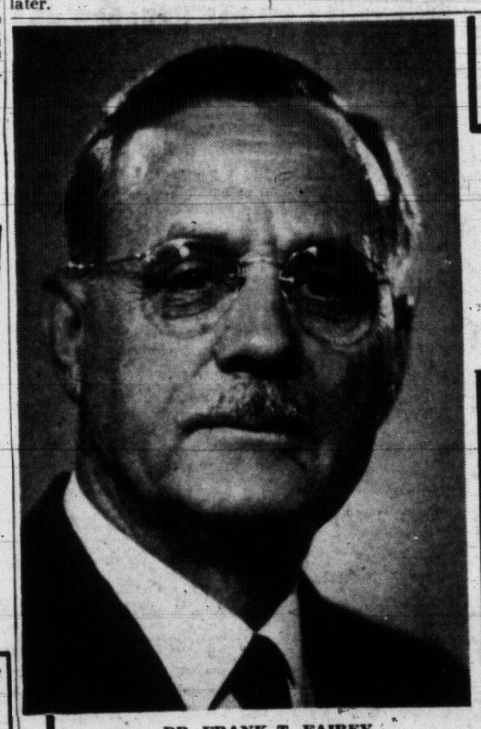

DR. FRANK T. FAIREY

MEET FRANK FAIREY

Men may serve Canada in many ways:
- through influence on new generations
- through service in the armed forces
- through work in community groups
- through appointed service in government
- through elective service in government

Dr. Francis T. Fairey has served Canada in all these ways—save one. He has never before sought, nor held elective office. Now he has offered himself as a candidate for Federal member, to represent Victoria in the Government of Canada. Throughout the years, from his days as a teacher of growing Canadians, through First World War service and postwar activity in the reserve, through ever-increasing educational responsibilities, until his service in Burma for Unesco, Frank Fairey's life has been one of service to Canada. He is ready now to extend that service to the nation's capital.

His Career Has Always Been in His Country's Service

NOW FOR THE FIRST TIME
HE OFFERS HIMSELF FOR ELECTIVE OFFICE

Frank Fairey's Record:
- as an educationist
- as a soldier
- as a humanitarian
- as adviser to UNESCO

DESERVES YOUR ENDORSATION!

ELECT FRANK FAIREY

HEAR DR. FAIREY and
HON. RALPH O. CAMPNEY, Q.C.
Solicitor-General and Associate Minister of Defense
CRYSTAL GARDEN, MONDAY AT 8

THERE ARE NO "SECOND CHOICES" THIS ELECTION
The FIRST and ONLY Choice is . . . LIBERAL
Victoria Liberal Association

Gardens and Home Building

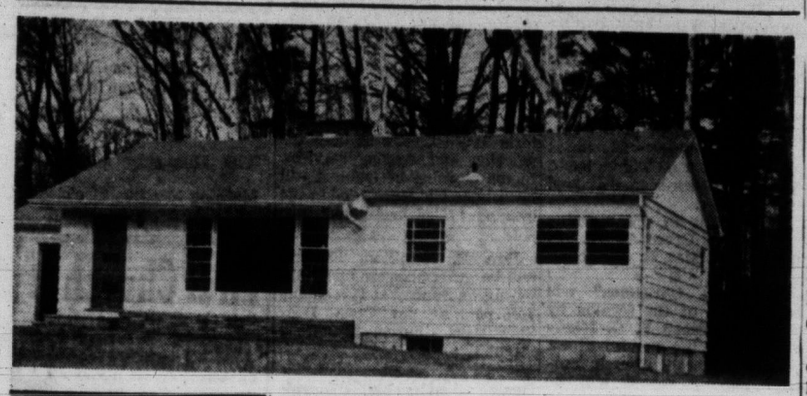

WEEK'S WORK IN THE GARDEN

FLOWERS — Cuttings of desirable pansies and violas, taken now, will root easily in a light sandy soil.

Phlox and perennial aster (Michaelmas daisy) require deep watering and a feeding of complete fertilizer.

Water cacti liberally, those in small pots every day.

All flowering pot plants need feeding with weak liquid fertilizer every 10 days and frequent watering.

VEGETABLES—Sow carrots, a short variety.

Harvest shallots and dry well.

Complete plantings of winter cabbage, kale, etc.

Keep asparagus growing to produce good crowns for next year's cuttings.

Grapes under glass need plenty of ventilation.

Cut chives to ground level to encourage tender new growth.

SHRUBS — Philadelphus (mock orange): cut out weak growths and old wood.

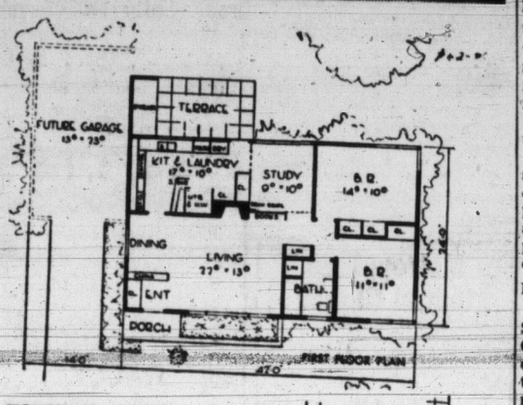

HOUSE No. 62-809 — Only proper planning for full utilization of space could offer so much value in this moderately-priced home. The big living room and dining area, with built-in china cabinet and plenty of window space, makes this a particularly cheerful and well-arranged room. The large picture window and over-hanging roof gives the exterior protection over the entrance. The planting box is a perfect frame for the living room window. If further information is desired on House No. 62-809, please write to Building Editor, The Times.

JACK BEASTALL SAYS:

Good Gamble to Sow Vegetables Now for Table Use in October

Beastall

One essential for good winter storage is that vegetables be fully matured. This means that the main crops, those sown in late May and early June, are the ones most likely to be in the best condition for winter keeping.

When we have only a small vegetable garden we have the problem of maintaining a steady supply for the table through the late summer and fall, and still keeping sufficient for storage. To get around this problem we sow now for use in the fall and leave our main crops to fully mature for winter use.

It may seem unreasonable to start sowing again at this date, especially for the gardener who has been used to a one-crop growing season. But here in Victoria and district we are able to do this and it is usually to our advantage.

The first killing frost in the low-lying districts can be expected around the last week of September. This gives us approximately 70 days of growing weather which should be used to the fullest. Gardens near the salt water will have an additional 30 days without frost, but the rate of growth will decrease as we get further into the fall.

BIT OF A GAMBLE

Of course, this summer sowing is somewhat of a gamble, but since we gardeners are all gamblers (and optimists) it is a chance worth taking because it pays off well nine times out of ten.

Not every garden vegetable is suitable for sowing now. The long season and the hot weather crops are definitely out. But we still have a good list from which to choose, sufficient to fill all vacant spots in the garden and to maintain a variety for the table.

By the time the tomatoes are ready to pick we can have lettuce, spring onions and radishes to go with them. Spinach is a crop which will help out on the "greens." Beet tops, taken from an early August sowing, are another cabbage substitute, and the young beets will be the right size and of excellent quality for canning.

Some gardeners find turnips a difficult crop, because fast growing is essential to texture and flavor. If one of the "Swede" type is sown about the end of July, and encouraged to grow quickly, a sweet and palatable crop will result. They should be used when about the size of a tennis ball.

A sowing of carrots, a short type, will give fine young roots for grating into the lettuce-tomato salad, and will also provide larger roots for soups and stews when the cooler days arrive. A quick maturing dwarf bean will provide another tasty addition to fall meals, as will dwarf early peas. Spring cabbages may be sown immediately to take care of the greens situation for early spring.

There are two important points to remember in regard to vegetables sown at this date. First, they must make steady but rapid growth and this can be accomplished by having plenty of humus in the soil to maintain a steady supply of moisture, and by feeding judiciously with manure water or liquid fertilizers. Second, the varieties of each vegetable sown must be the quick maturing kind such as we normally use for our early spring plantings.

Most seed catalogues state the number of days to maturity, and at this time of year we can count on faster germination and more rapid growth through the seedling stage than we experience in the cooler days of spring.

Gardeners who have just moved into a new home can have some good home-grown vegetables this fall if sowings are made between July 15 and August 10. We received a report from a reader last year who sowed his vegetable garden, including early potatoes, on August 10, and succeeded in harvesting everything before frost.

FIX-IT FORUM

How do you fasten down loose veneer?

A—Remove finish in the area, then steam the loose part with electric iron and cloth to make it flexible. Lift piece slightly, remove old glue with sandpaper, work in new glue with piece of wire, put weight on area until glue sets.

QUESTION BOX

Q. Should paeony plants be cut to the ground after flowering, the same as other perennials?

A. Definitely no. Perennials, and particularly paeonies, require all their healthy foliage to manufacture food for next year's flowering. Flower heads should be removed as they fade. Later, six or twelve inches of foliage may be removed as it begins to wither, and the process repeated as the plants die back. The foliage on paeonies is usually left until it has all become browned. Many cases of poor flowering can be traced to the removal of foliage before the roots have had a chance to store a sufficiency of food.

Q. Why should one not pick beans when the plants are wet?

A. Beans are subject to a rust indicated by brown spots on the leaves. This is a fungus disease, the spores of which are easily spread when the foliage is wet.

Q. My friend has a very beautiful plant growing in a shady corner, with green and white large leaves, like a water-lily, but longer, and bearing lavender bells late in summer. I would like to secure a plant but cannot determine its name. Could you identify it?

A. From the description, this plant would most likely be hosta, also known as funkia, and as the plantain lily. There are many varieties, all beautiful and perfectly suited to shady gardens.

GOOD ADVICE for amateur craftsmen is to use correct tools and the best products when undertaking to remodel or redecorate your home by your own efforts.

Speculative Stocks Are Favorites

Toronto's Other Lists Lifeless

By GORDON MacKINNON
Canadian Press Staff Writer

Stock markets simmered lifelessly in the week-long heat wave, seemingly in no hurry to pull out of their doldrums.

In Toronto uncertainty concerning such factors as the highly unpredictable international scene, mounting protectionist sentiment in the United States and business prospects for the last half of 1953 kept many investors on the sidelines. Meanwhile, speculators captured the spotlight.

Interest focussed mainly on stocks highly sensitive to special news such as drilling reports, underwriting agreements and staking announcements, particularly in penny mines and oils.

HEAVILY TRADED

Among the favorites were Sudbury Contract and Landover Oils and Mines, Ltd. These two companies, owning property in the Lake Athabaska region of northern Saskatchewan, began trading heavily following announcement of underwriting arrangements.

Pioneer companies like Sudbury and Landover may enter underwriting agreements with trust companies whereby they deliver blocks of shares in return for the capital needed to begin exploratory and drilling programs on new properties. The underwriting firm then offers its shares to the public through stock exchanges.

Over the week, Sudbury moved 2,348,300 shares, adding 7½ cents at 71½. At one time this year the stock sold at 13 cents. Landover gained nine cents, closing at 41 on a 1,814,211-share turnover.

INDUSTRIALS ADVANCE

Selected industrials made steady progress on the Toronto exchange this week as the group edged forward two index points, running its gain for the last month to 11 points.

Despite a labor dispute that closed Porcupine Gold Mines and threatened to spread to other large producers in the area, golds added an index point.

Base metals and western oils eased slightly in the face of growing protectionist sentiment in the U.S., expressed in approval by a committee of the House of Representatives of a bill authorizing curbs on imports of oil, lead and zinc.

BUSINESS CAPSULE

By E. McLEAN, Times Business Editor

Be Careful If You Get Telephone Tip

B.C.'s superintendent of brokers doesn't believe there's much basis to reports from Calgary that Vancouver stock salesmen are "telephone-pushing" speculative oil and uranium shares. Nevertheless, he warns the public to check carefully before buying on the recommendation of a stranger.

Calgary newspapers on Wednesday reported large numbers of such sales-calls to Albertans.

J. Stewart Smith, B.C.'s superintendent of brokers, subsequently made a personal check of telephone traffic from Vancouver brokerage offices. He found there has been no abnormal increase in telephone calls to Alberta.

He also reports he has not yet received any complaint or information from Alberta Public Utilities Commission. "My department works in close co-operation with the similar department in Alberta, probably in closer co-operation than any two such departments in Canada," Mr. Smith said.

Nevertheless, Superintendent of Brokers Smith has seized the opportunity to renew his long-standing warning to the public.

"Be wary of any telephone tip, particularly if the caller is a stranger," Mr. Smith advises.

"Check with your banker, investment dealer or broker.

"Above all, never send any money, or make a commitment, on the strength of a telephoned offer to let you in on the ground floor, as a personal favor."

BUSINESS WORLD NEWS POTPOURRI

B.C. department store sales were up 4.4 per cent in June compared with the same month of 1952. This was better than the national increase of 1.8 per cent. Percentage increases by provinces: Saskatchewan 11.2, Alberta 7.6, Quebec 4.4, Manitoba 3.6. Declines: Maritimes, 11 per cent, Ontario 2.1.

Victoria **bank clearings** this week are $1,195,141 higher than in the same week of 1952, Victoria Clearing House reports. Total for week ended Thursday was $8,137,525 compared with $6,942,384 in the corresponding week last year . . . Canada's **grain exports** this year will hit an all-time high, Rt. Hon. C. D. Howe predicts. He also estimates farmers will get a total of $1,100,000,000 in Wheat Board payments in the crop year that ends July 31.

$ EXCHANGE

VICTORIA—Banks buying U.S. cash at 1½ per cent discount, buying U.S. cheques at 1¼ per cent discount; selling U.S. cash and cheques at ⅛ per cent discount.

NEW YORK—Canadian dollar unchanged at premium ⅞ per cent. Pound sterling $2.81 5/16.

MONTREAL—U.S. dollar worth 99 5/32 cents Canadian. Pound sterling $2.79⅛.

Dividends

Brantford Cordage, "A" 25 cents, payable Sept. 1; record Aug. 4; xd July 31.

Quinte Milk, "A" 15 cents, payable Aug. 1; record July 24; xd July 23.

Cockshutt Farm Equipment, 25 cents, payable Sept. 1; record July 24; xd July 23.

Consumer Glass Co., 37½ cents, payable Aug. 31; record July 31; xd July 30.

Trans-Canada "C," 9.4 cents, payable Aug. 1; record July 15.

Canadian Government, Municipal and Corporation Securities
612 View Street
Victoria, B.C.
Tel. Beacon 4261
Wood, Gundy & Company Limited

N.H.A. LOANS APARTMENT LOANS
HOUSE LOANS COMMERCIAL LOANS
KER & STEPHENSON LIMITED
909 Government Street, G 4127

A. E. Ames & Co.
Business Established 1889
Members
Toronto Stock Exchange
Montreal Stock Exchange
Royal Trust Building • 612 View Street, Victoria, B.C.
Telephone: E 4171
TORONTO MONTREAL WINNIPEG VANCOUVER NEW YORK LONDON, ENG.

HEAT the modern way
FOR OIL BURNER SERVICE AND INSTALLATION
Phone G 7636
T. A. HARVEY LTD.
Plumbing and Heating
554 JOHNSON ST.

MORTGAGE LOANS
On single family dwellings which have been fully completed. Current rates of interest. Payments on monthly basis include taxes, interest and principal.
Prompt Service
National Trust COMPANY LIMITED
215-216 CENTRAL BUILDING
620 View Street Victoria, B.C.
Telephone Empire 0631 S. J. Crawley, Manager

IF YOU HAVE MONEY TO INVEST
Would you be interested in 17½% P.A. payable to you immediately in monthly returns—plus increasing dividends and capital gain each year.
For further information With No Obligation Write or Contact
Electronic Royality Co-Operative Association
833 River Rd., Lulu Island

LIMITED TIME ONLY!
PRICES REDUCED
FOR PRE-SEASON INSTALLATION
Now! Get the finest in automatic oil heat and SAVE dollars!
up to 40% SAVINGS in home heating costs
EUREKA Williams OIL-O-MATIC Home Heating Units
FREE! estimate on replacement of your present oil or coal unit. 'Phone NOW!
OIL-O-MATIC IS A PRODUCT OF EUREKA WILLIAMS CORPORATION
W. R. MENZIES & CO. LTD.
SINCE 1905
911 FORT ST. PHONE E 1112
Plumbing Heating and Appliance Centre

Write a Cheque Anytime with a
CANADA PERMANENT SAVINGS ACCOUNT
As Little as $1.00 Will Open an Account
and your savings earn 2%
CANADA PERMANENT MORTGAGE CORPORATION
714 FORT
A. G. STYLES, Victoria Manager
Hours: 9 to 4.30, Monday to Friday
Branches Across Canada

TAKE DISCOMFORT OUT OF SUMMER WITH Canvas Awnings
Science tells us how and why Canvas Awnings temper the heat and improve ventilation, but your own personal comfort and pleasure will mean more than the verdict of the laboratory. With Canvas Awnings, beauty is added to comfort and protection. Many colors, patterns and designs are available to give your home a gay distinction. We gladly give estimates without obligation.
F. JEUNE & BRO., LTD.
Canvas Goods—Est. 1886
570 Johnson St. G 4632

FOR YOUR ESSO and IRON FIREMAN OIL BURNERS and Installations
See
GEO. H. BIRNIE LTD.
2624 Quadra Street
Phones: E 5311 E 6423
We are agents for ESSO FUEL OILS
Phone for Prompt Delivery

BARBED-WIRE
12½ and 14-Gauge—Priced to Sell
Heavy Grade Garbage Cans
Hand Dipped Molten Zinc
From 14" x 21" to 18" x 30". Priced at
$5.25 $6.45 $7.95 and $9.00
DRUM INCINERATORS
$4.00 Each—Delivered in Two-Mile Circle
FOR YOUR SHORTAGE—SEE OUR SURPLUS
CAPITAL IRON and METALS Ltd.
FREE CUSTOMER PARKING
1824-1832 STORE ST. G 2434—G 3441

Mr. Motorist,
Did You Know?
National Motors Is the Place to Get
Consul and Zephyr cars
The little cars with the big hearts. Little only in initial cost, operating expense and maintenance cost, these luxurious autos have hearts large in power, big in mileage, huge in comfort, and tremendous in satisfaction. They are indeed the finest England has to offer.
Month after month, more and more motorists are finding out, and telling their friends—For Friendly, Dependable, Trustworthy Service,
NOW its NATIONAL MOTORS

Long-lasting B-H PAINT protects your home's exterior
Outside Charm
in the color of your choice
B-H "English" brings new colorful beauty and positive protection to outside walls, doors, shutters and trim. B-H Paints cover more area—last longer, come in a wide attractive range.
ASK ABOUT THE M-W BUDGET PLAN.
THE MOORE-WHITTINGTON LUMBER CO. LTD.
2614 BRIDGE STREET
Turn West at the Roundabout, Two Blocks Down Hillside
E 7108

GREATER VICTORIA PLAYGROUND NEWS

Friday afternoon marked the close of four of the city's supervised playgrounds. They were Hollywood, James Bay, Oaklands and Banfield. Four new parks will open Monday, however, with the same four supervisers who were working at the closed parks taking charge.

The new parks, which will stay open for the rest of the summer, are: Stadacona, supervised by Gerry Kiski; Burnside, Val Speed; Redfern, Dorothy Wassick and Quadra Heights, Milly Wickett and Adeline Chuhaywick.

Redfern Park is behind the Victoria Lawn Tennis and Badminton Club; Quadra Heights Park is off Quadra Street at Tolmie Avenue.

Today 50 to 60 youngsters who are taking tennis instruction were the guests of the Victoria Lawn Tennis Club at the city championship finals. Instructor Gordon Hartley hoped the youngsters would learn by watching some first class tennis.

Tennis instruction is still being held every Monday and Wednesday, while swimming clases are continuing on Tuesdays and Fridays.

Next week's big event will be a district sand box contest. The children make castles, farms and other construction jobs for prizes.

The fishing derby Thursday was such a great success, the youngsters are urging for another one this summer. "They'd like one for the whole day," Gordon Hartley reports.

SAANICH PARKS

In Saanich both Rudd and Rosedale Parks held opening ceremonies on Friday' July 10.

Rosedale was officially opened by Rev. E. J. Staley of Wilkinson Road United Church.

In a children's costume parade winners were: Prettiest, Karen Herrittt; flowers, Bruce Hayward; animal, Linda Begg; funniest, Ron Rogers. Judges were Mrs. H. McArthur, H. Huntington, Mrs. E. J. Staley and Mrs. C. Scrimshow.

Winner of the guessing contest and the prize of a flash camera was Lanny Goddard.

Dr. Henrietta Anderson spoke at the official opening of Rudd Park. She urged parents to cooperate fully with the program.

A decorated vehicle parade was held in which 50 children took part. Winners included Marie Pistell, Mary Miller, Bill West, Keith Newell, Kenny Webb and Mary Lilley.

A tumbling display was given under assistant supervisor Karen Mowat. George Pistell handled the tap dancing. Mrs. Jean Schemilt supervised singing games for the youngsters.

A hot dog and coffee stand was handled by Mrs. G. Hall, Mrs. S. Cruikchank and Mrs. C. Kissinger. Mrs. S. Mendum, Mrs. M. Cruikshank and D. Hall sold pop and candy.

Games were in charge of Mrs. Gerald Duncan.

CONTINUE DANCING

An experiment with square dancing at the park on Tuesday of this week proved so successful that it will be continued every Tuesday and Friday at 7.30.

Wednesday of this week there was a sports day held at Rudd Park. First places in the racing events went to Maureen McMillan, Danny Carruthers, Sandra Gillies, Brian Hall, Ken Walker, Maxine Hill, Ruth Newell, Veral Mowatt, Bobby Knowles, Maureen Deacon, Don Deacon.

Winners of the wheelbarrow race included Marilyn Burley, Jeanie Scott, Dennis Cruickshanks, Keith Newell, Maureen Deacon, Vera Reid, Don Deacon and Dick Hall. Three-legged race winners were Marilyn Burley, Jeanie Scott, Keith Newell, Dennis Cruickshanks, Ann Duncan, Annie Christenson, Don Deacon and Dick Hall.

List of ball throw winners included Carol Ann Webb, Keith Newells, Linda Lindsay, Russell Hall, Sandra Gillies, Ken Walker, Nola Brinkman and Don Deacon.

Big event of next week at Rudd Park will be the annual circus day. Children will dress as circus characters.

OAK BAY PARKS

At the Oak Bay playgrounds the week's special events day saw a varied program at the four parks, Friday.

Windsor Park had comic strip characters' day. Youngsters came dressed as different cartoon characters in the comic strips. At Willows Park it was cowboys and Indians, while Lafayette Park took a special afternoon tour of the firehall. At Firemen's Park Friday morning was decorated vehicles day.

Winners of the contest at Windsor Park were: Indians—Girls, Bobby LeBoutillier, Debby Bowes; boys, Tommy Hall, David Smart, Michael Young; cowgirls, Linda Colbert, Jeanette Wakelin; cowboys, Peter Tyler, John Lort; miscellaneous costumes, Mary Sills and Jacqueline Burling. Judges were Dr. Henrietta Anderson and Mrs. Fred Norris.

At Fireman's Park decorated vehicles winners were: Four to five years, first, Dawn Gilespie, Darcy Brownlee, Elizabeth Jackson, Trudy Niven and Lynn Shirley; second, Rikki Stephens, Kim Weaver, Dianne Strenne and Jan Gilespie; third, Jill McKenzie and Gary Brownlee; most original, Lynn Shirley. Six to eight years, first, Joanne Hemingsen, Maureen Chilton, Kay Neil; second, Robin Abyss and Elaine Stranne; third, Sharon Henderson and Wendy Kern.

Older children. First, David Niven; second, Sandra McDonald; third, Wendy Stephens. Most original, Rita Neil and Alan Hickman.

Winners of the cowboys and Indians contest at Willows Park were judged by Mrs. George Murdock and Mrs. Johnson.

Prizes went to: Cowboys, four to five, Brian Craig, Lana Bourdeaux; six to seven, Eric Bennett, Beverly Martindale; eight to nine, Gail Craig, Rolf McBride; 10 to 12, Frances Ivings, Maureen Goodspeed.

Indians, four to five, Cheryl Keys, Michael Fraser; six to seven, Norman Pite, Monteith Fulton; eight to nine, Linda Brandon, Jane Bowering; 10 to 12, Ronnie and Russel Morgan, Brenda Buller, Dianne Hamlet.

Special mention: Dorothea McDonald as Gabby Hays; Don Johnson as best chief, and Pat Melton as sheriff.

Milk Concentrate Will Prove Saving To B.C. Housewives

VANCOUVER (CP)—A milk concentrate will soon enable West Coast housewives to save a cent on each quart of milk.

The producers, the Fraser Valley Milk Producers' Association, were given the go-ahead by the B.C. Milk Board today to market the concentrate in retail stores only, beginning Thursday.

The equivalent of three quarts of standard milk may be obtained by adding two parts water to the concentrate, which will come in paper containers. The concentrate will be sold at 60 cents a quart. Three quarts of standard milk sell for 63 cents.

Although the product has been marketed in the United States, the FVMPA will be the first agency in Canada to supply the concentrate on a commercial basis, the association said.

HOUSING PROJECT

EDMONTON (CP)—A housing development valued at $10,000,000 is springing up in the Sherbrooke, an Edmonton suburb which less than a year ago consisted of bushland. Construction has been started on 900 single-family dwellings and 300 apartment units.

COLUMNIST STATES OPINION

Well known for his columns in Ottawa newspapers and New Liberty magazine, Austin Cross couples his thirst for news with a thirst for everybody's favorite, Canada Dry. "My views on refreshment haven't changed in twenty years," says Mr. Cross. "When it comes to punctuating a hard day's work with a moment or two of relaxation, Canada Dry's flavor and sparkle have always held my interest."

See for yourself how good this world-favorite really is! Order Canada Dry today! CD-443

EVERYBODY'S FAVORITE!
CANADA DRY
GINGER ALE

Don't Panic!
it's PANELYTE!

Panelyte tabletops take too and boiling water in their stride—are unharmed by grease, jam, fruit juices, ink, alcohol and cosmetics. A little soapy water and —swish! No mark, no stain! On any surface, Panelyte is your assurance of permanent beauty! Ask your lumber or building materials supplier.

R. A. GREEN LUMBER CO. LTD.
2891 Douglas St. G 3612

GARNER BUILDING SUPPLIES
Duncan

ISLAND BUILDING SUPPLY CO.
878 Gorge Rd. B 5128

IT PAYS TO BUY ADVERTISED PRODUCTS

St. Mary's Metchosin Marks 80th Birthday

Archbishop Sexton, Early Parishioners To Attend Service of Commemoration

One of the oldest churches on southern Vancouver Island will celebrate the 80th anniversary of the laying of its foundation stone on Sunday.

The Church is the Anglican Church of St. Mary the Virgin, built in 1873 in the parish of Metchosin.

Rev. H. M. Bolton, vicar of the church, will be in charge of the service. Archbishop Harold E. Sexton will attend.

Several old-timers are expected to attend the service. These include Thomas Helgeson, Mrs. F. L. Stephenson, Robert Witty, who were present as children at the original foundation laying.

The cornerstone of the church was laid on July 24, 1873 by Mrs. Hills, wife of Bishop George Hills. A large number of people were in attendance, including Sir James Douglas, first governor of the province. The service was conducted by Mr. Gribbell and the sermon preached by Rev. G. M. Sutton, chaplain of HMS Repulse, then lying in Esquimalt.

The church was built in two months at a cost of $1,321. In 1876 the churchyard was consecrated at a special thanksgiving service.

Andrew Johnson, 17th president of the United States, was taught to write by his wife, whom he married when he was 19.

Socreds Protest Delays Recount in North Vancouver

VANCOUVER (BUP) — The recount of ballots from the June 9 provincial election in the North Vancouver riding was adjourned Friday until Monday by County Court Judge Bruce Boyd after a protest by George Tomlinson, the winning Social Credit candidate.

Judge Boyd said he would announce his decision Monday. Tomlinson's counsel had claimed the request for the recount contained no evidence that the outcome of the election would be changed, no evidence that notice of intent of recount had been served on the other candidates, and that the affidavits were sworn out before the lawyer for W. R. MacDougall, defeated Liberal candidate, who asked for the recount, instead of a "neutral" barrister.

LINK WITH PAST

ST. JOHN'S, Nfld. (CP)—J. W. Prince, United States archaeologist, is looking for the site of an old Norse settlement, believed to have been in Newfoundland or Labrador in the 11th century. A likely possibility is Sogo Island off the northeast coast.

WE'RE GROWING UP

Canadians Widening View Says Visiting Native Son

A former native of British Columbia, and vicar of St. Thomas Church, Bristol, returned to the province after 18 years in England this week and says he is just getting to know the new Canada.

"Canadians are getting away from their backyard ways of looking at things," Rev. John Ragg told members of the Rotary Club at their weekly luncheon meeting.

He thought Canadians were taking a more direct part in events and looking at things more squarely.

The vicar told members his official title was Social and Industrial Advisor to the Bishop of Bristol. He admitted this was a clumsy title which simply meant that he was religious social worker with the industrial people of Bristol.

"We prefer to call it a Christian social doctrine," he said. He explained his work in the church as attempt to get back to the people to effect a relationship between what the church says and what people say.

"We're trying to bring back the human relationship stressed by the Christian religion," he said. "The Lord was primarily interested in people," he thought. The church hadn't been doing its job in this respect he charged.

CHURCHES

CHRISTADELPHIAN

CHRISTADELPHIAN, Orange Hall, 728 Courtney Street. Sunday morning, 11 o'clock. Secretary, G 8293.

CHRISTADELPHIAN (Central), Kings Road and Blanshard St. Morning meeting, 11 o'clock. Lecture, 7.30 p.m.

CHURCH OF THE NAZARENE

CHURCH OF THE NAZARENE, Hillside and Graham. Sunday school 10 a.m. Morning worship, 11 o'clock; Evangelistic service, 7.30 p.m. Pastor M. Westmacott, B 6324.

GOSPEL HALLS

BETHESDA CHAPEL
1960 Oak Bay Avenue, Corner Davie
SUNDAY
11.30 a.m.—Worship and Lord's Supper
7.30 p.m.—Special Musical Program. Address on "The Song of Songs." Mr. Herbert L. Harris.
WED., 8 p.m.—Prayer and Bible Study

OAKLANDS GOSPEL HALL, corner Hillside and Cedar Hill Roads. Sunday—
10.00 a.m.—Sunday school and Bible classes.
11.30 a.m.—Worship — Breaking of Bread.
7.30 p.m.—Gospel service. Speaker, Mr. A. J. Crick, F.R.G.S., of London, Eng. See display ad.

QUADRA BIBLE CHAPEL, Tolmie Avenue and Jackson Street. Sunday: 9.45 a.m., Sunday School; 11 a.m., Family Hour, speaker, Mr. Claude Butcher. 12 a.m., the Lord's Supper; 7.30 p.m., Gospel service, speaker, Dr. B. P. Sutherland, of Rossland, B.C. Wednesday, 8 p.m., prayer and Bible reading. Friday, 7.30 p.m., Young Peoples.

VICTORIA GOSPEL HALL, 935 Pandora Avenue. 11 a.m., Worship and Breaking of Bread; 9.30 a.m., Sunday School; 7.30 p.m., Gospel service, speaker, Mr. John Russell. Tuesday, 8 p.m., Bible reading. Thursday, 8 p.m., prayer meeting.

LUTHERAN

HOPE LUTHERAN CHURCH (Missouri Synod). A Church of "The Lutheran Hour." Chambers Street and Princess Avenue (off Cook). Sunday School, 10 a.m. Morning service, 11 a.m. Picnic at Mt. Douglas Park in the afternoon. C. C. Janzow, pastor. E 5535.

REFORMED CHURCH

CHRISTIAN REFORMED CHURCH, Y.M.C.A. Rev. G. H. Rientjes, 10.30 a.m. Listen to our "Back to God Hour," CKWX. Dial 980.

SOCIETY OF FRIENDS

SOCIETY OF FRIENDS (QUAKER), 1831 Fern Street, off Fort. Sunday meeting for worship, 11 a.m. Visitors are welcome.

SPIRITUALIST

OPEN DOOR SPIRITUALIST CHURCH, 1600 Cook Street. Sunday, 11 a.m., Rev. B. Hamilton, Fulford Harbor; 7.15 p.m., song service; 7.30 p.m., Rev. B. Hamilton, Fulford, address and messages. Thursday, 8 p.m., divine healing and messages. A hearty welcome to all.

THE FIRST UNITED SPIRITUALIST Church service, Sunday, July 19, 7.30 p.m., at 723 Cormorant Street. Lecture, Rev. E. Mayell; messages to follow. Soloist, Mr. Debbley. Everybody welcome.

LATTER DAY SAINTS

THE CHURCH OF JESUS CHRIST OF Latter Day Saints, 802 Esquimalt Road. Sunday school, 10 a.m., evening service 7.30 o'clock. Phone G 3647. Everybody welcome.

Anglican Services

Christ Church Cathedral
Rockland and Quadra
The Very Rev P. R. Beattie, D.D., Dean and Rector
The Rev. R. E. F. Berry, B.A., B.D., Assistant
7.00 a.m.—Holy Communion
8.00 a.m.—Holy Communion
11.00 a.m.—Choral Eucharist
Preacher: THE DEAN
(Broadcast CJVI)
7.30 p.m.—Evensong and Sermon
Preacher: THE DEAN
Holy Communion: Tuesday, 11.00 a.m. Thursday, 7.30 a.m.
Ordination of Priests: Saturday, 10.00 a.m.
Evensong each weekday, 5.00 p.m.

ST. JOHN'S
Quadra and Mason Sts. Near Pandora
8.00 a.m.—Holy Communion
11.00 a.m.—Morning Prayer
Topic:
"BANKRUPT CHRISTINANS"
7.10 p.m.—Organ Preludes
Frederick Chubb, B.A., Mus.Bac., F.R.C.O.
Fuge in D (Guilmant)
Variations (in modern style) (Flor Peeters)
"Twill Lift Up Mine Eyes" (MacDermid)
Soloist: Phyllis Cooley
7.30 p.m.—Evening Prayer
Topic:
"THE GARDEN OF EDEN"
The Venerable Archdeacon F. G. Hardy will be the preacher and in charge of all services.
11.00 a.m.—Sunday School
Holy Communion, 10.30 p.m., Thurs.

ST. MARY'S CHURCH
Elgin Road, Oak Bay
Holy Communion, 8.30 a.m.
Matins and Sermon, 11 a.m.
Preacher: Rev. John R. G. Ragg
Evensong and Sermon, 7 p.m.
Preacher: The Rector
Thursday
Holy Communion, 10.30 a.m.

S. GEORGE THE MARTYR
CADBORO BAY
Seventh Sunday after Trinity
8 a.m.—Holy Communion
11 a.m.—MATTINS and SERMON "BE YE PERFECT"
3.30 p.m.—Holy Baptism
7.30 p.m.—Evensong and Sermon
Preacher: Morning and Evening
REV. WILLIAM HILLS
Visitors Cordially Welcomed

ST. BARNABAS'
Belmont and Begbie
TRINITY VII
8 a.m.—Holy Communion
11 a.m.—Sung Mass
7.30 p.m.—Evensong
Holy Communion daily 7.30 except Wed. 8.00 and Friday 9.30
REV. E. G. MUNN
REV. H. R. WHITEHEAD

ST. PETER'S, LAKE HILL
(Anglican)
Opening Service in New Hall
AT 7.30 P.M., SUNDAY, JULY 19
Mission Hall, Falmouth Road
REV. D. C. O'CONNELL, M.A.
Please note change of hall to above address

NEWS OF CITY CHURCHES

Irene Byatt at St. Andrew's

Contralto Irene Byatt who two weeks ago made a highly successful appearance as recitalist at the Summer School will be guest soloist at the evening service in St. Andrew's Presbyterian Church Sunday. Pastor Dr. Lewis McLean's sermon subject will be "God and Your Feet."

For the evening service Dr. McLean will preach on "Brush Pile or Tree." Music will include duet and quartette numbers.

★ ★ ★

At Emmanuel Baptist Church the pastor, Rev. James E. Smith, will speak in the morning on the subject "Main Issues."

At the evening service, guest speaker will be Dr. N. H. Parker, Dean of Divinity School, McMaster University.

At a fireside gathering following the evening service, Dr. Parker will show colored pictures.

★ ★ ★

Dr. H. W. Kerley, guest preacher at both services at Metropolitan United Church Sunday. The morning sermon, "Form or Force: Pose or Power," and in the evening, "The Best Sermon."

★ ★ ★

Rev. Frank Johnson will preach at both services of First United Church. In the morning, he has chosen for his subject "What Is Man?" This service will be broadcast. In the evening, his subject will be "Wounds of Righteousness."

★ ★ ★

Dr. J. B. Rowell will preach at both services at Central Baptist Sunday. At the morning service, at 11, his subject will be "A Chosen Vessel—Wonders of Divine Grace." In the evening at 7.30, "Christians Under Satan's Assault—God's Revealed Way to Victory." Sunday school is held at 9.45 a.m.

★ ★ ★

Dr. N. H. Parker, Dean of Theology of McMaster University, Hamilton, Ont., will be the guest speaker at First Baptist Church Sunday morning. Dr. Parker is a distinguished Old Testament scholar, and an educationalist of outstanding merit. The pastor, Rev. G. R. Easter, will speak in the evening on the subject, "Memories of Scotland." This will be based on his experiences in that land this summer.

The soloist in the morning will be Miss Grace Adams. In the evening Mrs. R. Sturgeon.

★ ★ ★

"Bankrupt Christians" will be the title of the sermon by Ven. Archdeacon F. G. Hardy at the morning service at St. John's Anglican Church Sunday. Sunday school will be conducted at the same hour, 11 a.m. Holy Communion will be celebrated at 8 a.m.

In the evening organ preludes will be heard at 7.10 with the evensong at 7.30, the Archdeacon preaching on "The Garden of Eden."

★ ★ ★

Rev. E. A. Chester, guest preacher at Centennial United Church, will take r his themes on Sunday: Morning, "A Man's Worship and a Man's Work"; evening, "God's Man—John Wesley."

★ ★ ★

Dr. D. C. de Groat of Portland, Ore., will speak in Victoria Truth Centre at both the morning and evening services. In the morning his subject will be "Divine Guidance" and in the evening, "Mind in Action."

★ ★ ★

Rev. B. Hamilton, Fulford, will be guest speaker and clairvoyant on Sunday at 11 a.m. and 7.30 p.m. at the Open Door Spiritualist Church, 1600 Cook Street.

CHURCH OF OUR LORD
Humboldt and Blanshard Streets
Rev. J. G. Brown, M.A., D.D.
11 a.m.—Morning Prayer and Sermon
7.30 p.m.—Evensong and Sermon
Subject: "The Twelve Apostles".
1. "The Men of Only One Talent"

Oak Bay United Church
Mitchell and Granite
Minister: W. W. McPherson, M.A., D.Th.
Guest Organist: Mrs. K. King, L.R.S.M., A.T.C.M.
11.00 a.m.—"The God Who Anticipates"
7.30 p.m.—"Words That Steady Us" "Charles Kingsley's Text"
Soloist, Morning and Evening: Dr. Kenneth King.
11.00 a.m.—Beginners' Sunday School (4-6 years)
Visitors Cordially Welcomed

Victoria West United Church
(Rayner and Fullerton)
Minister: Rev. S. V. H. Redman
Organist: Mr. Roland Webster
11.00 a.m.—"God in the Midst of Life"
Picture Sermonette in the Church Hall for Children
Visitors to the City Cordially Welcome

St. Aidan's United Church
Richmond and Cedar Hill Crossroad
Minister: Rev. J. Lyn Cleribue
Organist, Choir Leader: Margery M. Vaughan, L.R.S.M., Mus.O. (Paed.)
11.00 a.m.—Family Service
Theme: "Christ And The Law"
7.30 p.m.—"On The Outside Looking In"
The Minister Preaches

Fairfield United Church
Five Points Pastor: Rev. W. Allan
Organist: William McNeil
9.45 a.m.—Sunday School
11.00 a.m.—"On The Road To Jericho"
Soloist: Mrs. H. D. Paul
7.30 p.m.—"The Prayers of a Prodigal"
Visitors Cordially Invited

Centennial United Church
Gorge Road near Government Street
Minister: Rev. Douglas B. Carr, B.A., B.D.
Director of Music: Peter Copeland
Organist: Margaret Wilmshurst
11.00 a.m.—MORNING SERVICE
7.30 p.m.—EVENING SERVICE
Rev. E. A. Chester, B.A., B.D. at both services
ALL ARE WELCOME

Metropolitan United Church
Pandora at Quadra
Minister: Rev. P. E. H. James, B.A., B.D., D.D.
Director of Music: Mr. Charles Palmer, M.A. Oxon, A.R.C.M., A.R.C.O.
11.00 a.m.
"FORM OR FORCE: POSE OR POWER"
Soloist: Mrs. Hazel Sherrat
7.30 p.m.
"THE BEST SERMON"
Soloist: Miss Isabel Pike
Dr. H. W. Kerley, Guest Preacher at both services.
Guest Organist: Mr. P. J. Hodgson, L.R.A.M., A.R.C.M.
11.00 a.m.—Nursery Department, under guidance of Metropolitan Couples' Club.
WE WELCOME VISITORS

First United Church
Cor. Quadra St. and Balmoral Rd.
Minister: Rev. Motr A. J. Waters, B.A., B.D.
Assistant Minister: Rev. Frank Johnson, B.A.
Directors of Music: Mr. and Mrs. J. Roberto Wood
11.00 a.m.
"WHAT IS MAN?"
Rev. Frank Johnson
BROADCAST OVER CKDA (1340)
7.30 p.m.
"WOUNDS OF RIGHTEOUSNESS"
Rev. Frank Johnson
Soloist for morning and evening: Marion Mitchell
Guest Organist: James Saunders
This Church is fitted with Hearing Aids
ALL ARE WELCOME
"Church Work in Japan"—Mrs. R. W. Mayhew, W.M.S., July 20th, 2.30 p.m.

"GOD AND YOUR FEET"
is the Minister's Subject
Irene Byatt, Soloist
11.00 a.m. Sunday
"BRUSH PILE—OR TREE?"
is Dr. McLean's Topic
Ladies' Duet; Quartette
7.30 p.m. Sunday
WE WELCOME VISITORS

St. Andrew's Presbyterian
Downtown—Douglas at Broughton
Minister: Rev. J. L. W. McLean, M.A., D.D.

Grace Lutheran Church
Blanshard and Queens
Minister: Rev. Geo. H. Glover, B.A., B.D.
11 a.m.—"Cleansed, But Empty"
Soloist: Geo. F. H. Farmer
Sunday School, 9.45 a.m.

ALLIANCE
YATES ST. AT COOK
R. F. MERRILL, Pastor
9.45 a.m.—Church School
11.00 a.m.—Morning Worship
7.30 p.m.
EVANGELISTIC RALLY
REV. D. A. GUNN
Will Preach both Services

FREE METHODIST
1630 Cook St. Phone E 1535
Rev. J. E. Campbell, Pastor
9.30 a.m.—Sunday School
TWO IMPORTANT SERVICES
11.00 a.m. and 7.30 p.m.
All Are Welcome

CHRISTADELPHIAN
Christadelphian Hall
Blanshard and Kings
Public Lecture, 7.30 p.m.
Subject:
"The Heavenly Kingdom"
Morning Meeting, 11 o'clock
Sunday School, 9.45 a.m.

First Church of Christ, Scientist
CHAMBERS ST. and PANDORA AVE.
A Branch of The Mother Church The First Church of Christ, Scientist in Boston, Massachusetts
SUNDAY SERVICES
11.00 a.m. and 8.00 p.m.
Subject:
"LIFE"
SUNDAY SCHOOL
11.00 a.m.
TESTIMONIAL MEETING
Wednesday, 8.00 p.m.
FREE PUBLIC READING ROOM and LENDING LIBRARY
638 View Street
ALL ARE WELCOME
Christian Science programs are radio-cast over KJR, 950 kc., every Saturday at 5.45 p.m., and over CKMO, 1410 kc., every Sunday, 8.45 a.m.
"The Monitor Views the News", Over KGO, 810 kc., every Tuesday at 9.45 p.m.

CLASSIFIED ADS DON'T COST — THEY PAY

If You Live Near Oak Bay Avenue and Davie
Sing the Old Hymns
Enjoy Solos and Quartets
JOIN US SUNDAY NIGHT
You'll enjoy the music, the friendly fellowship and a short address on "THE SONG OF SONGS" by Mr. Herbert L. Harris.
BETHESDA CHAPEL
Oak Bay Avenue at Davie Street
SUNDAY, 7.30

SING with the "Gideons" under the trees
These open air services are conducted under the auspices of the Christian Business Men's Committee—this Sunday by our friends The Gideons. Special music, quartets and solos. Everybody welcome. SUNDAY, 7.30 P.M.
Bandstand — Beacon Hill Park

GLAD TIDINGS TABERNACLE
842 NORTH PARK STREET
1½ Blocks East of H.B. Store Rev. C. B. Smith, Pastor
9.45 a.m.—Sunday School
11 A.M.—MORNING WORSHIP
7.30 P.M.—EVANGELISTIC SERVICE
The pastor will preach in both services. Visitors are welcome. The church is affiliated with the Pentecostal Assemblies of Canada and The Assemblies of God.

Announcing Guest Speaker
DR. D. C. DeGROAT
Author, Metaphysician, Healer
of Church of Truth, Portland, Ore.
11.00 a.m.—"DIVINE GUIDANCE"
7.30 p.m.—"MIND IN ACTION"
Wednesday, 8.00 p.m.—"The Consciousness of Abundance"
VICTORIA TRUTH CENTRE
1201 Fort St.

EMMANUEL BAPTIST CHURCH
Fernwood and Gladstone
Rev. James E. Smith, Minister Mr. D. W. Phillips, Organist
Choir Director: Mrs. Alma T. Wittick, A.T.C.M., R.M.T.
11.00 a.m.—"MAIN ISSUES"
7.30 p.m.—DR. N. H. PARKER, Dean of Divinity School McMaster University—Guest Speaker
Take the Haultain Bus to Emmanuel

First Baptist Church
Quadra at Mason Rev. G. R. Easter, B.A. B.Th., Pastor
Oliver R. Stout, Organist and Choir Director
Church School, 11.00 a.m.
11.00 a.m.—Dr. N. H. Parker, Dean of Theology, McMaster University.
Soloist: Miss Grace Adams
7.30 p.m.—Memories of Scotland
Soloist: Mrs. R. Sturgeon

CENTRAL BAPTIST
We Preach Christ Crucified, Risen and Coming Again
Pandora Avenue DR. J. B. ROWELL, Pastor
SUMMER SCHOOL STUDENTS
ARE INVITED. OTHER S.S. STUDENTS AT CENTRAL
Sunday School and Bible Classes at 9.45 a.m.
THE PASTOR WILL PREACH AT BOTH SERVICES
11 a.m.—Exposition in The Acts of the Apostles
"A CHOSEN VESSEL—WONDERS OF DIVINE GRACE"
7.30—"CHRISTIANS UNDER SATAN'S ASSAULTS—GOD'S REVEALED WAY TO CERTAIN VICTORY"
We Welcome You to This Bible-Teaching Ministry
All Young People Welcome to "Fireside," 9 p.m.

Kingdom Ministry (British-Israel)
Leader: Mr. A. A. Fryer Pianist: Miss Ethel James, R.M.T.
Speaker: Mr. F. Hall
Subject: "THOU ART PETER"
Sunday, 7.30 p.m. Newstead Hall 734 Fort St.

"THE COMMONWEALTH MESSAGE"
Leader and Speaker: MR. TOM JOLLY
(Pyramidologist and Exponent of British Israel Truth Since 1933)
Subject: "GOLIATH OF GATH!"
"ANTE-TYPE of G.O.G.—RUSSIA!"
TUESDAY, JULY 21, at 8 p.m.
Newstead Hall, 734 Fort Street

SPECIAL MEETINGS
MR. A. J. CRICK, F.R.G.S., of London, England
Outstanding Bible Teacher, Will Speak at 8 P.M.
MONDAY, JULY 20, TO FRIDAY, JULY 24
SUNDAY, JULY 19, AT 7.30 P.M.
Come and Enjoy Outstanding Messages From the Bible
Oaklands Gospel Hall
Corner Hillside and Cedar Hill Road

FAITH TEMPLE
715 VIEW ST. G 9612
10 a.m.—SUNDAY SCHOOL
11 a.m.—PHYLLIS SPIERS
7.30 p.m.
"TWICE CONVICTED"
Be sure and see this amazing true story of Fred Garland. Twice convicted by the law. Outstanding film.

SEE HOW EASY!

1 Dissolve 1 package Strawberry Jell-O in 1½ cups HOT water. (Or you can use a mixture of water, and juice drained from the berries.)

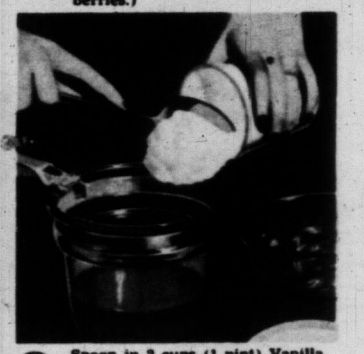

2 Spoon in 2 cups (1 pint) Vanilla Ice Cream, and stir until melted. Place in refrigerator until thickened, but not set (15 to 25 minutes).

3 Fold in 1 cup drained, sliced strawberries. Turn into baked pie shell. Chill until firm (20 to 30 minutes).

EASY AS

Heating water...
Spooning out ice cream

JELL-O* Ice Cream Pie

The most glamorous pie ever — and you can prepare it in only minutes, *at surprisingly little cost.*

Hundreds of other pies can be made from this recipe by combining different flavors of Jell-O and ice cream with different fresh, frozen or canned fruits.

***Wonderful too,** with raspberries, cherries and peaches, using the same simple JELL-O ICE CREAM PIE recipe*

*Jell-O is a registered trade-mark owned in Canada by General Foods, Limited

J-343

WEEKEND PICTURE MAGAZINE

The Sunday Times

VICTORIA, B.C. Vol. 3 No. 29 — July 18, 1953

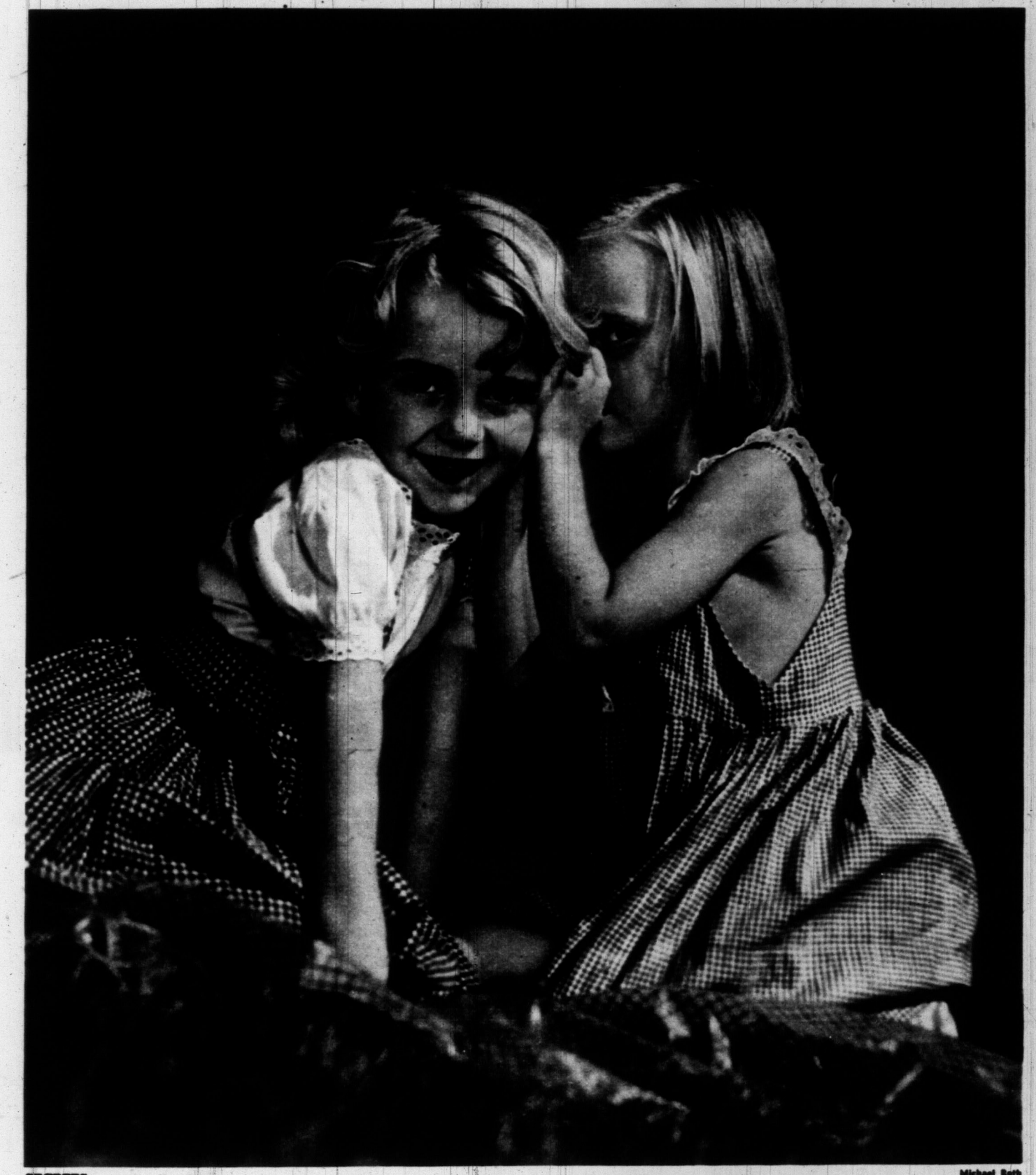

SECRETS

Michael Roth

Canada's Merry Mayors ... page 14

Some fashion news . . . and some very good advice to go with it!

Great day in the morning! And what a perfect way to start the day in a smart, sleek brunch coat like this. Done in coachman style, notice the new wonderfully wide collar, and the deep, deep cuffs.

Whoops! What happened here? Shrinkage has scored again! If this brunch coat had been marked "Sanforized" it would have kept its good looks washing after washing.

The word in the fashion world these days is "costume" — and a happier, more serviceable fashion doesn't exist! Simple, trim dress with a cover-up jacket — with the emphasis on good fit.

Did we say fit? This gal forgot to look for the "Sanforized" label in her cotton before she bought it! Such a shame . . . a "Sanforized" label would have saved her the sorrows of shrinkage!

Back in fashion news again — an old favorite, the one-piece playsuit. Stays neat no matter how active you are — and now, better than ever, because this year's fashion says "no sleeves."

But who can be active in a shrunk-up playsuit! We'll bet she daren't move a muscle! In every cotton, make a "Sanforized" label a "must" for good fit and good looks that last tubbing after tubbing.

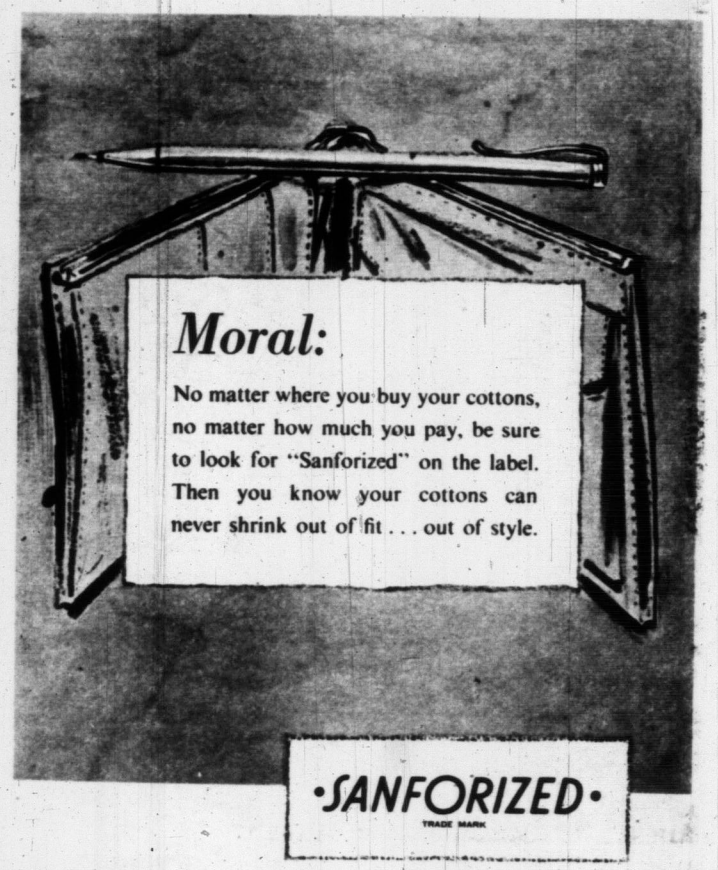

Louis Jaques—WEEKEND

Gregory Clark tells about

The JOKER

ONE of the senior men in the office was called the Joker, but many of his jokes were frightening to the victims, and some were cruel.

One noon hour the Joker came in with a smart new hat he had just bought, a pork pie. He modelled it for us all, and we admitted it was very becoming. Old Griff, the most humane of us, got hold of the new hat, admiring it. He noted the label of the hat shop where the Joker had bought it, and saw the Joker's initials in gold inside and the little hat-size sticker—size 7. Griff thereupon launched the oldest trick in the world, the new-hat trick. Caesar, as a young lieutenant, doubtless tried it on his messmates; Shakespeare surely played it on his cronies in the Mermaid Tavern.

The next noon day, Griff went to the same shop and bought a hat identical to the Joker's. But size 7⅜. He had the Joker's initials put on the band, and at a different hat store Griff got a little sticker, size 7. This he substituted for the 7⅜ sticker. He smuggled the hat into his desk.

At about 3:30 the Joker went down to the coffee shop in the building for his usual cup of coffee. Griff went over to the office hat rack and switched hats.

At 5 P.M. sharp, the Joker cleared his desk and walked over to the hat rack and took down his smart new hat. There was something pitiable in the sight of him. He had his back to us all. The hat came down around his ears, down on his nose. Griff, who just happened to be passing at that instant, cried out:

"Great Scott, Joker, is that your new hat!"

We rallied around. It was Griff himself who made flattened strips of white paper to tuck inside the leather hat band. And it was a curiously subdued Joker who went on home with a hat that didn't quite fit.

The next morning Griff was down early, and had substituted identical strips of white paper in the lining of the Joker's real hat, in Griff's desk. When the Joker went to the washroom before lunch, Griff swiftly switched hats again. And when the Joker lifted down his hat and put it on his head, it sat up on top, like a peanut. The Joker was unaware of our gaze as he twiddled at the hat, finally took it off and, with a mystified stare, removed the strips of paper from the lining. The hat then fitted perfectly. The Joker marched out of the office with a determined expression.

We learned afterwards that he went straight to the hat shop and raised a rumpus. But since the hat now fitted, and since he had his initials in it, the hatter refused to do anything about it.

While the Joker was down at coffee with two or three of us at mid-afternoon, Griff again switched hats. Again at 5, the hat came down over the Joker's ears. With a surreptitious glance around, he snatched the hat off. From my desk I had a view down the corridor. I saw the Joker try the hat this way and that, and then suddenly pull it off and run for the elevator.

Next morning he had stuffed the lining with some strips of newspaper at home. It fitted badly. When he went to the washroom before lunch, Griff made another quick switch, substituting into the Joker's own hat the strips of newspaper from the phoney hat. When the Joker put it on, and it sat absurdly again on the crown of his head, the Joker examined it intently, removed his own newspaper strips from it, put it on; and it again fitted perfectly. The Joker walked quickly through the ante-room into the Boss's office. A few moments later he hurried out.

THE Boss came out and instructed Griff to carry on with the Joker's work. He had had to go to see a doctor.

"No!" we all cried. "Is there something wrong?"

"Something about his head shrinking and swelling," said the Boss, testily.

The Joker came in about 3:30, hung up his hat and went stiffly into the Boss's office. Griff switched hats. At 5, the Joker put the phoney hat on. It slopped down on his ears. A high, weird groan came from the Joker. He turned and stared at us from under the brim of the hat with glaring eyes. We could hold out no longer. We screamed, howled, beat one another on the back, fell belly-down over our desks in the agony of laughter.

Griff walked over with the Joker's real hat.

"Here's your hat, Joker."

The Joker went gray with rage.

"Now," said old Griff, "you know how it feels!"

TASTES SO GOOD... COSTS SO LITTLE!

IF YOU LIKE ICE CREAM... YOU'LL LOVE FROSTEE

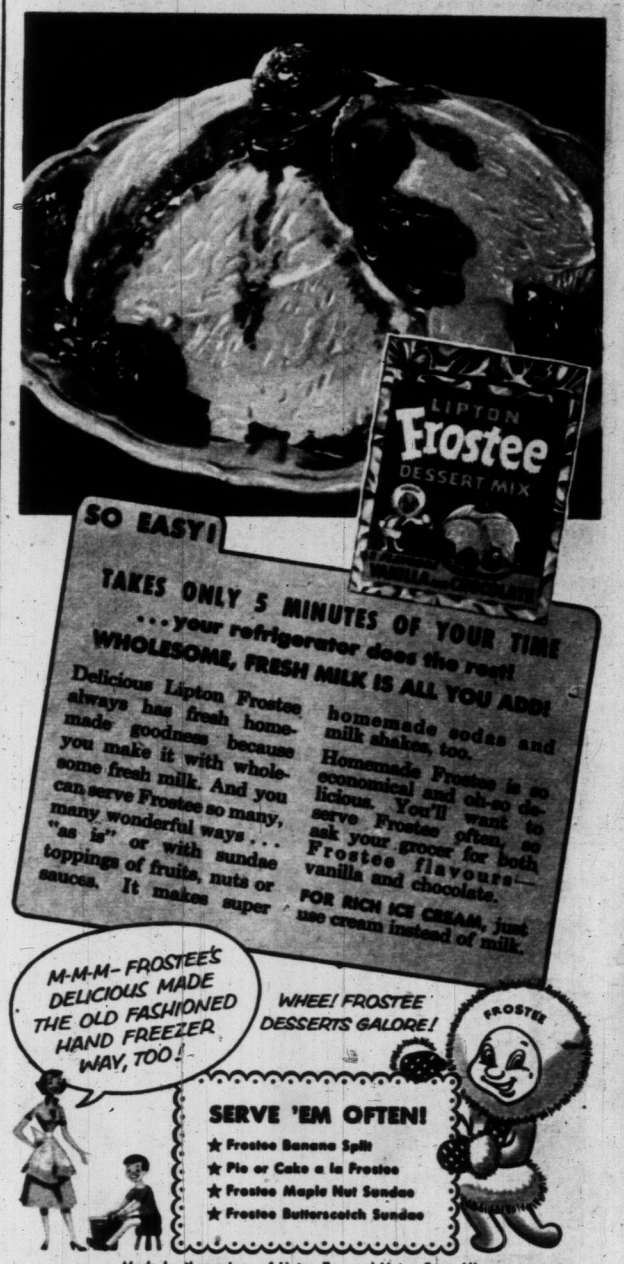

Made by the makers of Lipton Tea and Lipton Soup Mixes.

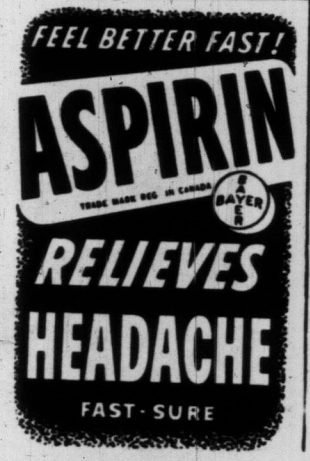

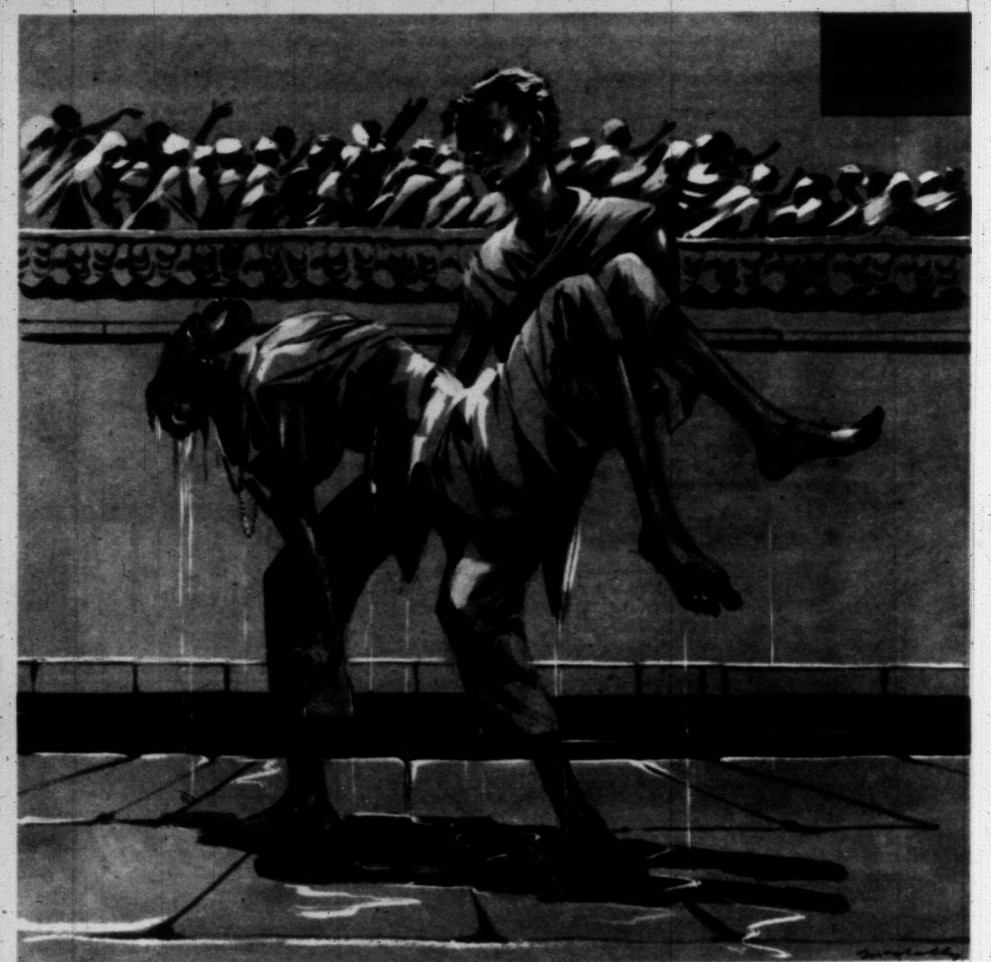

He picked him up and staggered into the mass of pilgrims who had been through the Holy Pool.

The Pool of the Gods

By Ronald Wild

ILLUSTRATED BY ED McNALLY

THE stairway was a nightmare of human corruption. Like terrifying statues, the beggars were perched on every step, almost motionless, their arms stretched in supplication — those who had arms.

The old man and the young man pushed their way up the teps and added their infinitesimal sum to the vast es tinkling into the treasury of the beggars. "My u e," said the young man, "it is not good economics for us to support such an army. They do nothing but live on their sores!"

Piralal turned on him with fine anger. "Jaisinhji! Son of an irreligious ingrate! For two months we have travelled, and now we are in the holy place. The gods have preserved us for this moment. And you would question the rightness of the world, even here? You are too full of economics. This is wisdom, that men should suffer and we should pay our tribute!"

Jaisinhji said nothing, but eloquently. During the two months' journey from their village in the north of India, on their twenty-miles-a-day tramp through the pitiless heat, he had learned po longer to question the sayings of his uncle. He was of the new school, much occupied with book learning, typewriters, the creaking cinema in the big town near his home. He even possessed a gaudy jacket of thin tweed, sometimes wore his shirt tucked inside his trousers, and could ride a bicycle. He was "European," he said — and pronounced it with the accent on the "O."

Only love for his uncle had caused him to join the multitude of pilgrims to Hardwar, where the Ganges bursts out of the hills, and where Vishnu's horse had left his sacred hoofprint. It was the week of the Kumbh-Mela, the holiest Hindu festival in fourteen years. To pass through the Pool of the Gods during the twenty-four hours beginning that midnight would mean finding the favor of the gods, and earn for them the title of "haji." For this they had risked cholera and suffocation. They had been set upon by brigands, fleeced in the villages and threatened by beggars.

But the old man Piralal had a fire in his eyes now that they had reached journey's end, and his temper was short when Jaisinhji muttered his dangerous modern ideas. But he did not risk a final break with his nephew, for he was weak, and must rely on the strength of his nephew to take him through the terrible ordeal to come, the struggle to reach the Pool.

They took their places in the packed alley. It was noon, and a good twelve hours before the first pilgrims would rush down the steps into the holy water. They were half a mile from their goal.

The police had erected stout barriers of poles across the alleys at intervals to hold the mob, and through the afternoon played fire hoses into the air, letting the water fall on the gasping crowd. Piralal cursed the police, but he could not raise an arm to shake a fist at them. And, at midnight, when the first group were allowed through the barrier and down the first steps into the Pool, he and his nephew gained only ten yards.

LONG before dawn, they were frozen, hungry and weary to death. Jaisinhji had his thin arm round the old man, and for a time contrived to seat him on a thin ledge. Then the crowd moved again, and they were dragged along the wall, bruised and bleeding. The sun came again and they could hardly speak from thirst. The hoses played on them, and they gained a hundred yards. Then there was no more progress for three hours. The Pool had been shut to the ordinary pilgrims to allow the privileged castes to make their stately processions.

Jaisinhji protested, but the old man thought it just. Through a gap in the houses they could see the procession from the other side of the river. The dust clouds hung low over the decorated elephants bearing the fabulous treasures. The conches blew, and the banners swayed in the wind. Ten thousand Bairagis, with ashes covering their nakedness, shuffled through the dust to the glory of Vishnu behind their gold and silver idols.

"Look there!" croaked the old man. "Greater treasures than in all your commercial stores! And the Bairagis themselves — they own nothing at all in the whole universe!"

"Save your breath, old man," said Jaisinhji. He was unconvinced.

By the end of the day, they were near the little clearing where three alleys met at the head of the steps. The police allowed the pilgrims to pass from one alley at a time, beating them when they panicked. Men, women and children were falling, and their unconscious bodies were passed over the heads of the solid mass of humanity.

"What if we don't get there by midnight?" Jaisinhji asked.

"It is unthinkable," whispered Piralal. "For then I would never be a haji. I am an old man . . ."

When the pilgrims reached the clearing at the top of the steps they shuffled off their shoes before making for the Pool. It was laughable, really, the police thought. For some of the pilgrims laid their shoes neatly to one side, memorizing where they had left them. They expected to be able to come right back up the steps and claim them.

They were too distraught to notice that ten men were employed to fling all the shoes down a stone staircase to the side of the Pool, and down below there was a huge mound of footwear for pilgrims as they left the water. The pilgrims took what they could. Some left with one shoe from a rich man, brocaded and elegant, and another shoe from a peasant, tied with twine. Nobody could get back to where he had discarded his shoes. But few of them minded by this time. They had the fire in their eyes. They were hajis.

The old man and the young man reached the last barrier, and Jaisinhji's cheap and flashy wrist watch showed they had two hours before midnight. But back of them, in the swirling alley, there flowed the dreadful knowledge that thousands would never reach the Pool in time. The fear ran through the mob suddenly like a prairie fire, an eddy here and an eddy there, driving men and women against the wall, cracking ribs and forcing the old and the weak to the ground. The police climbed the barriers then, beating disturbers of the peace with their lathis.

"Put your arms round my neck, my uncle," cried Jaisinhji. The old man was a dead weight now.

IT happened suddenly. The barrier cracked on the other side of their alley with a loud report, and the wave of humanity broke over the police, scattering men, women and children over the rough paving of the clearing. There was a roar like the sea, and the tide turned left to the top of the steps.

Jaisinhji fought like a panther. "Hold on, old man!" he cried, and grasped the two thin hands of Piralal around his neck. But there was no answer. Piralal was unconscious.

The current swept Jaisinhji aside, relentlessly. He struggled to get back into the main stream, to place his body and the old man against the wall so that he could be rolled and scraped along the wall to the top of the Holy Steps. Then he could not fail to be carried down to the water.

But the main current was too strong. It edged him relentlessly toward the smaller stairway. He braced a foot against the wall and felt his joints crack. There was a surge of power from behind that crumpled up his leg, and then he and his burden were falling, battered by others who screamed and clawed, mashed against the walls till they were brought up with a breathtaking shock.

They were in water. The youth lifted his head and dragged the limp form of the old man up. They were in stagnant, fetid and dirty water. Old shoes floated on the surface. They were in a square stone tank, and the youth realized they had slid sideways from the stairway, and were near the rampart where the pilgrims claimed the shoes. The Holy Pool, though only ten yards away, might as well have been a mile distant. There was no hope of fighting their way back, and even now the police were hurrying the pilgrims from the Pool, beating them with lathis even as they stopped to cover their heads in the holy water.

Gasping, Jaisinhji dragged the old man from the tank. He was alive, though his head lolled and his eyes were closed. He picked him up and staggered into the mass of pilgrims who had been through the Pool. Wet through and shivering, they were carried along with the jubilant mob.

Piralal moaned and opened his eyes. His brows lowered in perplexity, and his hands plucked at his clothing. He felt the sodden garments, and looked up at his nephew, a fire in his eyes.

"Haji!" he whispered. "It is bad that I went through the Pool without knowing it, but it is of little account. I shall be honored in the village . . ."

Jaisinhji stood appalled. The instincts of his faith tugged at him, and he was aghast at the penalties for his infamy. He looked at Piralal, his lips framing the words that would take the fire out of the old eyes. He saw the ridicule of the village elders, the despair of a dying man.

Then he remembered that he was a modern 'EurOpean,' a Twentieth-Century Hindu who didn't believe in superstition.

"Yes, my uncle, you will be honored," he said. "Yes, Haji . . ."

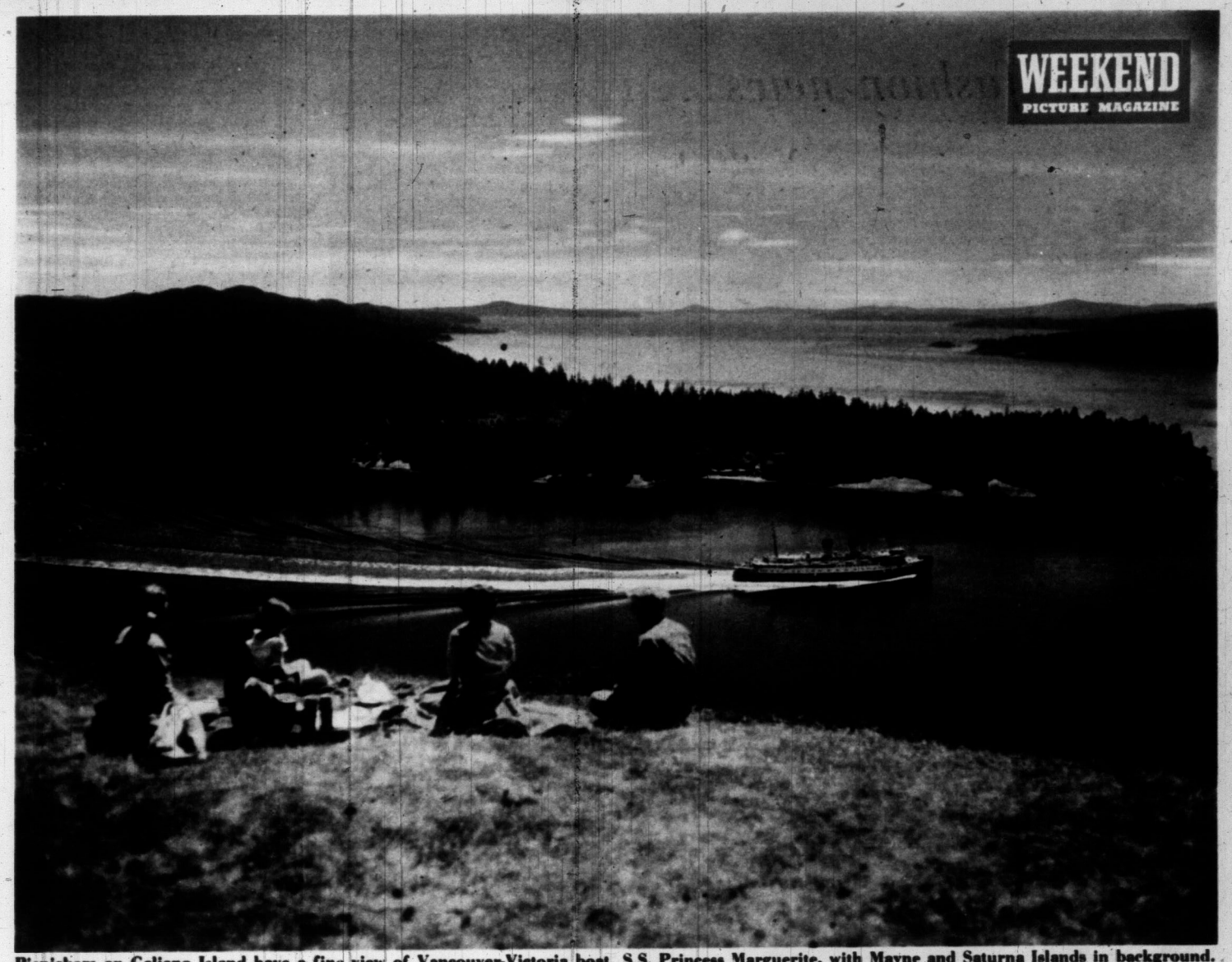

Picnickers on Galiano Island have a fine view of Vancouver-Victoria boat, S.S. Princess Marguerite, with Mayne and Saturna Islands in background.

NEVER-NEVER LAND

Many of B.C.'s Gulf Islanders just went there on an afternoon cruise — and remained for life

At Saturna Island's Lamb Barbecue, an annual event attended by about 400, Reg Banner carves meat for a visitor. Tourists are big business.

Photostory by David Willock and Louis Jaques

WEEKEND Staff Writer and Photographer

ON NO MAP of British Columbia is there a Gulf of Georgia marked. Georgia Strait, between the mainland and Vancouver Island, yes. But no Gulf. Yet hundreds of Canada's most rugged-minded citizens maintain that they inhabit the Gulf Islands "strung," as a favorite description has it, "like jewels from the American boundary to Nanaimo."

Such charming inconsistency, the suggestion of a never-never land, is quite in keeping with life as it is lived in the "Gulf Islands."

John Rhodes Sturdy, the well-known Canadian writer and frequent contributor of fiction to WEEKEND, who lives on Salt Spring, largest of the Gulf Islands, captures the easy-come-easy-go attitude of the inhabitants with his story of the resident who was asked why he had made his home there. The man answered that he had taken a Sunday boat cruise out of Vancouver. There was a delay at one of the islands and he decided to step ashore for a brief walk. He never bothered to go back up the gangplank.

The islanders are made up roughly half by those born there, half by retired people, pensioners and a sprinkling of such independent people as writers who have chosen the beautiful islands with their mild temperature and low rainfall as the closest thing to Paradise this side of it.

Thus, farmer Alan Stewart, a young man, was born on Galiano. His father settled there when someone told him that "when the tide goes out the table's set for breakfast." Paul Scoones, a bearded sage who also lives on Galiano, took up residence there 31 years ago, yet says: "I'm not an old-timer by any means."

Most of the islands are below the 49th Parallel. As a result of bitter disputes between Great Britain and the U.S.—some nearly leading to war—the boundary line wanders erratically through the islands and curves around the southern tip of Vancouver Island into Juan de Fuca Strait. Those on the U.S. side are known as the San Juan Islands, on the Canadian side as the Gulf Islands.

Salt Spring, Mayne, Galiano, Saturna and North and South Pender are the main Canadian islands, with Valdes, Thetis and Gabriola farther north, and dozens of smaller islands, completing the group.

The vigor with which the original settlers opposed the "blasted Yanks" in the first half of the last century can readily be understood by the vigor with which their descendants and other residents oppose each other today. People on the smaller islands are sniffy about Salt Spring,

(Continued on Page 4)

A casual attitude toward rain is usual on the islands, which have a drier climate than Vancouver or Victoria.

Never-Never Land

(Continued from Page 3)

the largest. They maintain that with its proximity to Vancouver Island and its 3,000 population, it is too urban to be considered a true Gulf Island.

At Mayne Island, where the C.P.R.'s Princess Elaine makes her first stop from Vancouver four times a week, the residents simply can't see why anyone bothers to go on any further. And harsh words about favoritism were uttered by people on Galiano when the C.P.R. decided to build a $165,000 wharf at Mayne last year.

Part of this inter-island jealousy is economic. Next to logging, the summer tourist business is the islands' mainstay. Unaware of the under-currents of feeling, the tourists come in their thousands to the sunny, easily-accessible isles to catch a salmon, collect crabs and oysters, dig for clams, swim, play golf, go boating or simply relax.

The average tourist finds the permanent resident an odd fish at first; often queerly dressed, reserved, intent on minding his own business. If he is fortunate enough to draw him out of his shell he usually finds a colorful personality with a world-wide fund of reminiscence.

Soon the tourist will find himself falling into the way of his simple pleasures — drifting down to the dock on boat days, watching through a telescope the Vancouver-Victoria steamers swooshing past or the mother-hen tugs fussing by with their charges, or sitting and thinking, or sometimes just sitting.

Lighthearted and long-lived, the Islanders feel they inhabit the best of all possible worlds

Ethel Clarkson has operated a water taxi for seven years. Originally from Montreal, she went to islands for a holiday and never left again.

George Goodwin, 72, sits on a home-built contraption to weed his market garden on Galiano Island. He came to Canada from England in 1912.

Visitor to Saturna's Lamb Barbecue takes a nap after the festivities, which include games, contests, races, and square dancing on the sward.

Yorkshireman Joseph Burrill, 84, has lived on Galiano since 1896. He and a brother, who died recently, ran the village store for 44 years.

...this WEEKEND and next

Photographer in search of zingo faces occupational hazards

Treed

Louis Jaques who, with Staff Writer David Willock, covered the Gulf Islands (pages 3-7) is an Easterner with a photographer's appreciation of the scenic West.

During his career as a journalist-photographer Jaques has

Willock

Jaques

covered Canada from coast to coast and is now regarded as an authority of considerable eminence on the subject of all kinds of scenery — whether it is rural or urban, corn-fed or svelte.

This reputation as a connoisseur of the photogenic preceded him recently to Victoria and resulted in a rumpus that shattered Jaques' urbanity with a fierce rude uproar.

Jaques was in Victoria looking for pretty girls to photograph. It is well known that Victoria has more pretty girls to boast about than the Florida Chamber of Commerce, but they are shy, and Jaques conducted his search with a growing sense of frustration, and a melancholy feeling that Vancouver Island, happy hunting ground of photographers, was letting him down.

The girls he had been interviewing, he confided to a newspaperman, didn't have what he was looking for — the keenness of eye and saucy insouciance that register on film and give a good photograph its sparkle.

"They don't," said Jaques, "have enough zingo."

After these comments came out in the next edition of The Times, Jaques soon found himself at the centre of a storm of attention — all of it unfavorable. Bright-eyed girls and hard-eyed fathers and boy friends grimly offered to come to his aid and threatened him with enough beauty to beguile him out of half his 40 years.

Jaques took a few more pictures but, lacking the zingo to keep up the pace, he left town with a promise to return when things quieted down. He insists he can return to Victoria any time he likes. The accompanying picture, he claims, was taken when he was photographing a Gulf Island golf course. But writer Willock, who was with him, says it shows how Jaques was rescued after being treed by a posse of irate Victoria damsels.

Postscript on the Coronation Section

WEEKEND's all-color section on the Coronation, which was distributed to readers as a special supplement soon after the event, established several firsts for this type of enterprise. Among them: It was the first magazine to appear anywhere in North America with such a large quantity (12 full pages) of Coronation color; it was the first publication to appear in Great Britain with more than two pages of Coronation photos in color (copies were flown to England and delivered at Buckingham Palace).

Next WEEKEND

When the federal election date was set, WEEKEND invited Canada's four federal party leaders to state their platforms. In the next issue articles by Prime Minister Louis St. Laurent, Progressive Conservative chief George Drew, C.C.F. leader M. J. Coldwell and Social Crediter Solon Low bring readers their approaches to election issues.

The Editors

YOUR CHILD and YOU

Sports and the Spirit of Fun

By Marcia Winn

IT WAS only a school field day with little children running in the sunshine, but it was a fragment out of a Greek poem. It was the laughter, the singing, and the gold. It was everything. It was a golden ball.

The Greeks would have called it a foot race. On the sidelines were parents, wondering why they were there, and older children, wearing gym suits and awaiting their turns at the races and other sports. It was hot and sunny, and before the first two races were out, the grassy field was misty with dust, but no one minded.

The older children were highly keyed up. They were out to win, for themselves or for their class, but the smaller children, the kindergarten and the first grade, didn't care. That was the wonder of it. All they did was run, and they ran for joy.

The little girls tossed their hair back like young colts, occasionally looking back to see who was behind as though to say, "Come on, it's wonderful! Let's catch up with the wind, brush the sunshine, feel the dust!"

The little boys catcalled to each other with the historic, "Yoo-hoo, Skinnay!" and like playful bear cubs tried to nudge each other out of their paths.

When each long race, all of 50 yards, was over, they catapulted into laughing heaps. Oh, the excitement of it, the joy, and the hot being!

Some place in between the first grade and the third this was lost. From now on the winners were exultant, triumphant, although the first-grade winners had been merely surprised. Now the ones who lost were glum and stormy, whereas the first grade simply hadn't cared. Now the losers justified themselves with, "If he hadn't . . ." or "If I hadn't . . ." Some cried.

The fun seemed gone. Competition was in. The lovely Greek afternoon had vanished. One bystander suddenly remembered a spring day when she had seen a little girl and a little boy, each five, skipping down a meadow singing and holding hands. They had done

Constance Bannister

Tots play and race for the sheer joy of doing it.

it for joy and without self-consciousness. At 10 or 15 they could never do it.

Who, what, made the difference? How do we do it? The loss is tragic. Every parent should encourage his child to exercise and take part in sports, but not to desperation. It is nice for a child to be good at sports for the sheer joy of having control of his muscles, just as a piano gives him control of his fingers, mathematics control of his mind, and poetry control of his spirit, but why must he be better than someone else?

Why must a child always be goaded to win? Why can he not always run for the joy of running, learn for the joy of learning, why must he always be told by his parents how much better the boy next door did something? Why not encourage him always to do the best he can, with no regard for how great the other's achievement?

"EXPORT"
CANADA'S FINEST CIGARETTE

THE NEW
Astral
PORTABLE REFRIGERATOR
Two ice cube trays

Costs only $139.50
25 or 60 cycle
for Apartment, Cottage, Bar, Office, Laboratory
TAYMOUTH INDUSTRIES LIMITED

I'm Cross-CAUSE I'm TEETHING!

Poor Baby! No wonder he isn't his usual good-natured self. Constipation at teething time tends to cause restlessness and irritation. During this period try Steedman's Powders, they act safely and effectively as a gentle laxative. Steedman's, the standby of mothers for more than 100 years. At your druggist's.

FREE The 93-page little red book "Hints to Mothers" is full of information and tells you what to do till the doctor comes and how to treat simple ailments. Write for free copy to the distributors: Laurentian Agencies, Ltd., Dept. B3, 429 St. Jean Baptiste St., Montreal.

Give STEEDMAN'S Teething Powders

Look for the double EE symbol on the package.

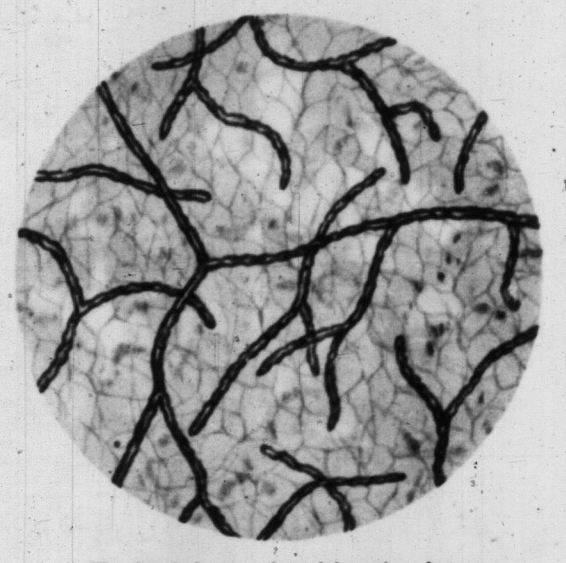

The fungi shown enlarged by microphoto are only a few of the many believed to cause Athlete's Foot. These parasitic micro-organisms are carried through the air; you can pick them up from floors, bathmats, swimming pools. Reinfection from shoes or stockings, even after they're washed, is common.

Athlete's Foot fungi thrive in moist, protected places. They live on dead flakes of skin. Thus the places between and under your toes provide an ideal "culture" in which they can flourish, as illustrated in this greatly enlarged microphotograph.

Left untreated, Athlete's Foot organisms can burrow beneath skin tissues, attack nerve endings, lead to severe disability that may last for years. Advanced cases of Athlete's Foot, like the one shown here, require doctor's care.

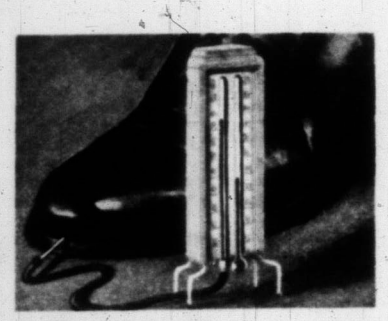

Walking on hot summer pavements makes foot temperature soar, causing excessive perspiration, inviting attack of Athlete's Foot. It lets the fungi breed and grow twice as fast, irritates skin between toes to the point where cracks appear.

Raw cracks between the toes are "open invitations" to infection. That is where Athlete's Foot fungi can get in, spread and infect. Toes redden, itch. Skin flakes off in whitish patches. These are the usual symptoms of Athlete's Foot.

ATHLETE'S FOOT

What it is
How you get it
How to recognize it
How to get relief

• *Dermatophytosis*, known as Athlete's Foot, actually afflicts a large percentage of people who think they are healthy as can be. This disease is usually carried between the toes, can lie dormant for months, then become acute—even spread to other parts of the body, where it is usually diagnosed as *ringworm*.

Athlete's Foot can cause great discomfort, even loss of time from work. But immediate treatment as shown here of itching or cracks between the toes in its early stages generally can keep it in check.

For effective relief of Athlete's Foot symptoms, apply Absorbine Jr. to the skin between the toes. Absorbine Jr. kills all the Athlete's Foot fungi it can reach, dissolves the stale perspiration products on which the fungi feed, and promotes healing of the skin.

To guard against Athlete's Foot, make daily use of Absorbine Jr. during hot summer months. That's when feet perspire most, when Athlete's Foot is most likely to strike. To help prevent reinfection, boil socks 15 minutes, don't share towels, bathmats.

Original relief for Athlete's Foot, soothing, refreshing Absorbine Jr. is today's biggest seller. Regardless of what combination of fungi were present, Absorbine Jr. has proved successful in 3 out of 4 of all cases tested under strictly controlled conditions.

If you have *any* signs of Athlete's Foot—buy a bottle of Absorbine Jr. today! Available at drug counters everywhere.

Remember, this time-tested household standby is also effective for relief of muscular aches and pains due to over-exercise, for sunburn, and for insect bites. W. F. YOUNG, INC., Lyman House, Montreal.

At no extra cost

GET KRAFT CHEESE SPREADS IN

"Bustlin' Betsy" Glasses!

A new series of 6 gay designs in 6 different colors

Start collecting your set NOW!

Aren't they delightful? And isn't she charming—this pert little lady with the bustle and the leg o' mutton sleeves! Each glass shows Betsy in a different scene—making tea for guests . . . entertaining her beau . . . eavesdropping on a telephone call, and so on.

You'll want to collect a whole set of these clever glasses—either an *assortment* of the 6 designs or a *matching* set in just the right color for your kitchen or dining room! When the Kraft Cream Cheese is all used, you'll find these sparkling little glasses so handy for serving fruit juice and other beverages.

So start your set today. Get several jars of famous Kraft Cream Cheese— and keep them on hand all the time for quick snacks and sandwiches.

KRAFT PIMENTO • OLIVE-PIMENTO • PLAIN • PINEAPPLE • RELISH ROKA* • ALSO OLD ENGLISH* PASTEURIZED PROCESS CHEESE

*Kraft trade-marks

KRAFT Cream Cheese

Make really delicious

Tuna Salad

...AND MAKE IT A SURE SUCCESS WITH Miracle Whip

A delight to the eye, and a treat to taste, this main-dish tuna salad supplies important nutrition . . . so make it *often* for your family!

And make it with the "one and only" Miracle Whip Salad Dressing, with the lively yet delicate flavor *millions* prefer. A combination of old-fashioned boiled dressing and satin-smooth mayonnaise, Miracle Whip does wonders for all kinds of salads and sandwiches. Try it, and see!

Millions prefer Miracle Whip Salad Dressing... Made by KRAFT

TUNA SALAD

To serve 4, you need one 7-oz. can of chunk-style tuna. Put the tuna in a colander or coarse strainer, and pour hot water over it. Drain well; chill. Then put it in a bowl with 2 tbsps. chopped sweet pickle and ½ c. chopped celery. Toss ⅓ c. Miracle Whip Salad Dressing lightly with tuna mixture. Season with salt and pepper. For each portion, cut a peeled tomato into 3 crosswise slices. Starting with a slice placed on leaf lettuce, alternate the 3 slices with the tuna salad, with a tomato slice on top. Garnish with watercress and Miracle Whip.

I'm going away!

..I'm going to enjoy every minute of my stay—not let a thing interfere with my vacation. And of course I'm taking Tampax along!

That's the best resolution a girl ever made. Whether you have a whole month or two weeks with pay, you owe it to yourself to be in on everything—from beach parties to dancing under the stars. And you'll owe your freedom from a great deal of discomfort and embarrassment (on "those days") to Tampax monthly sanitary protection.

For discreet Tampax is worn internally—doesn't even "show" under a bathing suit. Comfortable Tampax does away with warm external pads, positively cannot cause chafing or irritation. Dainty Tampax prevents odor from forming; that's so important in warm weather. And tiny Tampax is easy to dispose of—even with the unruly plumbing that sometimes exists at vacation resorts.

Made of compressed cotton in throw-away applicators, Tampax is so compact a whole month's supply can be carried in the purse. Tampax is sold at drug and notion counters in 3 absorbencies: Regular, Super, Junior. Canadian Tampax Corporation, Limited, Brampton, Ont.

Accepted for advertising by the Journal of the American Medical Association

SUNLIGHT CONTEST WINNERS LIST

Mme. M. Poignonnec, 12 Bd. Jacques Cartier Nord, Mont-Joli, Quebec	$2,500.00
Mrs. G. Gunnarson, P.O. Box 461, Revelstoke, B.C.	$500.00
Mrs. Douglas McMullin, 703 St. Cyrille Street, Quebec, P.Q.	$100.00
Mrs. Marie Etsala, 76 Banning Street, Port Arthur, Ontario	$100.00
Mrs. Nancy McNally, P.O. Box 140, 2 Nisserie Street, Camp Petawawa, Ont.	$100.00

Never-Never Land *(Concluded)*

Visiting friends and tourists arriving at Mayne Island on S.S. Princess Elaine are welcomed by the Islanders.

The islands are a refuge for individualists from all over the world

At Lamb Barbecue, small visitor with large helping is careful not to spill it on his sporty suit.

Paul Scoones, of Galiano, uses a wind-up gramophone to play his fine records. He is a former Eton College teacher.

At nail-driving contest on Saturna, Mrs. H. A. Spalding's concentration paid off. She is from South Pender Island.

where he'll lay a glass on the carpet and putt into it for an hour or two until he feels he's grooving the ball again."

The "yips" are a form of virus which plagues golfers only on the green when about to make an important putt — a type of nerve-jumpiness. But Kerr proved a prophet; Hogan worked out his "yips" and went on to win his fourth Open, shattering the tough par-288 for 72 holes by five strokes.

ODDLY, putting is a game within a game. Basically, all top-flight pros seem to agree on the care and feeding of all the other clubs in the bag but vary — often weirdly so—when it comes to putting technique. Take a look, for instance, at the various stances photographed during the recent inaugural playing of the Canada Cup at Beaconsfield. Sure, they can all putt—but what's the right way?

Aside from the "yips," putting brings out all kinds of superstitions among the money boys.

Kerr, who teamed with Vancouver's Stan Leonard for runner-up honors in the starry field of international twosomes, has four putters which he will never leave in his bag overnight.

"Somebody might lean their clubs against mine," he explains seriously, "and I get a different feel in my favorite putter of the day. . ."

Leonard, on the other hand, never carries more than one putter.

"I have no use for an old putter that has failed," he told me. "It goes up for sale — or lands in the water. . ."

Once the famed Bobby Jones hit the "yips" and borrowed a putter from the shop boy. On it was stamped, "Calamity Jane." It worked and the club hit immortality, being reproduced by the tens of thousands under the same name. Later Jones' bag was stolen and he sent for one of the reproductions. Although exactly alike, it wasn't the same to Jones. "The old feel of confidence is not in it," he sighed.

There's a new book out for left-handers, Golf For Southpaws (A. A. Wyn, Inc., New York) by Harry Gottlieb, which contains a surprising pro admission.

"There is," writes Gottlieb, "no universal, infallible system of putting . . . good putting can only be accomplished by experimentation and practice."

Sam Snead's latest book, Natural Golf (Copp Clark Co., Ltd., Toronto) mentions that putting is one phase of the game of golf "in which the individual is permitted to indulge himself in freak ideas."

When third-degreed, despite whatever they may teach, the average pro will boil it down to this: "If your putts are sinking, stick with what you are doing — no matter what pet idiosyncrasies you've accumulated. But if your putts aren't sinking, try new routines."

It's hard to impress the importance of

In major tournaments, keep quiet; irked putters might commit murder.

putting upon the duffer. Actually, the prima donnas of the major golf circuits preach that putting represents up to 80 per cent of anybody's game. They're the boys who drive for show but putt for dough. They stress that while par allows for 36 putts per round, nobody can hope to win much bacon by taking the full quota. When Bill Nary posted that big 60 in the 1950 El Paso Open he had been out-driven all day, but he took only 20 putts for 18 holes.

Luck? No. Endless practice, intense concentration and deliberate relaxation of mind and body. Major-league savvy in reading the greens — their roll, the grain of the grass which breaks away from the mountain on a mountain course, toward the sea on a seaside course . . . but all that is on the rather advanced side.

FOR us duffers, deeply yearning to whittle 10 strokes from that score, a study of the pros in action can be confusing. But, despite their individual differences, a single simple and effective method seems to boil down into:

Ball off left toe. Mind and body adjusted to a relaxed attitude — get comfortable. Line up putter with hole, then bring it straight back and straight through with only arms moving. Plus the A-1 tip, "All good putters hit it, don't shove it, into the hole. Those first three feet are vital; you have to get the ball on its way in an emphatic, right line for the cup."

That, with a half-hour warm-up on the putting green for "grooving," should do the trick. At least, so they tell me.

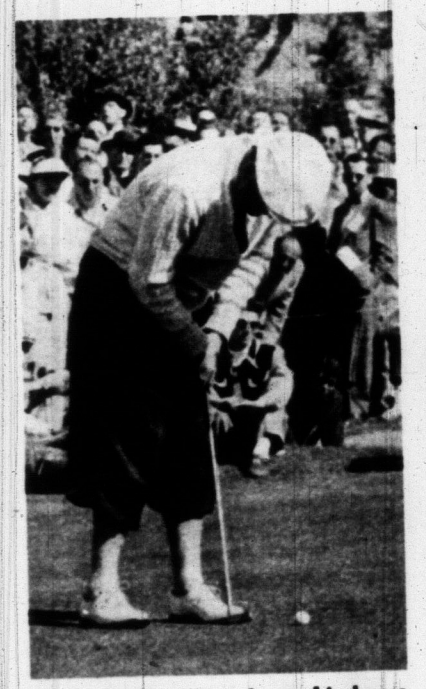

Locke, South Africa, keeps his knees stiff; body freezes while arms work.

Harry Weetman, England, does all the things duffers get scolded for.

Will we ever grow up?

Of course they will! All they need is your love, and the kind of care that's so easy with Sergeant's Dog Care Products. Sergeant's SKIN BALM, for example, brings soothing relief to unsightly skin irritations and so-called "summer eczema" and heals them quickly. It's easy to apply—no unpleasant odor. Other safe, sure products for fleas, ticks, fungi, worms, lack of vitamins. All easy to use; veterinarian-approved. Relied on by dog owners for 78 years. FREE: colorful Sergeant's Dog Book tells you all you need to know about care, feeding, training. Just write: Sergeant's Dog Medicines, Ltd., Toronto, Ont.

At drug and pet counters everywhere

Sergeant's dog care products

● THIN Gillettes are your best choice in low-price blades. They fit your Gillette Razor exactly and give clean, comfortable, economical shaves.

The Larger-Size Package Has Compartment For Used Blades.

Don't accept substitutes!

Insist on the brand of merchandise you want (always ask for it by name). Get your full money's worth of satisfaction and value!

BRAND NAMES FOUNDATION INCORPORATED

A Non-Profit Educational Foundation
37 West 57 Street, New York 19, N.Y.

PRIZE WINNERS!

BAND-AID* Plastic Strips Contest

1st Prize: 1953 6-cylinder Pontiac 4-door standard sedan won by Mr. John G. McIntosh, 2997 Beach Drive, Victoria, B.C.

2nd Prize: Either a Westinghouse 21-inch screen console model TV Set or a Combination Radio Phonograph won by Mrs. Thelma Smith, Cardston, Alta.

3rd Prize: 38 piece set International Sterling solid silver flatware for 6 won by Mr. Michel Bisaillon, 12,125 Bois de Boulogne, Montreal, Que.

List of 1500 other winners available on request

Johnson & Johnson LIMITED MONTREAL

*Reg'd. Trade Mark

KILL INSECTS
FASTER
WITH
FLY-TOX

New, more powerful ingredients guarantee greater killing power!

Enjoy an "insect free" summer for only a few pennies a day. Ask for the handy, push-button Fly-Tox Aerosol. Sprays up to 100 rooms. Fly-Tox is also available as a liquid. Spray in the familiar 8, 16 and 32 oz. tins.

FLY-TOX AEROSOL INSECT BOMB

INSIST ON THE BRAND NAME
"FLY-TOX"
PROVEN BEST BY EVERY TEST

YOU CAN LOOK LIKE THIS

Learn how you can easily and surely develop a strong masculine physique.

FREE
Three outstanding physical culture, strength and sports magazines with complete information about our world famous courses.
Send 25 cents to cover handling and mailing to:
WEIDER BODYBUILDING INSTITUTE,
4466 Colonial Ave., Montreal, P.Q.

Photos by Dwight E. Dolan.

Bobby Locke, greatest putter in the world, has developed painstaking ritual—he even tests texture of the grass.

Andy O'Brien Says

All golf pros can putt, all recommend their way . . .

But Who Knows The Right Way?

"AND the wiry Texan is seeing his renowned putter go sour. . . he three-putted the eighth from 50 feet, missing a five-footer. . . now he has just taken three strokes on the ninth green when he left a 35-foot nudge eight feet short. . ."

So said the radio broadcaster—talking about (s'help me!) Ben Hogan.

It happened on a recent afternoon at Oakmont, Pa., at the half-way mark of the U.S. Open and, like a typical duffer, I couldn't help gloating.

"So-o-o, even you golf pros get the 'yips'?"

Bill Kerr, pro at Montreal's Beaconsfield Club, leaned across the table.

"Sure, we get the 'yips,' but there's a big difference between what you and Hogan do about them. You just m an them off as another bad day. Hogan, on the other hand, will be toting his putter home with him to the hotel tonight,

Bill Kerr, Canada, likes very wide stance. The ball is off his left foot.

Georg Bessner, Germany, puts feet closer together and centres ball.

Hans Goernert, Germany, glues legs into a seemingly awkward position.

California artist Irving Sinclair returns every summer to Galiano, his birthplace.

Retired naval officer Tom Anderson, 79, relishes life at his home, The Lookout.

Saturday-night dances are amateur nights for anyone who'll sing.

American girl visitors from King City, Cal., are initiated into the art of clam digging by young Islanders.

BIG SAVING!

You can make
104
glasses of
richer tasting
chocolate milk

from a 1 lb. tin of

with this new
easy recipe

"SPEEDY" CHOCOLATE SYRUP

For richer-tasting chocolate milk just add 2 tablespoons of "Speedy" Chocolate Syrup to a glass of cold milk, stir and serve.

1. Mix well together in a saucepan ½ cup Fry's Cocoa and 1½ cups sugar. Stir in 1¼ cups of boiling water.

2. Boil for 1 minute over low heat. Flavor with vanilla to taste.

3. Pour into clean, dry jar. Cover and let cool. Keep in refrigerator . . . ready at a moment's notice to make chocolate drinks . . . to use as a topping for sundaes, left-over cake, puddings.

No chocolate drink mix can give you FRY'S richer chocolate flavor!

"You never had it so clean!"

NEVER BEFORE such cleaning power!

When science brought you Tide, it gave you the greatest cleaning power the world had ever known... a cleaning power that got clothes cleaner than any other washing product you had ever used! Yes, Ma'am! Till Tide came along, *you never had it so clean!*

WONDERFUL NEW MILDNESS, TOO!

It's a fact—there's no other detergent made that is so mild ... so easy on your hands. And Tide is so safe for *all* wash colors, too! Only Tide combines this terrific cleaning power with so much mildness. You can take your choice of dozens of washday products—some old, some new, some white, some blue. But none of them can wash as clean as Tide—yet is so mild!

NO BLEACHING! NO BLUING!

Except for stubborn stains, no need to bleach! No need to blue! Tide gets clothes dazzling white without either bleaching or bluing!

Never before **Tide** was it possible to get your family wash so clean!

NOTHING ELSE CAN WASH AS CLEAN AS Tide
—yet is so mild!

"LIGHTER-ACTION" CRISCO GIVES YOU HIGHER CAKES... AT HIGHER SPEED!

Yes, your cakes are higher, *lighter, more luscious* every time with "Lighter-Action" Crisco. Yet you can mix them with *half* the arm work! For Crisco has a cake "lightener" you won't get in any other type of shortening. Crisco makes cakes rise higher, makes them featherlight and more tender. And this secret Crisco "Lightener" makes possible the work-saving recipe found on Crisco cartons and cans. Use it for cakes far lighter than the old-fashioned kind ... with half the beating!

"Lighter-Action" Crisco is your best buy!

THESE EXTRAS SHOW WHY

Crisco is all-vegetable ... the one and only *all-vegetable* shortening in Canada. There's no animal fat whatsoever in Crisco—not a trace of grease taste. Crisco is snowy white, fluffy light ... ideal for cakes.

Crisco is naturally fresher than any other shortening. Because it's *all-vegetable*, Crisco stays fresh without refrigeration, doesn't "turn" or develop "off" odors.

Crisco is creamier than any other shortening. It's homogenized, easier to work with ... blends faster into smooth batters, needs no creaming.

CHOCOLATE FLUFF CAKE: It's everyone's favorite! Follow the Success Cake recipe on Crisco Cartons and 3-lb. cans. You'll get a lighter, richer, moister, more tender cake than with any other type of shortening or old-fashioned recipe. *Icing:* Frost cake with your favorite chocolate icing. Border top with "curls" shaved from warm, unsweetened chocolate bar.

You always bake BETTER with all-vegetable CRISCO!

*Fordomatic Drive, Overdrive and white sidewall tires optional at extra cost.

CRESTLINE VICTORIA

It's so easy to lose your heart to FORD V-8

See the unmistakable look of admiration in that glance?
There's a Ford going by!
Hear those nice compliments that come so quickly and naturally?
There's a Ford going by!
The whole country's fallen in love with Ford—and no wonder! It's such a beauty, any way you look at it.
But you don't know what you're missing if you haven't *driven* a Ford . . . because that's when you discover the things you can't see at a glance—like the dependable, quiet power of Ford's great Strato-Star 110-Hp. V-8 engine, the smoothness of its famous "Wonder Ride", the choice of three modern transmissions—Fordomatic* Drive, Overdrive* or Synchro-Silent shift—and the extra advantages of Full Circle Visibility, Centre-Fill Fueling, Key-Turn Starting and foam rubber seats. These are some of the features that make the *feel* of Ford every bit as attractive as the *look* of Ford. Test-drive Ford one day soon . . . but hold on to your heart!

POWERED with the finest
PRICED with the lowest

GOLDEN ANNIVERSARY OF THE GREATEST NAME IN MOTORING

Ford monarch **YOUR FORD DEALER WILL GLADLY ARRANGE FOR YOU TO... *TEST-DRIVE* FORD**

TARTAN lets you tan - never burn*

*When used according to directions

at all drug and cosmetic counters

CHRISTMAS GIFTS FOR YOUR RELATIVES and FRIENDS in U.K.

Solve the problem of sending gifts for Christmas and Special Occasions to your friends in U.K. by letting us do it for you. Write immediately for Free Colour Catalogue of Toys, Home and Personal Gifts, Wines and Spirits, etc., and full details of the famous D. & H. Service. Everything fully guaranteed.

DYSON & HORSFALL, LTD., (Dept. AF 31) PRESTON, LANCS., Eng.

Let me help you

Says Mr. J. G. Templeton to Sufferers from

RHEUMATIC and ARTHRITIC PAIN

"In the 45 years since I started putting up Templeton's T-R-C's, hundreds of thousands have found the quick relief from pain they longed for. Because they proved so effective in so many cases—T-R-C's are Canada's largest-selling proprietary medicine for relief of arthritic, rheumatic, neuritic, and sciatic pain; also lumbago (lame back). Let them help you. Get a 65¢ or $1.35 box of T-R-C's at your druggist today."

BRONCHIAL ASTHMA

Do you gasp, wheeze and fight for breath, so you can't get proper sleep? Templeton's RAZ-MAH capsules help you to breathe easily, relieved of wheezing and gasping. They loosen tight-packed phlegm in bronchial tubes, so it comes away easily. Sleep and work in comfort, take RAZ-MAH today. 65c, $1.35 at druggists. 8-78

LOGY, LISTLESS, OUT OF LOVE WITH LIFE?

Then wake up your liver bile . . .

jump out of bed rarin' to go

Life not worth living? It may be the liver! It's a fact! If your liver bile is not flowing freely your food may not digest . . . gas bloats up your stomach . . . you feel constipated and all the fun and sparkle go out of life. That's when you need mild, gentle Carters Little Liver Pills. You see Carters help stimulate your liver bile till once again it is pouring out at a rate of up to two pints a day into your digestive tract. This should fix you right up, make you feel that happy days are here again. So don't stay sunk, get Carters Little Liver Pills. Always have them on hand.

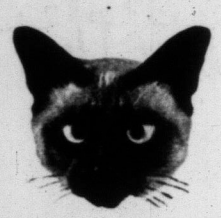

KINKI EXPOSES A FRAUD

Photos by Robert J. Smith

A Siamese cat named Kinki has a trick played on him by his master, who pops a puppet pup in and out of two holes in a cardboard box.

A lesser breed of cat might be fooled—or frightened—but not Kinki. He investigates this unwelcome stranger.

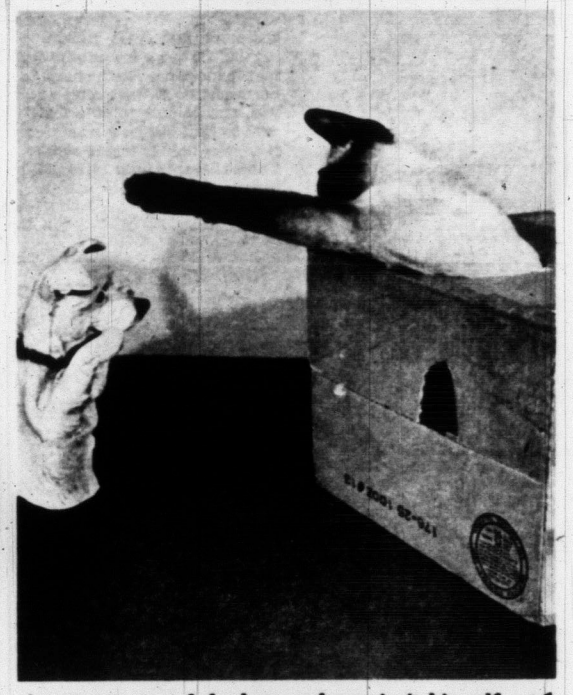

Just as Kinki thought—the pup's an impostor. He yanks the puppet out of the box, and gets in it himself.

A lengthy farewell to her fiance when he sailed made Rosy Pooley an accidental stowaway.

STOWAWAYS ARE SLIPPERY FISH

Some are beautiful, some are blind; here are some who have been caught in Canada's immigration net

By Frank Lowe

ANTHONY NORTON was the most popular passenger aboard the Empress of Scotland when that luxury liner made a routine crossing from Britain to Quebec in June, 1950. He was young and a good dancer — two priceless ingredients for popularity when male passengers aboard luxury liners run to the elderly and the sedentary—and he had an entertaining line of small talk.

So it came as a real shock to all (especially the women in cabin class) when young Norton was unceremoniously arrested as the liner docked in Quebec.

For immigration officials, though, it was no shock. It was just another routine arrest in the never-ending battle to keep out of Canada those who are not entitled to come here. Every year, in ports such as Montreal, Quebec, Halifax, Vancouver and Saint John, from 25 to 100 adventurers and thrill-seekers, homeless and hopeless, are plucked off ocean vessels and returned to their native countries.

Since the war, Canada's appeal in the eyes of Europeans and Asiatics, tired of strife, poverty and insecurity, has increased. So the number of free-loaders arriving is, generally speaking, on the upswing. But there is no set pattern. In Montreal, for instance, a record was set in 1950 when 30 stowaways were found in a single season. Last year, for no apparent reason, only four tried the no-payment cruise. Halifax and Saint John reported no stowaways at all in 1952. Yet Vancouver had a record haul that year—26.

Just as there is no set patterns for arrivals, so is there no such thing as a "typical" stowaway. Some are refugees from Communism. Some are looking for jobs. Some just want a free boat ride. And some — like red-headed Rosy Pooley, 23, of London, England — are accidental stowaways.

Rosy's trip to Montreal came about three years ago because she went aboard the collier Fort Erie at Cardiff, Wales, to say goodbye to her fiance, Joe Brown, ship's boatswain. The farewell, as such farewells will, prolonged itself to the point where the ship had cleared port and was well on its way before Rosy and Joe realized that that rocking motion was not love after all. It was an Atlantic swell.

Rosy's trip had a happy ending. She was sent back to London, where Joe rejoined her in a few weeks.

ALL THE stories kept in immigration files do not end so well. There is, for example, the case of Miguel Herrera Alonzo. He is representative of the flotsam washed against Canada's shores by the tidal wave of war, the truly homeless who, because of circumstances cannot, or will not, prove citizenship in any country. They are present-day Flying Dutchmen, doomed to wander the ocean highways until death provides them with a passport no immigration officer can prove invalid.

On two occasions Alonzo has been an unwilling guest in Montreal's grim, barred immigration detention cells. Both times he came aboard the German freighter Adolf Leonhardt, not because he wished to but because he had no choice. Alonzo, you see, swam to this freighter from a port in Spain. He had no papers, so Spain would not have him back.

In Canada, nothing could be done for him. When the ship docked, he was placed in a detention cell. When the ship sailed, he was marched under guard to be placed back aboard. Each time he sailed with the ship to take one more unwanted cruise to an unwanted (Continued on Page 12)

Blind George Shikaze of Mission, B.C. lived undetected aboard a ship en route from Japan to the U.S.

"A/S" STICK DEODORANT

easy to apply
no dripping
no staining

A favourite with both men and women. — Always Safe. — Always Sure. protects lastingly. Wonderful for travelling $1.10

by CHERAMY
LEADING FRAGRANT TOILETRIES.

Only Ipana AC AMMONIATED CHLOROPHYLL TOOTH PASTE Offers Double protection

1 DECAY BACTERIA DESTROYED

Photo (*left*) shows the decay bacteria usually associated with tooth decay.

Photo (*right*) shows that after adding Ipana A.C., the decay bacteria have been almost 100% destroyed.

2 STOPS BAD BREATH ALL DAY

Scientific odor tests proved that Ipana A.C. stops unpleasant mouth odor — in most cases even 12 hours after brushing.

giant economy size only 69¢

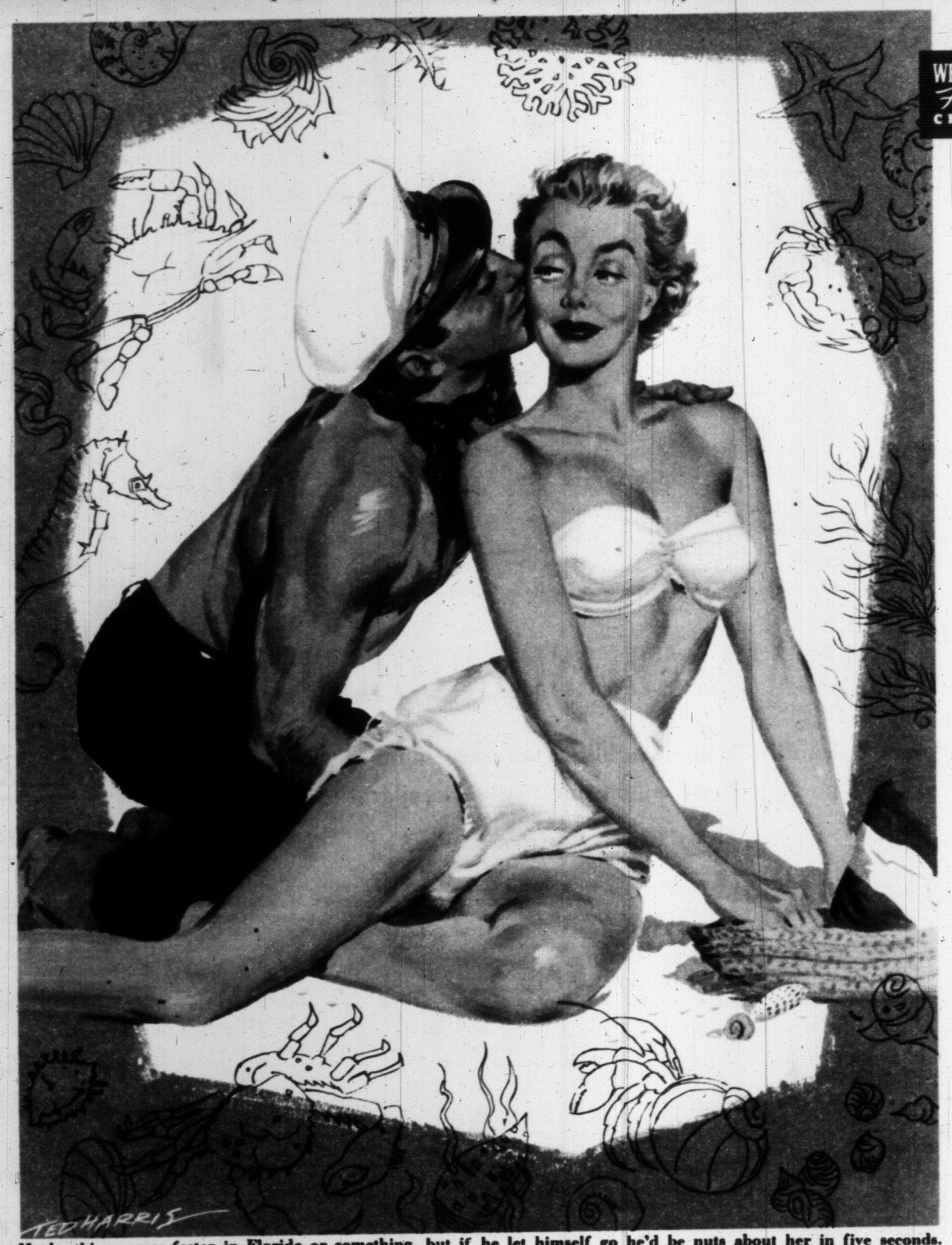

Maybe things grew faster in Florida or something, but if he let himself go he'd be nuts about her in five seconds.

Love Call

By Scott Young
ILLUSTRATED BY TED HARRIS

JOE BARTLETT lay full length on an air mattress in the sun and planned how he was going to be stand-offish with Helen from now on. It was tough, with a babe like that, but he'd been working on it for a couple of days now, and while he wasn't really backing away very much, he hadn't been getting in any deeper, either. Anyway, it had to be done. Maybe things just grew faster in Florida or something, but if he let himself go at all he'd be nuts about her in five seconds, and she wasn't natural-born to be a truck jockey's wife, and that's all there was to it.

"Good morning, Mr. Bartlett," she said, coming out of her door across the patio from his.

"Hiya." He didn't open his eyes at first, but the effort of keeping them closed when she was near was too great. He opened them and almost groaned. How could a babe like that talk like a professor? He closed his eyes again.

"Get up," she said. "Let's walk the beach."

On the beach when he walked behind her it was wonderful, and when he walked beside her it was even better, and the prospect of missing it made a very strong ache in or around his stomach. "Get Mr. Percival," he said. "He'd love to walk the beach with you." Mr. Percival was the proprietor of the Oceanside Motel and the only other unmarried man on the premises.

"He always wants to talk about how much it snows in California," she said.

There was a brief tilting motion to the air mattress. She had sat down beside him! He wondered what she'd say if she knew he was a truck driver. It was true that there was no other job in which a guy could refrain from killing anybody or bashing up a truck

better GROOMING

BY ELIZABETH WOOD

Hair Care

How long have you been going around town and country without a hat? At least six weeks, I'll bet. You and the rest of us, to the dismay of our milliners and beauty operators, who don't agree that a shining halo looks best in the sun. Already, we've had letters from women who are suffering the results of careless sun worship. One woman claims she had a head of hair "which looked glorious in the sun when I was 18, and now looks like dull weeds, and I am only 40."

I'll bet your lustrous hair of 20 years ago wasn't as shining as you think you remember it. Remember, that was a time of hard water and there weren't as many gadgets for proper rinsing at home.

Nowadays, women's hair is given better care than it ever had. Some women think nothing of washing it two or three times a week — not a good idea if the scalp is dry—but certainly the standards have changed. There seems to be less dandruff, according to some scalp specialists I've been talking to, but if it is a problem, take precautions by washing your hair the moment you think it needs it. Rub the scalp lightly with a small brush or one of those plastic brushes, designed for scrubbing the head, when you're using your shampoo. Every second day use a scalp-cleansing lotion.

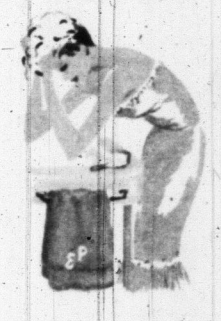

HOME PERMANENTS

On hot days, my hair seems to fall apart in limp strands. What do you think of home permanents?

Mrs. B.M.

Home permanents are the cure for summer hair, and they have been tested by the experts as well as millions of women in North America these last few years, including me. I'd get a friend who's had experience with home permanents to give one to you, and be sure to do a test curl to find out how responsive your hair is to the solutions. Those limp strands can be held together with a new liquid spray.

TINTING

Do you think it would be obvious if I tinted my hair, which has been a dull brown as long as I can remember? And what kind of tint or dye is best for me? I am 37.

Mabel G.

The colorings fall into two categories — the temporary and the lasting. Why don't you try a rinse to see what the effect is and get your friends' opinions? You may decide to give it a lasting tint, and there are many brands on the market which are guaranteed and produce marvellous effects. Don't worry about it being obvious, Mabel.

Beauty that LASTS

for the highways of your home!

WHEN a floor takes sidewalk-like wear from busy feet . . . when it withstands the punishment of children at play . . . when it laughs at spilled water, grease and other household accidents and comes up radiantly beautiful . . . then there's big news in flooring.

Armstrong brings you such a floor in their new Arcana Vinyl Tile . . . a tile that owes its amazing toughness and durability to a specially compounded vinyl resin developed by CRC.

This tile has a tough, resilient surface, and is exceptionally resistant to oil, grease and water. Dirt and grime can't grind into the tough surface, and the locked-in brilliance of colours that go right through is there to stay.

Wherever toughness, durability and beauty are required specify flooring based on CRC vinyl resin.

*A product of Armstrong Cork Canada Limited

vinyl flooring — the flooring you've been waiting for — BASED ON CRC VINYL RESIN

CANADIAN RESINS AND CHEMICALS LIMITED MONTREAL TORONTO

MANUFACTURERS OF SYNTHETIC RESINS, PLASTICIZERS, CHEMICALS, VINYL COMPOUNDS, FILM AND SHEETING

DON'T "CHOKE" SKIN GLANDS WITH DULL, DEAD SKIN CELLS!

REMARKABLE 1-MINUTE MASK DISSOLVES OFF DEAD PARTICLES. LEAVES YOUR FACE CLEARER, BRIGHTER, SOFTER!

Your skin is constantly renewing itself. Every day fresh, new cells are building up from beneath. And old, used-up dead cells are being cast off from the outer layers of the skin.

But some skins are slower at "sloughing off" these flaky, dead skin cells. So an accumulation of dry patches—layer upon layer—begins to "choke" the tiny sebaceous and sweat glands. Pore openings begin to enlarge . . . blackheads tend to appear. Your skin takes on a drab, not quite clean look. Now—to help speed up a too-slow discarding of dead skin particles—try Pond's quick, easy treatment—a 1-Minute Mask of Pond's Vanishing Cream!

Wonderful results in 60 seconds!

Just spread a cool Mask of Pond's Vanishing Cream lavishly over your entire face—except eyes. Leave on for *one minute*. The "keratolytic" action of Pond's Vanishing Cream loosens the stubborn, clinging dead skin cells—*actually dissolves them off!* Frees the tiny openings of your skin glands. Now—after 60 seconds—tissue *clean*. How fresh your skin feels. How much cleaner, lighter it looks! Smoother . . . clearer!

Always before you go out—give yourself a 1-Minute Mask with Pond's Vanishing Cream. A Mask two or three times a week will help keep your skin at its loveliest.

For the skin that doesn't like a heavy make-up... use a thin, *thin* film of *greaseless* Pond's Vanishing Cream for a more natural, fine-textured, smoother powder base!

PSORIASIS

Doesn't tell me "no bathing suit"

I USE

SIROIL

Learn how hundreds of thousands of users have found Siroil tends to remove psoriasis crusts and scales on outer layer of skin. Light applications help control recurring lesions. Siroil doesn't stain clothing or bed linen. Offered on two weeks satisfaction or money refunded basis. 20 years of successful results. Write for free booklet.

AT ALL DRUG STORES

SIROIL OF CANADA, LTD.
Box 488, Dept. W-27, Windsor, Ont.
Please send me your free booklet on Psoriasis.
Name
Address
City Prov.

Take Care!

use the **GUARANTEED*** "Action-Proof" Deodorant

ODO-RO-NO cream or spray effectively checks perspiration, stops odor, for a full 24-hours.

*Guarantee

Double your money back if not satisfied new ODO-RO-NO cream or spray is the best deodorant you've ever used. Just return container with unused portion to Northam Warren, Montreal.

ODO·RO·NO

CANADA'S FIRST DEODORANT

ANDY O'BRIEN

tells you the story behind the game from coast to coast in

WEEKEND PICTURE MAGAZINE

NIPPER by Doug Wright

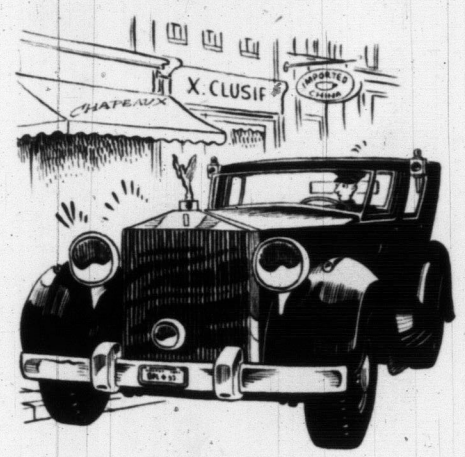

for five years and thereby win a two-week winter vacation in Florida. But it was also true that if he was a pro golfer or broker or something like that he could ask a girl with class like Helen to marry him and have a chance that she'd say yes. Suddenly he had become very dissatisfied with coming home at night to old landladies.

"Open your eyes," she said, and her fingers touched his closed eyelids lightly and he almost fainted, all six feet of him, and he had to open his eyes then, and there again was all that smooth, beautiful skin and gray eyes and lovely mouth and glossy, sand-colored hair.

"Now let's go down the beach to the Outpost Inn and catch crabs along the way, like we did that other day, and get that same cottage and cook the crabs and have them with drawn butter and nice cold beer," she said.

"That other day I was young and foolish," he said.

"Come on," she said, taking his hand and getting up and pulling at him. He resisted limply. The other day had been bad enough, and that was only the first day he'd met her, before her potions had really started to work, before he realized that this was the one girl his own feelings wouldn't let him touch unless he could go all the way. The guy had been a little leery about two people who wanted a cottage just to cook crabs in and pick them and have a beer or two. Finally he'd said yes, maybe, because the place had so many picture windows it was like being out in the open anyway. But what if she drew a blind today? And while all this was going through his mind, his flesh being normally weak, he was allowing himself to be pulled to his feet. He had money in the key pocket of his shorts. She shoved a long-handled net into his hands, carried the pail herself, and towed him down the path through the dunes and across the beach into the shallow water where they might find crabs. The sun was high and hot, temperature about eighty, a typical February day.

It was just as he'd feared. The surf broke on his thighs, the undertow pulled at his ankles and he couldn't keep his eyes off her. Even in clothes she was a knockout, and this one-piece strapless couldn't really be called clothes. She was a few feet inshore and a few feet ahead, a view which made it impossible for him to look for crabs. The wave crests came only to her calves, and most of the time the water didn't cover her legs at all, which was a sort of heavenly justice. *Lord*, he said, *she couldn't live in the place I could afford and lead me not into temptation.*

SHE turned a little so that their paths converged and then they were walking so close together that when she seemed to lose her balance in a very small wave her shoulder touched his chest. Those eyes, looking up, so close . . .

"Why so serious, Joe?"

"Not gettin' crabs. That's serious enough."

"Maybe we're not concentrating enough."

"Let's get concentratin', then."

"I seem to have other things on my mind," she said. Her eyes didn't waver and his were hung there, too, and he had a feeling that he could take her in his arms right there in the surf and kiss those lips, and the thought about killed him. There was nothing for it but to lift the crab net and drop it over her head. It pushed down her little white sun hat and lay against her hair, but she just stood there quietly and studied him through the mesh with those level and puzzled gray eyes.

"Come on, dreamy," he said. "Let's get them crabs."

Joe plunked the net over the crab, which attacked and got tangled. This was more like it. This was action, and nothing would happen if he could just stop looking at her. So she put the pail down and he shook the crab off into it, and as they leaned to look he caught the scent of her hair. He raised his eyes, trying to think of something light to say, but he couldn't get his eyes past her mouth. When he did get them up the rest of the way there were her eyes again, looking the way his felt.

"We don't starve," he said bleakly, and turned to look for more.

IN A FEW minutes' more walking they got another, a leopard crab, and this time he stayed the full length of his crab-net handle away from her and it was almost enough. They walked on for half an hour, and it was the same with the third and the fourth. Beside them now were barren dunes and, behind the dunes, jungle untracked since the last real-estate boom. They could sit here and let the crabs go and let everything go and . . . "Come on," he said, setting off for the beach umbrellas of the Outpost Inn half a mile away. "Four's enough."

He walked so fast on the hard sand that she had to trot sometimes to keep up, made it to the first umbrella before she firmly held his arm.

"Joe," she said.

He stopped but didn't speak.

"This is silly," she said.

No answer.

"Joe, I know you've noticed—well, something."

He nodded his head miserably, trying to look at the few other people scattered around, instead of at her. The guy who owned the place was on the beach, too, watching them. He probably would welcome their two bucks now. Probably thought from the other time that, strange as it may seem, here were two people with nothing but crabs and beer in mind.

"And you're not going to do anything about it?" she asked.

He shook his head as miserably as he had nodded it.

Her voice was fairly steady for another few words. "Well, then, I don't think we'd better go in and sit and talk and laugh today, because I couldn't stand it any more." Then her voice broke all to pieces. "I'm going to phone for a taxi to come and get me! You walk back by yourself!" He knew she had no money, so he felt in his pocket and handed her some change, and she ran up the beach and past the guy who owned the place. She looked beautiful running, and he was behind the wheel of a truck going into a big skid off a cliff, and he was frozen there and couldn't steer or brake or anything. He just stood there and the guy who owned the place came over.

"Did I hear her say she wanted to phone?" he asked. "The pay phone in the store's out of order. But there's one inside in the office that she can use."

"Thanks," Joe said, and didn't move.

"I wasn't going up right now," the man said. "You'd better tell her."

The sun shone hotly, and some of the people looked up at him curiously as he climbed the steps from the beach, and then he was walking across the patio and in through the screen door to where she was standing in front of the pay phone, banging it, really mad, crying. Before he could speak she exploded to him, "I didn't get no number!" Sob. "And I didn't get no money back!"

Then she held one hand over her mouth and her eyes got very wide.

"Honey," he said. "That isn't how you usually talk."

Why did Helen have to talk like a professor? And how could a guy like Joe, a truck driver, propose to her?

They walked on, but she stayed beside him, still so close that often they touched. This was going to be tough.

Naturally, she saw the first crab, jumped away from him and pointed, but even in excitement her voice was nice, no yelling. "There's one!" she said, and they ran together through the foaming backwash of a wave to where a blue crab as big as a dinner plate was just starting to wonder where all that water had got to.

"Get him!" she said, as the crab began to skitter away.

She began to cry in earnest. It didn't make her any less beautiful. "Charm school!" she said. "And a lot of good it did me!"

"Honey," he said, coming closer. "I'm a truck driver. I didn't think you'd . . . I mean . . . I thought you wouldn't even . . ."

She was putting the receiver back on the hook and they were looking at each other, a long and very interested look, and he said, "Baby," and held out his arms and she came a-running. ✔

new petal-smooth Modess

- more comfortable
- more absorbent
- chafe-free
- in all three absorbencies

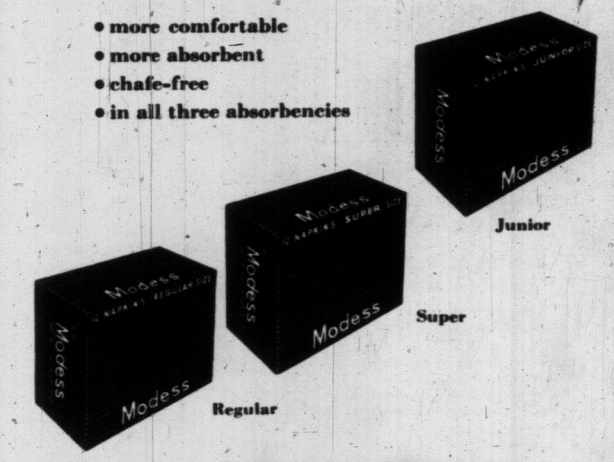

In the discreetly shaped box, already wrapped for you.
(Regular absorbency)

"Here's how my children GET RELIEF from summer complaint

"My children go right through the summer now without losing a minute of holiday fun through summer complaint (diarrhea)—thanks to Pepto-Besmal! A timely dose of pleasant-tasting Pepto-Besmal is just the thing to ward off those miserable attacks. It's so effective, acts so quickly, lasts so long! There's always a handy bottle of Pepto-Besmal on the medicine shelf at our cottage—and another one in the car."

Hospital-tested Pepto-Besmal is pleasantly flavoured. It's perfectly safe for children. Use it for upset stomach, heartburn, travel sickness and summer complaint.

GET IT FROM YOUR DRUGGIST

Pepto-Besmal

Norwich

UNBURN SUNBURN with Unguentine

Sunburn, scalds, bruises, surface cuts, insect bites are all common summertime hazards. Cool, soothing Unguentine relieves pain, fights infection, promotes healing.

AT YOUR DRUGGIST'S

TRIPLE ACTION PLUS PENETRATION BEATS ATHLETE'S FOOT

COMMONEST SUMMERTIME SKIN DISEASE

GET RID OF IT QUICKLY WITH NP-27

• Kills fungus causing disease. • Kills spores (seeds) from which fungus grows. • Kills bacteria causing secondary infection.

NORWICH PRODUCTS ARE UNCONDITIONALLY GUARANTEED TO PLEASE YOU OR YOUR MONEY BACK

Norwich

Stowaways Are Slippery Fish

(Continued from Page 9)

destination where, in turn, he knew he would be unwanted.

This does not mean that Canada's immigration officers are steel-hearted automatons. If there is a possibility that the letter of the law can be blinked at in favor of humanity, humanity wins. Proof of this is the amazing, and still not too well understood, odyssey of blind George Shikaze. Shikaze was arrested by U.S. immigration officials in San Francisco when the ship on which he had stowed away docked there. He claimed he was a Canadian citizen, a native of Mission, B.C., who had chosen this inexpensive way of getting back to his home from Japan. If he had not been blind, no one would have believed this story. But compassion forced the issue. Canadian immigration authorities took his word that he was a Canadian by birth, and allowed him to return to Mission. U.S. authorities conveniently forgot to impose the penalty (a jail term or fine) given all apprehended stowaways, and the shipping company involved did not press for payment of passage.

Shikaze never explained, however, how he came to be in Japan or how he lost his sight, or how a blind man could find his way through a maze of docks to a strange ship, and live aboard that ship undetected through a lengthy Pacific crossing.

NON-STOWAWAYS are intrigued by the question of how stowaways, blind or sighted, do get aboard ships and live for days and even weeks without being found. Again, there is no one answer.

Norton, the non-paying Lothario of the Empress of Scotland, explained that his system for bilking the guard set up when any ship is in port was simplicity itself. He hung around the Liverpool docks where the Empress was loading until he spotted a kindly old lady with a pile of luggage helplessly peering about for someone to help her. He volunteered, and with her luggage walked aboard.

Once aboard, he found an unoccupied first-class cabin and slept there. Every morning, as he had no personal luggage, he went to the ship's barber and had a shave. He tipped well because, with the few shillings he had in his pockets when he went aboard, he took part in shipboard gambling games and won.

He was foiled in his attempt to steal a passage, ironically enough, because just before sailing he had asked the editor of one of London's largest daily newspapers for an honest job.

This same editor, it happened, was also aboard the Empress, headed for a visit to his native Ontario. He saw the youth in the barber chair one day, recognized him, and said, "Glad you're all fixed up, my boy . . . "

And was very surprised to see the panic-stricken youth vault from the chair and race away, the barber's towel flapping from his neck.

In most cases, of course, stowaways get aboard the ships of their choice in the classic manner — by stealth and under cover of darkness.

This is the way teen-agers Frank Byrne and Patrick Lacey, in the spring of 1950, earned a unique spot in the annals of free-loading by stowing away on a St. John's, Nfld., sealer headed for the ice fields in the annual seal hunt.

They planned their venture carefully. Loaded with 150 sandwiches and a bag full of bottled soft drinks, they crept aboard the M.V. Algernine and hid in a hold. They were not discovered for 72 hours. When they were, the Algernine's robust skipper, impressed by their hardiness, signed them on as crew members.

It became a tradition in this ship, when sealing was in full swing, to look upon these youngsters as good-luck charms. "If you want fat (seals) follow the stowaways," the skipper would shout as the two boys were always the first over the side of the ship to lead the hunt on the ice.

These boys wanted to be detected and signed on as crew members when they stole aboard. But most stowaways dream of the perfect crossing during which they will be undetected and then walk off the ship when it docks. In order to achieve this sea-going version of "the perfect crime," disguises are often adopted.

Maurice Brian Wakefield, 18, a Nottingham, England, lad who wanted to get to Toronto last year to join friends there, almost made it by a process of protective coloring. He picked the world's second largest ship, the mammoth Queen Mary, and figured correctly that with so many passengers aboard no one would pay much attention to a quiet, well-spoken youth who got in no one's way. He slept in a washroom and stayed alive by partaking of the tea and scones served, English fashion, on deck every afternoon after 4 o'clock.

Then, just outside New York harbor, he fell into conversation with a crew member, who spotted him as a phoney.

SOMETIMES, given a helping nudge by world events, a story will work. Yong Wan Lee and Pong Cheyne, two students arrested in Vancouver early in 1950, proved this when they told immigration officials that they had sailed as stowaways because their North Korean homeland was no longer safe for them. The Communists would kill them if they were returned, they said.

No one believed them. They were one hour away from deportation when North Korea hurled its Communist troops into South Korea. This aggression convinced immigration officials that Yong and Pong were telling a straight story, and they were given their freedom.

This is also proof that while immigration officers appreciate the artistic merit of stowaway stories, they place a much greater value on truth. Leonard Howe, of Edmonton, tried it, and it worked. A Canadian army veteran who married and settled down in England after the war, he was arrested aboard the Empress of Scotland as a stowaway in June, 1951. He told officials he had only £2 ($5.60) in his pocket, but was making the unorthodox trip to see his ailing mother in Canada's oil capital. The story, under checking, stood up. So Howe was charged £1, the Department of Veterans' Affairs was called in to assist him, and the visit came off as planned.

Steamship officials figure this is a dubious compliment, but regardless of the growth of air travel in the years since the war, stowaways still prefer to travel by ship.

True, there have been a few aerial stowaways. A 12-year-old Toronto boy is down in officialdom's records as the first Canadian to work this dodge successfully. Somehow, this strong-minded child got aboard a Trans-Canada Air Lines plane at Toronto three summers ago.

In New York, a luggage handler was amazed on opening the hatch to see a child's face peering at him. The boy was hustled back home and airline bosses let out a shuddery sigh of relief. Had that plane flown a little higher, the boy would have died. Luggage compartments on aircraft are not pressurized and there is no oxygen there to help stowaways keep breathing.

FOR this reason, transatlantic aerial stowaways don't have a chance. Ocean-vaulting aircraft travel at 20,000 feet, or above, and at that altitude anyone trying to hop a ride in a baggage compartment would be dead, and probably frozen stiff, on arrival. Yet, prompted by Cupid, a 22-year-old student in London, England, was ready to make such an attempt a few years ago.

His plan was to clamber into the cargo hold of a commodious air freighter and land at Moncton, N.B., there to be reunited with a brown-eyed Acadian girl named Alice Norman, whom the student had known during the war years when he visited Halifax as a member of the merchant navy.

Mamie Van Doren has her first movie role in All-American. Football players in the picture vote her "girl we'd like best as team mascot."

MAMIE'S A MASCOT

when she makes a football movie

GOOD Food

Jack Long

At Monty's in Vancouver, guests get aprons to protect them from spare-rib sauce which, when eaten with gusto, leaves souvenirs on one's clothes.

BARBECUED SPARE RIBS

A Vancouver restaurant prepares them with a special tang that you can easily duplicate with this flavorful sauce.

BEYOND a door covered with a wolf pelt, I ate the best barbecued spare ribs I've found in any restaurant in Canada. Monty's, in Vancouver, is something of a surprise to visitors because it is out of the way of the main traffic on Richard street, in the industrial section. But once you're off the street and have pulled open the fur-covered door, you're in a Western atmosphere. The waitresses are dressed in frontier trousers or blue jeans, and the waiters wear jeans and bright cowboy shirts. In the cool months, there is always a fire burning in the huge stone fireplace and on the walls is a valuable collection of Lee Enfields, stuffed animal heads and handcuffs, reported to have been used and worn by some of the West's most famous bandits.

Dexter Lewers and Mat King, who own Monty's, opened another branch in West Vancouver, and between the two, more than 2,000 pounds of ribs are served each week. Although they're more famous for ribs, the restaurants also do a luscious job on steaks, fried chicken and spaghetti. A lot of people order supper over the phone, and Lewers claims that they've delivered the ribs piping hot as far away as seven miles.

The ribs are tangy done Monty's way, and I'd suggest you eat them for supper some evening with a green salad and hot garlic bread. Here are the recipes:

MONTY'S SPARE RIBS
(Serves 8)

2 lbs. back or side ribs
Salt and pepper
½ cup water
2 garlic cloves

SAUCE

1 bottle ketchup
1 tsp. salt
½ tsp. pepper
1 tbsp. English mustard
2 tbsp. vinegar
½ clove garlic (chopped)
4 drops tabasco sauce
2 tbsp. brown sugar
½ tsp. sage (optional)

PLACE ribs, salt, pepper, garlic cloves and water in pressure cooker, cooking for 20 minutes at 15 pounds pressure.

REMOVE and drain well. Or cook ribs on top of the stove in a pan, allowing them to simmer until they are tender (45 minutes to one hour).

REMOVE and drain well.

MIX sauce ingredients and blend well. (Sauce will keep indefinitely in refrigerator and improves day by day.)

APPLY sauce to facing side of ribs with a brush.

PLACE ribs in oven (375 degrees) and leave till sauce sets.

REMOVE, turn ribs and repeat process.

BASTE twice on serving side. Serve hot.

GARLIC BREAD

Medium loaf French bread
½ cup melted butter
2 cloves of garlic
Salt

SLICE bread, leaving bottom crust undisturbed so that pieces can be torn off.

CRUSH cloves of garlic along with a little salt into butter. Part bread gently and apply a little butter on each slice.

COVER loaf with a paper bag.

PLACE in a moderate oven (350 degrees) until bread is light brown, for about 20 minutes.

REMOVE from bag, place in bread basket, covered with a cloth napkin, and permit guests to serve themselves.

Helen Gougeon
Women's Editor of WEEKEND

The difference between this...

and this...

is often this...

Johnson & Johnson
LIMITED MONTREAL

NEW! SCIENTIFIC MEDICATED FORMULATION

CLEARS PIMPLES

SKIN-COLORED HIDES PIMPLES WHILE IT WORKS

Now! A new medicated formulation called CLEARASIL has such remarkable DRYING ACTION it has proved effective to bring relief to pimple sufferers.

GERMS AND FAST-DRYING in contact with pimples. . . . dries up pimples surprisingly fast.

ANTISEPTIC, too. CLEARASIL is antiseptic . . . helps stop growth of bacteria that can cause and spread pimples.

INSTANT RELIEF from embarrassment because CLEARASIL medication is skin-colored to hide pimples while it clears them up. Greaseless, stainless.

THOUSANDS HAIL CLEARASIL MEDICATION. So many have found that CLEARASIL is the one medication that works for them, CLEARASIL is the largest-selling special medication for pimples in America.

Reader's Digest reported on clinical tests using CLEARASIL type medication.

MUST WORK FOR YOU OR YOUR MONEY BACK! Get CLEARASIL Greaseless Medication at your local druggists today.

Clearasil 69¢

Large Economy Size $1.19

constipated? Try The EX-LAX Way

EASY to Take EASY-Acting EASY on the System

Good for Children and Adults

EX-LAX

The Chocolated Laxative

NEW INSOLE

Miracle of Foot Ease! Like Walking On Pillows!

Makes Any Man's or Women's Shoe Air-Cushioned

1. Relieves Painful Callouses, Tenderness, Burning Feeling
2. Gives Foot Soft Bed to Rest Upon, Eases Pressure on Nerves of Foot
3. Cushions Sore Heels. Keeps Feet Cool in Summer, Warm in Winter
4. Washable, Sanitary

ONLY 65¢ A PAIR

Dr. Scholl's AIR-PILLO Insoles of Latex Foam cushion your feet from toe to heel—give softest walk imaginable. At Drug, Shoe, Dept., 5-10¢ Stores and Dr. Scholl's Foot Comfort Shops in principal cities. Get a pair today!

Dr Scholls AIR-PILLO INSOLES

Canada's Merry Mayors

(Continued from Page 15)

a Cadillac. She turned them both down, saying: "I don't believe in getting accustomed to what I may not have for long. I've never had a man nor a Cadillac, so I think I'll get along without them as much as possible."

George Cruickshank, Liberal M.P. for Fraser Valley and a booster for his constituency's apples, got a poke in the eye when he criticized something she did. "Go polish your apples," she told him. He retreated.

For a few weeks, Lamport and Charlotte were in a hassle of their own. Lamport had attacked her treatment of the Governor-General. She told him to mind his own business. He replied with a bouquet of flowers and a promise of a big kiss the next time he came to Ottawa. She said he could keep his kiss, and before a planned trip to Toronto sent a telegram to the city reading:

"I UNDERSTAND your mayor rides armed with the police chief to apprehend lawbreakers. Please advise whether Mayor of Ottawa should provide her own police escort." There was no reply. Then she sent Lampy a broadaxe which was to be a symbol both of Ottawa's early lumbering days and an implied plea to bury the hatchet. Lamport wrote back: "I am pleased to receive both your friendship and the axe and only hope (she) is not looking for my scalp. After one look at the axe they swing in Ottawa, (she) can rest assured I will be glad to bury it."

After being made an admiral of the non-existent Texas Navy, Charlotte wondered out loud (within earshot of scribbling newsmen) whether this entitled her to wear a cocked hat on her boat, The Mugwump, which she keeps on McGregor Lake, 25 miles from town. As word came through that Egypt's Farouk had lost his job as king, she cracked: "There's a job open as a fortune teller at the Central Canada Exhibition here in Ottawa — if he wants it."

Insofar as the Whitton-Lamport-Houde axis is concerned, Montreal's mayor has subsided into the weakest vessel. Formerly a flamboyant, fast fellow with a flip retort, he has grown dignified as the years rolled by and is now more concerned with cultural things than with catcalling. But he can still drop some nifties. His political opponents at one time were circulating the story that he and his wife were not getting along. This is potent propaganda in family-conscious Quebec. They went so far as to claim that Houde was paying his wife $500 every time she appeared with him in public.

Snapped Houde: "Let me tell you one thing. Never have I had to pay women for anything."

Lately, after swearing off smoking, he was discovered puffing away at a cigarette. When asked why, he replied: "And why not? At my age what remains to be done?" In 1952 he was offered the honor of being listed among Canada's 10 Best Dressed Men. He declined, saying: "I am not built for that sort of thing, either mentally or physically."

HOUDE has a Gallic flair which goes over extremely well in his province. Accused of lining his pockets with graft, he expressively pulled out his pockets to show they were empty. This may not sound funny, but accompanied by gestures from a super-platform entertainer like Houde, it can be uproarious. During the visit of King George VI and Queen Elizabeth he was warned by the protocol boys from Ottawa not to speak to Their Majesties until spoken to. To a fellow like Houde this was tantamount to having his tongue cut off. When all sat down at the civic banquet, Houde sat glumly staring at a piece of paper which he held under the table. The Queen finally leaned over and asked him what he was reading. He handed it to her and when she read it, both broke out into laughter. It was a long list of things not to do issued by Ottawa.

A visitor once asked him about cities like Montreal in case of an atom-bomb attack and Houde, a firm opponent of Federal interference in his city's affairs, said: "Yes, because of the bomb decentralisation is essential for cities like Montreal." Then, after a pause, he added: "Particularly if we can decentralise the (city) debt at the same time."

Other smaller towns have their own brand of hanky-panky. Granby, a town of 23,000, 53 miles from Montreal, has Horace Pierre Boivin, the booster. Mayor Boivin has said that he has three loves: 1, God; 2, his family; 3, Granby. He works hard at all three. When visiting Chicago, he was shown a historic site by a Chicago industrialist.

"Very nice," murmured Boivin, "but have you seen Victoria Park in Granby?"

He persuaded the Chicagoan to come to Granby. While there, the visitor caught 75 bass in 15 minutes. The fish were put in a barrel, and after the American left (with a couple of prize catches) the rest were quietly deposited back in the lake — for future use. But Boivin's attraction (and his best space-getter) is the city zoo. For that he imported a couple of swans by air from Switzerland and gave them a civic welcome along with photographers, reporters and celebrities. He has also brought in two baboons from Toronto (thanks to Lampy), a lion cub from the Winnipeg Zoo, a pair of zebras from a Norwegian businessman, buffalo from northwestern Canada, foxes from P.E.I., bears from Northern Ontario and a couple of giraffes which are due to arrive any day now.

LONDON has Mayor Allan Rush, who is a former cop. Rush dislikes frills and loves to sit with his feet on the desk. One day in 1950 he was fired from his job as detective and ran for mayor. He was elected and soon had the chief of police tipping his hat to him. When the starlings outside his office annoyed him he summoned the fire chief and his big new aerial truck and blasted away a few thousand gallons of water to dislodge them. In 1939, when King George VI and Queen Elizabeth visited London, he was a cop directing traffic. In 1951, it was Mayor Rush who welcomed Princess Elizabeth and the Duke of Edinburgh. When a dispute arose over the quality of some repair work on an old London bridge, Rush, a former steelfitter, grabbed a hammer and chisel and checked welded joints from deck level to girder.

In smaller towns the pace is slower but the zest is there. Thus, Rev. Lloyd Henderson, mayor of Portage La Prairie, Man., hasn't had 20 evenings alone with his wife since his marriage two years ago. He is what may be described as a functioning mayor — he's at some sort of function almost every night. When he was elected in 1951 he stepped into his pulpit as pastor of the city's First Presbyterian Church and read a portion of the 27th Psalm:

"When the wicked, even mine enemies and my foes, came upon me to eat up my flesh, they stumbled and fell. . .

"And now shall mine head be lifted up above mine enemies round about me. . ."

Thus ended the lesson ✔

"John! Stop playing the fool and come back into the car at once!"

Elastoplast

THE ORIGINAL ELASTIC FIRST AID BANDAGE

PROTECTIVE & HEALING

Seals wound from dirt & germs. Medicated pad aids healing.

ALL THE SHAPES AND SIZES YOU'LL EVER NEED

2 KINDS

REGULAR FABRIC

Safe protection of cuts, blisters and other minor injuries.

WATERPROOF PLASTIC

Special protection against water, grease and oil.

*Both regular FABRIC and waterproof PLASTIC are elastic and adhesive.
*Elastoplast STAYS PUT because it stretches with your skin.
*SO COMFORTABLE . . . you forget the injury.
*FLESH-COLORED . . . unnoticeable.
*CONVENIENT . . . variety of shapes and sizes in the red tin.

Elastoplast

FIRST AID BANDAGES

20¢ and 40¢ red tins at your druggist

Rinse Hair Off Legs In 5 Minutes

. . . without rubbing or risk of bristly razor-stubble!

Amazing improvement—is the new Neet with *lanolin*. Creamy, pleasantly scented. Neet works faster, better. You simply spread Neet on, rinse off in 5 minutes, then thrill to the super-smooth feel of your lovely hair-free legs . . . to their sleek as satin look. Neet removes hair *closer* to the follicle itself to avoid prickly razor-stubble. And just see—each time you use Neet—how long it keeps your skin hair-free! Get Neet Cream Hair Remover today at drug or cosmetic counters.

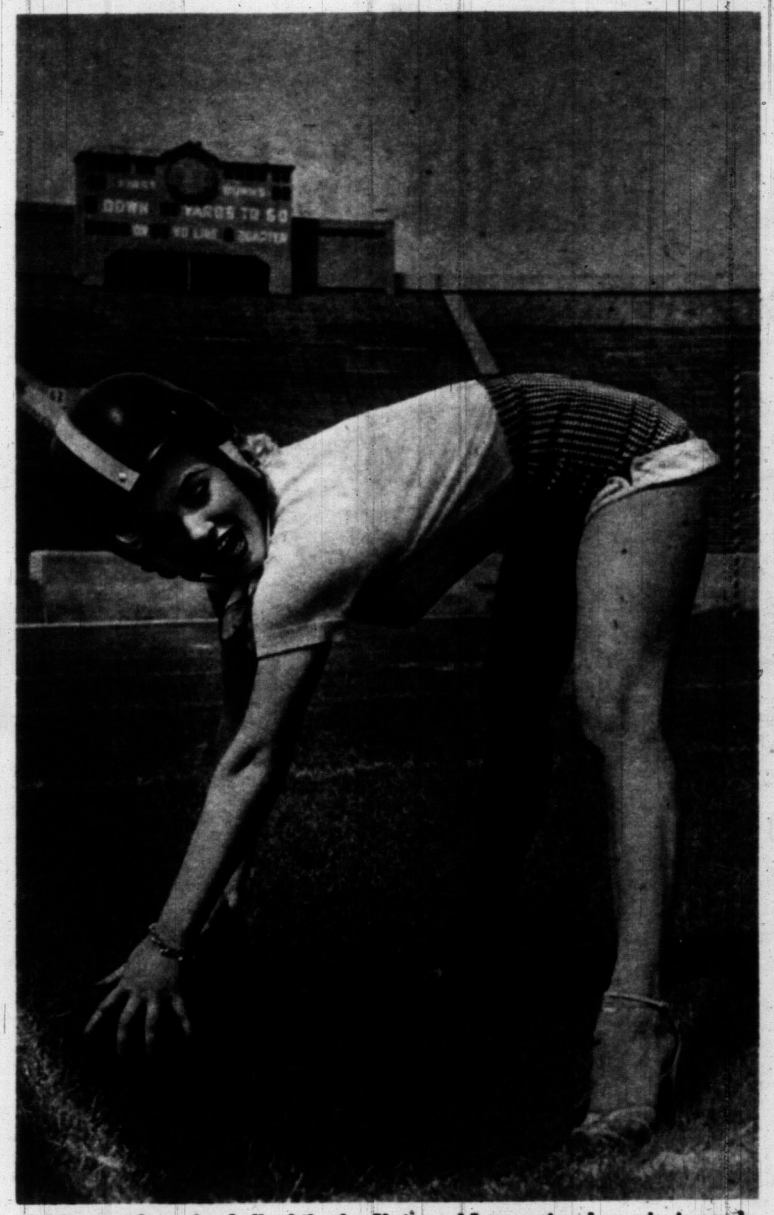

She learns about football while the Universal-International movie is made.

The impetuous lover, fortunately for him, was found in the cargo hold just before the plane left London Airport. For his efforts, he was given three months in a warm, oxygen-filled cell.

Shipboard stowaways don't have to worry about getting oxygen. Their worry is food. This is why most of them are caught. The actual problem of hiding away is a simple one to solve, as freighters and passenger ships abound in obscure retreats. A Czech, Stephane Levcik, demonstrated this when he clambered aboard the Cunard cargo vessel Asia in the summer of 1951. He learned the ship was carrying autos to Canada, so he curled up in one of these and remained undetected for five days.

But 120 hours without food is a long time. So he ventured out of his safe hiding place to try to break his fast, and was caught almost immediately.

At this point the question arises: "Are any stowaways successful? Do any of them actually make the trip undetected, and then get ashore to become an anonymous part of Canada's population?"

Official statistics are of no use here. They naturally can show only those who were caught. But a shrewd guess is that occasionally a stowaway is completely successful.

Backing up this theory is the case of Lucien Curty, 53, who calmly walked off his ship, where he had lived on sandwiches bought in the bar, and wearing a steward's white jacket got past immigration officials. He was arrested days later when he gave himself up. He had been unable to obtain work in his new country, and so asked to be sent back to his native Le Havre, France.

IF HE could remain undetected during a sea voyage and then get ashore, officials think, so could others. These may have been able to get jobs and so never come to the attention of authorities.

One who might have made it, had it not been for the demoralizing luxury of sea travel, is Peter Balautis, who got into Montreal harbor a year ago.

He spent a 16-day passage contentedly cooped up in the hold of the Swedish freighter Helga Smith. He never had to roam for food. He munched his way through smoked hams and canned sardines making up the cargo and washed each meal down with copious drafts of strong Swedish beer, also part of the cargo.

So engrossed was he in these gastronomic delights that he did not notice that his ship had docked at Montreal. Instead of trying to get off, he stayed in the hold — eating and drinking. He was there 24 hours before longshoremen unloading the ship lifted up a couple of cases of food and located him, sleeping off his latest debauch.

He happily told authorities he had gained weight on the trip. ✔

Moisture-Proof Your Baby Against Diaper Irritation

Z.B.T. Baby Powder with Olive Oil soothes like powder, protects like oil! Gives your baby's delicate skin a silky-smooth film of moisture-proof protection that lasts and lasts. Resists irritating acid-moisture of wet diapers and perspiration. Guards against painful chafing, prickly heat, urine scald and diaper rash. Helps keep skin dry even during long night hours. For baby's comfort, always use Z.B.T. after bathing, and at every diaper change.

Make This Test

Smooth Z.B.T. Baby Powder on your hand. Then sprinkle with water. Note how water rolls off! Z.B.T. moisture-proofs skin, gives your baby extra protection!

Does not contain zinc stearate

USED BY OVER 1700 HOSPITALS

Creamettes MACARONI

Costs little more for the best

BLACKHEADS

Plucking or squeezing blackheads may leave pores—don't take a chance—use PEROXINE POWDER to DISSOLVE them. Sterile—Safe—Economical. Just apply with a hot wet face cloth, leave a few moments to dry, rinse with cool water, and the blackheads have gone. Makes sallow skins sparkle. At your Druggist. Satisfaction guaranteed.

PEROXINE POWDER

AT LAST! No need to wash your car!

Use new Simoniz BODYSHEEN!

wipe it on...it CLEANS wipe it off...it GLEAMS

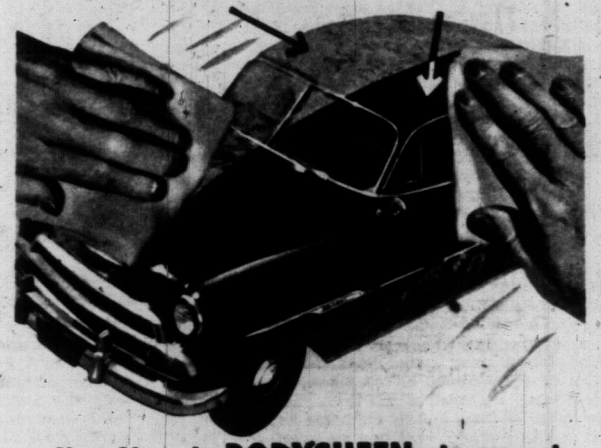

New Simoniz BODYSHEEN cleans and polishes all in one step!

Throw away that sponge and wash pail! It's no longer necessary to wash your car.* Just wipe BODYSHEEN on—see how it *cleans!* Let it dry, then wipe off—off comes dust, road scum, traffic film. See how your car *gleams!* BODYSHEEN brings out your car's natural brilliance in minutes. Enriches colors. Gives a brighter, longer-lasting shine. Get BODYSHEEN today. At all service stations, auto supply, grocery, hardware and variety stores.

*If car is exceptionally dirty, remove heavy layers of gritty dirt with clear water.

Copyright 1953 by Simoniz Company

Montreal Mayor Houde inspired cartoonist Al Capp to draw this.

CANADA'S MERRY MAYORS

They spice civic routine with quips, pranks, and races against horses

By Stanley Handman
WEEKEND Staff Writer

THERE must be something about being a mayor that is different than being in any other political office. Where most politicians fulminate, Canada's mayors have fun. For example, Mayor Harry Veiner, of Medicine Hat, Alta., doesn't see why being a politico means he has to be pompous. So, when the urge takes him, he just steps out and stages a contest. Like the time he ran a winter golf match in Edmonton. Not satisfied with that, he raced on horseback in a 100-yard "snow derby" against oil man Melvin Lee, of Texas. Veiner lost, but he got a lot of publicity for his city — and for himself.

Getting publicity for their cities has driven Canadian mayors into headline-catching utterances and zany antics, often at the risk of life and limb. Veiner, not content with one horse race, ran a 25-yard sprint on foot against a man on a horse and won. He also has a standing challenge to meet all comers in a 100-yard race on ice, or a bout of Indian wrestling.

Not so long ago he ran a race, wearing boots, on ice against Mayor Louis H. Lewry, of Moose Jaw. Veiner won, but Lewry, not averse to newspaper space, got what he wanted—several hundred dollars for his favorite charity. Lewry also got a couple of charley horses, but he chalked those up against the expense of being a chief magistrate.

Lewry, who is not exactly a shrinking violet himself, got in the act when he discovered that Swift Current's mayor was running a whiskers derby for the town's Frontier Celebration. Lewry challenged the mayor to a whisker contest (solo) and though he lost after running up a lot of reddish fuzz on his chin, he felt the free columns of space were worth the effort. He soon followed this up with a challenge, to the same competitor, to a pillow fight. Capturing this handily, he went on to greater triumphs, finally winning the pillow-fighting championship for all southwestern Saskatchewan.

Whether they mean to be or not, Canada's mayors appear a colorful lot, full of bounce and boners and often carefully-planned malapropisms. Mayor Donald Hugh Mackay, of Calgary, was at a dinner attended by a number of clergymen, and the conversation swung to racial backgrounds. Some spoke of their Irish, English, French or other ancestry. One priest said apologetically that he had a lot of Irish but no Scotch among his forebears. Up rose Mackay.

"It is time," he said in thundering tones, "that we put a little Scotch in Father Connolly."

A teetotaller himself, Mackay followed this up later in referring to Rt. Rev. G. R. Calvert, Anglican Bishop of Calgary:

". . . My Lord Calvert . . .!"

(In case you haven't heard—that's the name of a brand of whisky.)

Mackay makes sure of being colorful by staging the annual whoop-de-do for the Calgary Stampeders, leading the football team in a 10-gallon white Stetson, check shirt, tooled leather boots and other regalia. By these didoes, he has managed to make the white Stetson a symbol of his town. He has already given away 100 hats and in his home has at least 12 varieties of headgear. Last time he counted, he found berets, tams, derbies, mining hats, oil drillers' hats, and a lone sad straw. As part of his official duties and in his quest for space (newspaper column size) he has travelled 100,000 miles, earning for himself the sobriquet "the absentee mayor."

MAYOR Claude L. Harrison, of Victoria, may not be flamboyant, but he is not lacking in color. He likes to wear a blue, scarlet-lined cape. His background is certainly colorful enough. He is a real-estate authority, a student of geology and astronomy, makes pottery with a secret water-resistant alcy he discovered himself, is a skilful bricklayer, carpenter, plumber and electrician; has a self-taught method of locating well water by studying vegetation, runs a 44-foot yacht and is an expert on forest conservation. He also used to be a mountain climber but time caught up with that.

Georgia Young

Vancouver's Mayor Fred Hume slipped, cracked elbow. Indians made him Chief Broken Wing.

At his estate on the Malahat Drive he can, by pushing buttons and pulling drapes, transform an ordinary room into a replica of an old-time Yukon bar. This he does, sighing: "Those were the good old days when beer was a nickel, with free lunch thrown in!" You leave firmly convinced that the good old days could hardly have been as good.

Out in Saskatoon, however, they have Mayor John Sproule Mills, who can match Harrison job for job—and more. Mills, who was born in Ireland, has been a college professor, farm laborer, steel worker, waiter, student, public-school principal, normal-school instructor and textbook author. He has three degrees and went to the National University of Ireland, London University, Queen's University in Belfast, Trinity College in Dublin, Columbia University in New York, Harvard, McGill and McMaster.

Witnal, he is a firm character. When he got into a row one day with Premier T. C. Douglas, he sat down and wrote a long statement, jumped into his car, drove 170 miles to Regina and, literally backing the Premier against the wall, read it to him.

Swinging to the near middle of the Atlantic, Mayor Henry Mews, of St. John's, Nfld., may be described as Canada's talking mayor. He admits with a grin that he would "rather be on my feet than on my seat." He never took a drink until he was 40 and attributes it to a Presbyterian minister.

"I was attending a Children's Hour one day," says Mews, "when he started off on the horrors of liquor. He got two glasses of water and put a worm in each. Then he poured some liquor in one glass. The worm curled up and died. The other worm was full of life."

Mews says he learned his lesson.

"Never waste good liquor on a worm."

In the smaller towns, the boys get around too. Jim Fraser, who is reeve of Matachewan, 40 miles from Kirkland Lake, has been thrown by his office into contact with a mixed population which includes Indians. As a result, he has a colorful diet which consists of beaver meat, muskrat and porcupine. But he quickly disillusions anyone about the colorful talks he has with the Indians.

"We talk about income tax," he says sadly.

Mayor Lucien Borne, of Quebec, is a wry jokester who is always turning a phrase. He wanted a new typewriter and was having a hard time convincing the City Council to O.K. it.

"My typewriter," he finally said dispiritedly, "is certainly proof that this is an historical city."

Mayor Charlotte Whitton of Ottawa is an accomplished kick-off artist.

Port Arthur's Mayor Fred Robinson is barber in a beard-growing contest.

Canada Wide

London's Mayor Allan Rush, a former steelfitter, personally checks criticized bridge repairs.

He got his typewriter. Later, on a visit to France, he was taken to see a public-works project where the laborers were leaning against their picks and shovels chatting amicably.

"Reminds me of home," he sighed.

Toronto has Allan Austin Lamport — a 200-pound extrovert known as "Lampy" who, to put it mildly, loves the limelight. When Toronto police captured bank bandit Alonzo Boyd, Mayor Lamport was on the scene with the cops and held them at bay until the newspaper photographers arrived. Then he posed with the police and the bandits, and went home happy, after shaking hands with everyone in sight, including a confused milkman.

SOMETIMES he gets his wires crossed.

On March 11, 1952, Lampy announced: "We must face the facts. Toronto is becoming the crime centre of the continent."

On March 14 (after Boyd had been caught): "This should clear up any ideas people are spreading about Toronto becoming the crime centre of the continent."

A city boy who never lets the grass grow under his feet, Lampy wangled himself into a plowing match with a lot of other Ontario mayors. To everyone's amazement (and his own) he won. His explanation: "Good clean living, set a straight course and get there first."

In recent months his greatest caper has been to twit either Mayor Charlotte Whitton, of Ottawa, or Mayor Camillien Houde, of Montreal. After winning the plowing match he challenged Houde to an ice-skating match. Houde, who stands 267 pounds in his bare feet, turned the offer down. Moreover, when newspapers started kicking the yarn around he got mad and threatened to sue. Not so Lamport, who grinned and said: "I am suffering from a stiff neck from the plowing match and I'm not anxious to get sore any place else, but we can't have our city outdone by anyone."

But Miss Whitton, hearing of the challenge, said she was quite ready to meet Lamport on skates.

"After all," she said, "I should be used to it by now. I am skating on thin ice every day of the week."

Usually when Lamport tangles with Charlotte he comes second. Charlotte (if she will forgive the familiarity, since she calls everyone by his first name) is quite a gal in her own right. After she had been elected mayor of Ottawa she announced that "it was like entering marriage with a gun at your head. There was no chance to consider it." When someone at a meeting referred to her as "the lady" present, she retorted: "Whatever my sex, I am no lady." Soon after, it was suggested the city fire department come under her care.

Replied Charlotte: "The only thing I have in common with the fire chief is that he has hose and ladders and I have ladders in my hose."

After the Saskatchewan Rough Riders lost their goat mascot, Roughie, to foot-and-mouth disease, she quickly got into print with an offer of an Ottawa Valley goat. She's a loquacious lady; one man reported he managed only to say goodbye to her in two hours of conversation. An official who had a long chat with her over the phone, wearily reported: "I have just been having a monologue with the mayor."

On taking over her job, she found that it called for a chauffeur and (Continued on Page 16)

Canada Wide

Toronto's Mayor Lamport (at left) was photographed with captured gangster Edwin Boyd.

Bill Hoffhoff

Victoria's Mayor Claude L. Harrison likes color, is often seen sporting a blue, scarlet-lined cape.

Right Around HOME with MYRTLE

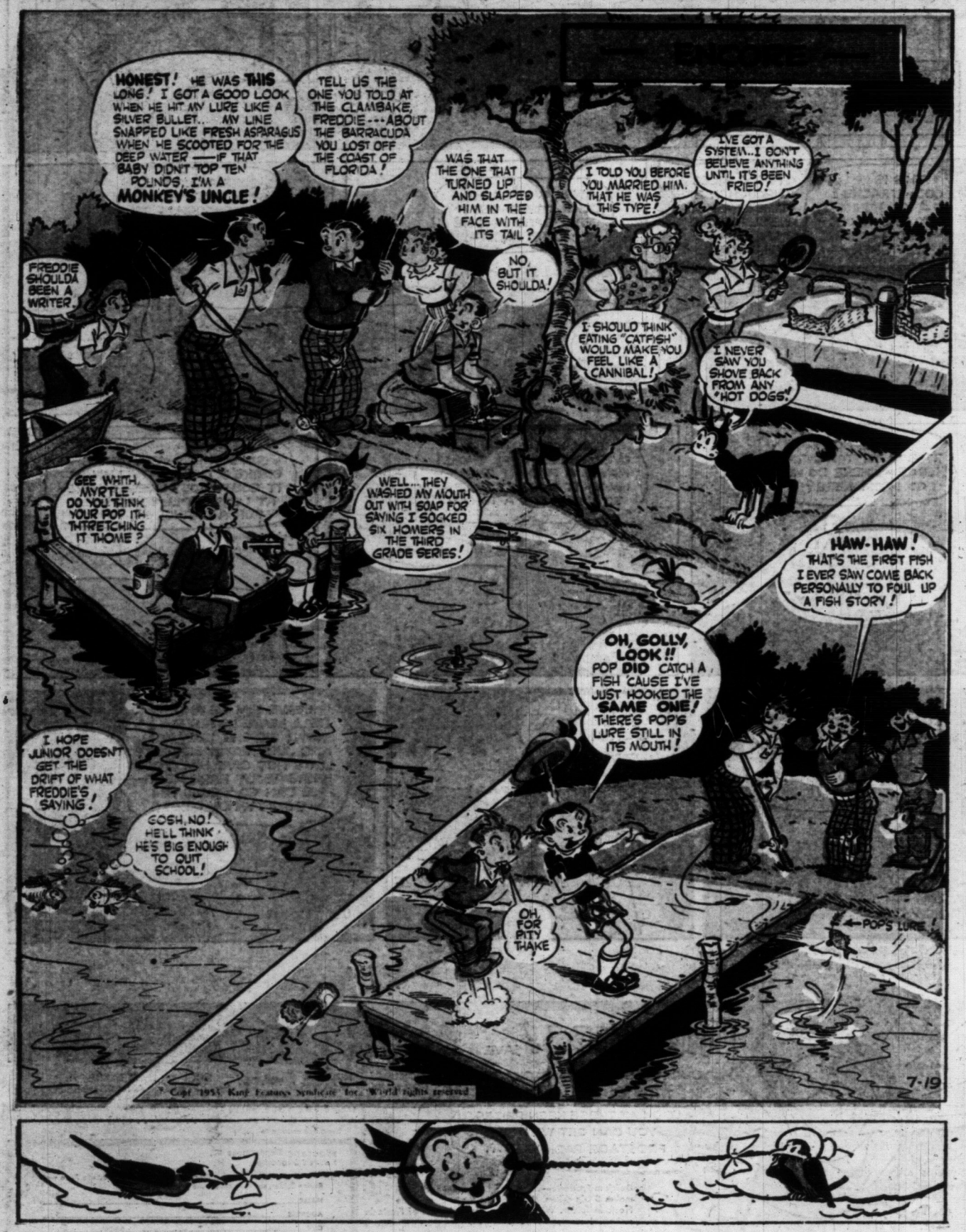

VERSATILE for SOUPS MAIN COURSES DESSERTS
RICE

SUNDAY Comics TIMES
JULY 18, 1953

BIGGER BETTER TASTING CAKES
LITTLE DIPPER WHITE cake mix

Top Coverage, Colorful Features, Best In Action Pictures Are Trademarks of Times Sport Pages. Read Bill Walker, Denny Boyd, Roy Thorsen And Jeff Keate's Daily Sports Cartoon "Time Out"

BIG MONEY-SAVING LIFEBUOY OFFER!

6 PIECE FAMILY BRUSH AND COMB SET

The whole family will love this fine 6 piece Brush and Comb Set

Imagine!—this luxurious 6-piece Brush and Comb Set, valued at $3, for only $1 and two Lifebuoy package fronts in English. Each Set is specially designed for each member of the family. Designed for beauty, utility and long life, too. You'll want several of these valuable, colorful Sets for your family, and for friends.

The whole family loves New Lifebuoy

New Lifebuoy, with its wonderful new fragrance, smells so good the whole family loves it. New Lifebuoy contains Puralin, the scientific purifying ingredient. New Lifebuoy purifies the pores, leaves skin cleaner than ever, gives better-than-ever protection against "B.O." Get New Lifebuoy today and send for your beautiful Brush and Comb Sets right away.

★Made of durable Styrene plastic!
★Genuine nylon bristles!
★Bristles "Solid Set" for long life!
★Beautiful, decorative colors!
★Combs made of matching plastic!

RETAIL VALUE $3.00
ALL 6 PIECES
YOURS FOR ONLY $1.00
and two Lifebuoy package fronts (IN ENGLISH)

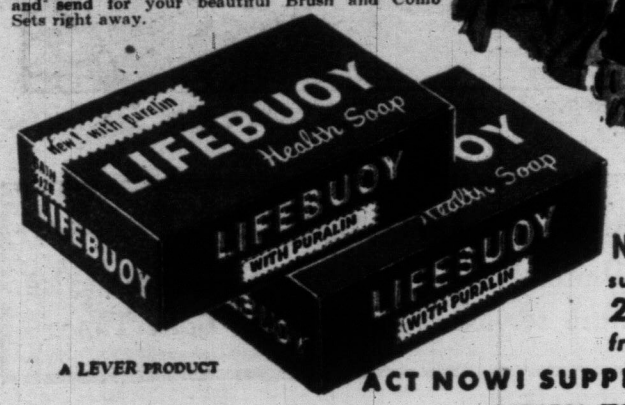

A LEVER PRODUCT

NOTE . . . make sure you enclose 2 Lifebuoy package fronts (in English)

MAIL THIS VALUABLE CERTIFICATE NOW!

Lifebuoy Brush Set
P.O. Box 1515, Dept. K
Toronto, Ontario

Please send me postpaid.....6-Piece Brush and Comb Sets. I enclose $1 (no stamps) and 2 Lifebuoy package fronts in English for each set ordered.
Total amount enclosed $.....

NAME.....
ADDRESS.....
CITY.....PROVINCE.....

This offer good only in Canada, and subject to change or withdrawal without notice. Please allow 3 weeks for delivery

ACT NOW! SUPPLY LIMITED!

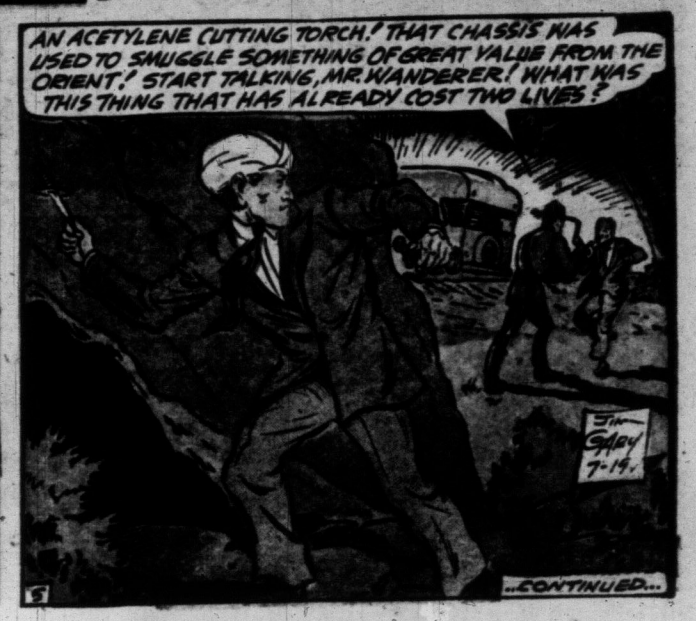

THE DAILY TIMES—VANCOUVER ISLAND'S MOST-QUOTED NEWSPAPER!

OUT OUR WAY

BY J. R. WILLIAMS

ONE IN EVERY BOX!

FREE!

"Woof! A dandy plastic model of me in every package you buy marked "Free Sugar Crisp Bear Pin!"

Hurry! Hurry!

SUGAR CRISP BEAR PINS!

12 of 'em — all different . . . one in every box (no extra cost)

CALLING ALL KIDS!

★ Sew 'em on your sweater
★ Pin 'em on your hat
★ Make super scatter pins
★ Snappy for charm bracelet . . . or necklace

These keen little SUGAR CRISP Bears portray many sports . . . Hockey, Baseball, Tennis, etc.

"Woof! We are 12 little Bears playing sports - pin us on your hat or sweater."

SAVE 'EM! COLLECT 'EM! TRADE 'EM

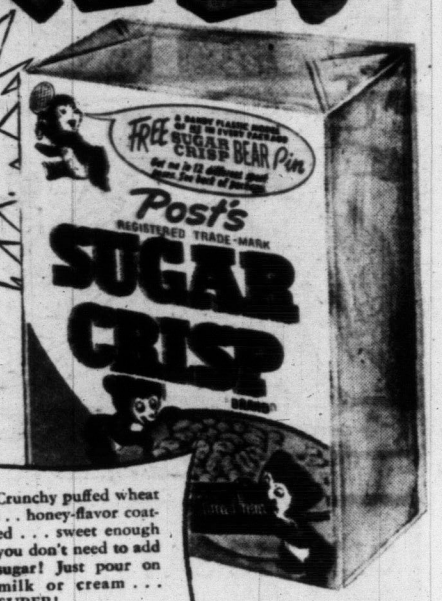

Crunchy puffed wheat . . . honey-flavor coated . . . sweet enough you don't need to add sugar! Just pour on milk or cream . . . SUPER!

As a Cereal—It's Dandy
For Snacks—It's so Handy
So Crispy and Crunchy

A Product of General Foods

SC-318

Bugs Bunny

HALKETT

Spot News in Pictures Every Day

Times Staff Cameramen and sub cameramen cover every spot on Vancouver Island. Special services bring pictures of events throughout the world.

STRICKLAND

OUR BOARDING HOUSE WITH MAJOR HOOPLE

TIMELY TIPS by LITTLE LULU — 4 Helpful ways to Save

Going away? Save your plants! Place end of flannel strip in earth around stems; other end in pan of water. Soft, strong **Kleenex*** is a moisture 'magnet', too! This so-absorbent tissue saves scores of home chores.

© Canadian Celluloseum Products Co. Ltd.
*Reg. Trade Mark

Beachcombing calls for Kleenex tissues – to blot excess suntan oil; soothe raw shoulders, sniffle-noses. See how this **extra-soft** tissue saves your skin. How **sturdy** (crumble-proof!) Kleenex can be. **Handy,** too. Pops up!

Why risk sink stoppage? Before pouring in greasy water, line sink with wet newspaper. For round-the-kitchen 'grease-bait', you can't beat Kleenex tissues! So firm, speedy, for wipe-up jobs, draining fried foods.

SOFT! STRONG! POPS UP!

The only tissue that meets you halfway

Read Canada's Top Journalist,
BRUCE HUTCHISON
Exclusive in The Victoria Daily Times!

Clans Gather as Beauty, Brawn, Bagpipes Draw Record Crowd to Highland Games

BY AILEEN CAMPBELL

Sunny skies, a brisk breeze and a record number of 350 early birds set the stage at Macdonald Park today for the 16th annual Highland gathering of Victoria Highland Games Association.

By official opening this afternoon a record number of close to 4,000 was anticipated for the day which is filled with piping, dancing and those sports dear to the hearts of all Scots.

At gate opening time this morning there were pipers practicing in clusters all around the park . . . dancers tieing on their slippers . . . youngsters adjusting one another's plaids and caps or eyeing the shining trophy cups.

Every tartan under the sun flashed across the field on bairns to grandfathers.

About 250 were expected to participate in 64 events throughout the day, according to Neil Macleod, association secretary.

Filling a once-quiet corner with the mighty notes of his pipe was Vancouver Police Band Piper Gordon Sinclair, who had an audience of James Bay youngsters all to himself. Mr. Sinclair has been piping at Victoria Games since 1942.

A black dog nipping at his heels failed to disturb the piping aplomb or stately march of Jock Lowe of the Seaforths as he took part in the Pibroch class.

Little Sharon Anne Welch, six-year-old daughter of Mr. and Mrs. S. P. H. Welch of Alberni, was preparing for her first Highland dancing contest, complete with new Buchanan tartan.

"She's really thrilled," grinned father as Sharon was at a loss for words, prior to the big event.

Tapping her feet under the table as she thoroughly enjoyed the job of judging the Highland Fling as danced by 13-year-olds and under, was Isobel Thomson of Vancouver.

An enthusiastic onlooker was Scottish dancing teacher Mrs. Adeline Duncan, who had 80 of her pupils entered in dancing events.

On hand to see that things run smoothly and without whom no Highland Games here would be complete was Jim Dewar, games marshal, who has been connected with the gathering for the past quarter of a century.

With kilt and cane and tam o' shanter he could be seen striding vigorously across the field, wherever needed.

Pleased with the early morning turnout was Pipe Major Ian Duncan, Games Association president, who termed it the "biggest yet at this time."

Pipers and dancers came from all parts of the Island, the mainland and from the United States. Two chartered plane loads came from Vancouver.

Setting up the trophies and prizes were John Robinson, chairman of prize committee with Mrs. Freddie Klunck and Jim Marrs.

Chieftain for the day was John Mackay, past president.

Lt.-Col. J. W. Mosedale of the Canadian Scottish, officially opened the Games this afternoon.

Trophies Lure Highland Dancers

Prior to taking part in the Highland Fling, these Scottish dancers have a look at the trophy table, presided over from left by: Jim Marrs, Mrs. Freddie Klunck, John Robinson, prize committee chairman. (Times Photo.)

'Pipe This, Lads!'

Hefty police piper from Vancouver, Gordon Sinclair, attracts a youthful audience who aren't too certain of just what they think of the music of the pipes. From left: John Polz, Donnie McLaren, Peter Koel, Dennis Vance, Margaret Koel.

BETWEEN TIMES

By MONTE ROBERTS

You've heard the expression "proud as Punch?"

If you could see the dog of the same name today, you would know exactly what "proud as Punch" means.

The dog Punch is absolutely insufferable. He has received a "fan" letter from England.

As he is not slow to point out to me, I rarely get a letter from a point farther away than Esquimalt. Punch claims it is his superior literary ability which attracts readers in far-off places; at any rate, he has indubitably received a letter from a Sealyham (also named Punch) who is the companion of Miss Janet Gould, 13 Rutland Avenue, Leicester.

Dear Namesake:

I have been reading about your PFP Campaign over there, and although I suppose it is over now, I just thought I would send you an encouraging wag—paws across the sea, and all that sort of thing.

I do feel that we dogs should stick together, and if they left the whole of the Government in our paws, things would be run (chased?) far more efficiently than they are now. In fact, fired by your example, I am seriously thinking of approaching Sir Winston Churchill and offering to take over the Premiership. A good bark at some of these awkward foreigners might do a lot of good for our prestige, and I wouldn't be above showing them a tooth or two in a gentlemanly way, if it would bring home my points.

In view of this I have been drawing up a few notes of the more urgent reforms needed, and would very much appreciate your comments:

(1) Abolish all motorcycles (no use to a dog).

(2) Abolish all bicycles (except an odd one to chase now and then).

(3) Abolish all motor cars and omnibuses (except when I want a ride).

(4) Having effected these, abolish all main roads—which will then leave the way clear to

(5) Abolish all leashes.

(6) Abolish all baths (highly unnecessary).

(7) Abolish all wet days.

(8) Reduce the average m.p.h. of all Cats by 50% and make any jump of over 12 inches upwards illegal.

(9) No Dog to have legs longer than 7 inches. (All right, all right, maybe YOU HAVE, but as a self-respecting Sealyham I must protest.)

(10) Unlimited bones for all dogs (MY personal physician won't let me have any. I suspect he wants to keep them all for himself.)

Pip-pip—cheerio—and all that

Yours informatorily,
PUNCH THE LIMEY.

TOPICS OF THE TIMES

R. M. Purdie, Vancouver, a factories inspector for the provincial government since 1946, has been promoted to the post of chief factory inspector, it was announced here Friday.

Mr. Purdie will take over the job left vacant by the death of R. D. Lemmax.

★ ★ ★

Forty-three forest fires were reported burning throughout the province today. None was considered serious, however.

Forty-four fires were burning at this time last week. Since that time 60 new fires occurred and 61 were extinguished.

★ ★ ★

A Saanich fire department resuscitator crew this morning revived Alfred James Syrette, 64, of 2895 Austin, after he had suffered a heart attack at his home. Mr. Syrette was taken to DVA Hospital by Constable Leslie Ledson.

★ ★ ★

Rev. D. C. O'Donnell of St. Peter's Anglican Church, Lake Hill, announced today that Sunday services will be held in future in the Falmouth Road Mission Hall, starting at 7.30 p.m.

The congregation in the new parish has overflowed the chapel that has been used to date, he said.

★ ★ ★

Three cars were damaged in accidents which occurred within three hours this morning at the Fountain Circle, Douglas and Hillside.

City police said Earl Allen, 50 South Turner, was unhurt when his car was heavily damaged at 6.10 a.m.

Cars driven by David N. Copeman, 556 Kerr, and George Leece, 979 Dunsmuir, were damaged when they collided at 9 a.m.

★ ★ ★

Tom Siebert, LPP candidate for Victoria in the forthcoming federal election, became the first individual to file nomination papers when he presented his to Sydney Child, returning officer, this morning. The papers were found to be in order.

★ ★ ★

Interior of his 1941 model car was gutted by fire which broke out early today while he was driving at Cloverdale and Douglas. G. Reader, 556 Island Highway, reported.

Reader told firemen he was driving along when he noticed smoke coming from the front seat. He said he got out and failed to rouse people in a house to call the fire department by telephone. Reader said he unsuccessfully tried to combat the fire with a garden hose at the house. A passing motorist finally called the fire department.

Brother of Victoria Woman Electrocuted

PENTICTON (CP) — James R. Leedham, 30, was killed Friday when he came in contact with a "hot" wire while working on a power pole in Penticton.

He is survived by his widow and a two-year-old son. A sister, Mrs. C. Willard, lives in Victoria.

Roy Sallows, foreman of the works crew, ascended the pole when he saw Leedham was in difficulties and administered artificial respiration until the Penticton inhalator truck arrived.

A ladder truck was required to lower Leedham to the ground.

Company, Union Fail to Settle Comox Dispute

Company and union officials met at Courtenay Friday in a vain attempt to settle a disagreement that has kept idle for more than a week carpenters employed on construction of a $4,000,000 hangar for RCAF at Comox airport.

"The union is not stopping the contractors from hiring men," said Victor Midgley, Victoria, international representative of the Carpenters' Brotherhood (TLC), who attended the meeting.

"There is no strike on the job," he said. "It is just that available men will not work there."

The problem was scheduled for discussion at a meeting of the Vancouver Island district council of carpenters today at Powell River.

A total of 65 carpenters left the job in protest against what they considered unfair working conditions. It is expected that unless they return to work shortly, laborers and the other tradesmen on the job will find no work available.

Local Boat Racers Off To Sproat Lake Regatta

At least 20 racing boats left Victoria Friday night and today, bound for a giant regatta at Sproat Lake Sunday.

They met seven Vancouver entries at Nanaimo at 3 p.m., and formed a cavalcade that will be met at the outskirts of Port Alberni by Mayor Loran K. Jordon.

The local drivers, all members of Victoria Inboard-Outboard Association, took with them a letter of greeting from the Victoria Chamber of Commerce to the Twin Cities and chambers of commerce in the Alberni district.

Sponsor of the regatta is the Sproat Lake Ratepayers' Association, assisted by local organizations.

The powerboat section of the regatta, that will include swimming, log birling and Indian canoe events, will be directed by the Victoria club.

B.C. Hospitals Given Grants Of $16,300

The provincial government has authorized grants for 21 B.C. hospitals, representing one-third the cost of necessary equipment recently purchased by those institutions.

The grants-in-aid, as they are called, amount to $16,300.

St. Joseph's Hospital at Victoria is to receive a $500 grant.

Rest Haven Hospital and Sanitorium at Sidney is to receive $1,500. This institution recently installed a metabulator, autoclave and refrigerator, costing $4,500.

King's Daughters' Hospital, Duncan, is to receive $1,200 for X-ray equipment. Chemainus General Hospital is to receive a similar amount.

St. Joseph's Hospital, Comox, is to receive $500.

Former Alberta Minister To Be Buried Tuesday

Funeral services will be held Tuesday for Alexander Ross, 73, 2796 Dufferin Avenue, former minister of public works in Alberta, who died here Thursday.

Born in Scotland, he came to Canada in 1906 as a stonemason. He was elected to the Alberta Legislature in 1917 and appointed to the cabinet of Premier Herbert Greenfield in August, 1921.

Voting List Errors Easy To Correct

Revision Court Sits Next Week

Mistakes which have shown up in preliminary voters' lists prepared for the Aug. 10 federal election can be corrected at the courts of revision which sit Thursday, Friday and Saturday of next week.

Instances have been cited here where whole streets have been overlooked, many individuals left off the lists; streets wrongly named; addresses listed incorrectly, and names misspelled.

Those in charge insist, however, that there is nothing for anyone to become alarmed about. Sydney Child, returning officer for Victoria, said an attempt was being made "to make a mountain out of a molehill" over some of the omissions. He explained the purpose of the preliminary list was to afford voters a chance to put right errors that invariably occur.

Courts of revision are to sit from 10 to 11 each morning and from 7 to 10 each night on the three days they function.

City and Esquimalt voters will find their courts at 1211 Broad Street. Oak Bay and Saanich voters will have their courts at the old Oak Bay High School, Oak Bay Avenue.

Obvious clerical and typographical errorts in the spelling of names or in home addresses do not prevent people from voting, Mr. Child explained. If they want to be listed correctly, however, the place to do this is at the court of revision.

In the meantime, here's the somewhat embarrassing position a resident of Ernest Avenue in Saanich finds himself:

"According to the voters' list the widow across the street is living with me. There's no mention of my wife at all. And another neighbor who is a bachelor is listed as having a wife? What do you make of that?"

While there are plenty of jobs now available for men in Victoria, there are still many women without work, according to C. A. Mudge, manager of the National Employment Office here. In other parts of the province and Canada, a large variety of jobs are also available for both professional men and tradesmen, he said.

Victoria Daily Times

VICTORIA, B.C., SATURDAY, JULY 18, 1953 — 13

City Lawyer Faces Law Society Action

Fraud Judgments Against E. H. Foot To Be Considered By Disciplinarians

Victoria lawyer Ernest H. M. Foot will be called soon before the six-man discipline committee of the B.C. Law Society.

The committee is to consider judgments rendered against Foot by B.C. Supreme Court and B.C. Court of Appeal, which held that in dealings with B. John, an East Indian client, he fraudently deprived the client of certain timber interests in the Highlands District, near Victoria.

Mr. Justice A. D. Macfarlane, of the Supreme Court, gave judgment in January of this year that Foot had fraudulently set up his own right to the timber. Foot's appeal against this decision was dismissed by the Court of Appeal sitting in Vancouver in June.

JUST RECEIVED

Court of Appeal's reason for judgment have just been received here.

Benchers of the Law Society commenced disciplinary proceedings against Foot under regulations set out in the Legal Professions Act soon after the Supreme Court judgment was rendered. Proceedings were adjourned, however, when the lawyer served notice of his intention to appeal.

W. H. M. Haldane, immediate past treasurer of the B.C. Law Society, asknowledged here: "These proceedings will be continued as soon as the Benchers are officially advised of the decision of the Court of Appeal."

After considering the case, the discipline committee will submit its recommendation on whatever action should be taken to the benchers.

Benchers have statutory power to disbar, suspend or reprimand members of the legal profession held to have violated rules of conduct laid down for them.

B. John was awarded damages in excess of $1,800, plus costs, in the Supreme Court judgment against Foot.

The matter was tried in November, 1951.

Ian Horne and William J. Moresby acted for John at the original hearing, and H. W. Davey, QC, now Mr. Justice Davey, acted for Foot.

When the case was submitted last month to Court of Appeal, Frank Cunliffe, QC, Nanaimo, appeared on behalf of Foot, and Harvey J. Grey, Vancouver, represented the respondent.

Ex-Socred Head Declines Bid From Skillings

A move was made this week to keep George Alexander, recently resigned as president of the Oak Bay Social Credit Association, active in Social Credit affairs.

Mr. Alexander was asked by Victoria federal Socred candidate Waldo Skillings to act on his campaign committee. Mr. Alexander declined.

Mr. Alexander, who ran as a Socred candidate in the provincial election in 1952, has fallen out with most party followers over the suspension of two civil servants for alleged violations in the handling of tenders.

W. A. Scott and Lou Holker, who took the same stand as Mr. Alexander, were drummed out of the Oak Bay Social Credit group over the issue, and efforts now are being made to purge them from Social Credit membership in B.C. No such action has been taken against Mr. Alexander.

"I'm all for Waldo and I'm still a Social Crediter," Mr. Alexander said today. "When I was asked to serve on the campaign committee I declined because I just don't have the time."

Mr. Alexander said he informed candidate Skillings he would be glad to sign his nomination papers.

70 Victoria Aged Pensioners Return After Holiday

Seventy Victoria aged pensioners, most of them over 70 years of age and some past 80, returned to the city recently after a 10-day holiday at Sunshine Camp.

R. H. Hancox, secretary of the Victoria Aged Pensioners' group termed the camp "a veritable paradise."

Accident-Free Amputee Denied Car Insurance

A war amputee who has had his car insurance cancelled because of his disability plans to take his case to Maj.-Gen. G. R. Pearkes, VC, and other government members.

John Devane, 53, who lost his leg in France in the First World War and has been driving for 12 years without an accident, has learned that his insurance company is not prepared to renew his automobile insurance policy because of his disability.

"The companies are picking and choosing these days—very much," his agent wrote him. The agent advised approaching another company.

His license restricts him to speeds of 40 miles per hour or less, and calls for a special device on his clutch and brake pedals.

"I need a car very much," he said. "I have seven miles to go twice a day, and with my disability a car is a godsend that enables me to get around. This business of insurance companies picking and choosing is unjust."

Mr. Devane is an elevator operator at the post office.

Election Meetings Planned By Fairey

Victoria federal Liberal candidate Dr. F. T. Fairey plans 10 campaign meetings leading up to the Aug. 10 election.

His first will be Monday at 8 in the lower Crystal ballroom with associate defense minister Ralph Campney. John Hart, former B.C. premier, will be chairman.

Only other meeting scheduled for next week will be held at St. Mary's Church Hall, Oak Bay, at 8 p.m. Thursday. Reeve Archie Gibbs, MLA-elect, will be chairman and Mrs. R. W. McClung will be supporting speaker.

GLAD LOVERS DROPPING THEIR 'I's'

So you think you have two dozen gladioli growing in your garden?

You are wrong.

What you have are 24 gladiolus, Webster's international dictionary notwithstanding.

Gladiolus societies throughout North America have agreed to ignore the plural spelling of the word. From now on, no matter how many blooms are referred to, they are still "gladiolus."

Art Douglas, gladiolus expert, explains the spelling of the latin name confused so many people the North American Gladiolus Council has ordered the plural spelling liquidated.

5,000 'SPIKES

Prized Glads Travel by Air For Festival

Prized gladiolus from all parts of Canada and the United States will be shipped by air to Victoria next month for the city's second annual gladiolus festival, believed to be the largest of its kind in North America.

The choice flowers from hundreds of Canadian and American gardens will be handled by air transportation companies with the same care as expensive and fragile china. The blooms will be of all colors and shades. There will also be many new varieties.

Altogether there will be some 5,000 colorful "spikes" for the three-day festival to open at the Victoria Curling Club on August 6. The festival is presented by the Victoria Gladiolus Society and sponsored by the Cosmopolitan Club.

"We expect many U.S. visitors to come to Victoria for the festival," said Ken Robinson, chairman of the festival. "It will be the city's main attraction next month."

The festival will feature commercial displays, demonstrations in floral arrangements, and folk dancing in the evenings. There will also be door prizes. The main door prize will be a trip by air to Hawaii for two persons will all expenses paid, including free wardrobes.

Miss Eleanor Anderson, Miss B.C. Products Fair, will be the 1953 Gladiolus Queen.

ASK The TIMES

Q.—Did the lacrosse referee, Mr. Cavallin, ever play for or manage a Vancouver lacrosse team? M.A.P.

A.—Intercity Lacrosse League referee Roy Cavallin was a player with the Vancouver Pilseners prior to his retirement from the game. His brother, Johnny Cavallin, presently manages the Pilseners.

Q.—1. Daily at sunset gulls wing eastward along Beacon Hill Park shore. Where do they nest for the night? 2. The same is true at Vancouver. They fly diagonally across English Bay and past Point Grey. Where do they go? G.S.

A.—1. They fly above the whole city area. They spend the night at the Chain Islands, the reefs and islands extending from Oak Bay to Chatham Island. 2. To Passage Island, on the north side of the entrance to English Bay, and some to the mouth of the Fraser.

Anyone wishing a question answered is invited to send the problem along to The Times, addressed to "Ask The Times" Editor. Questions and answers will be published daily.

All questions should deal with matters of fact and be of general interest.

HEADLINES OF THE WEEK . . . . . By STAN DAVISON

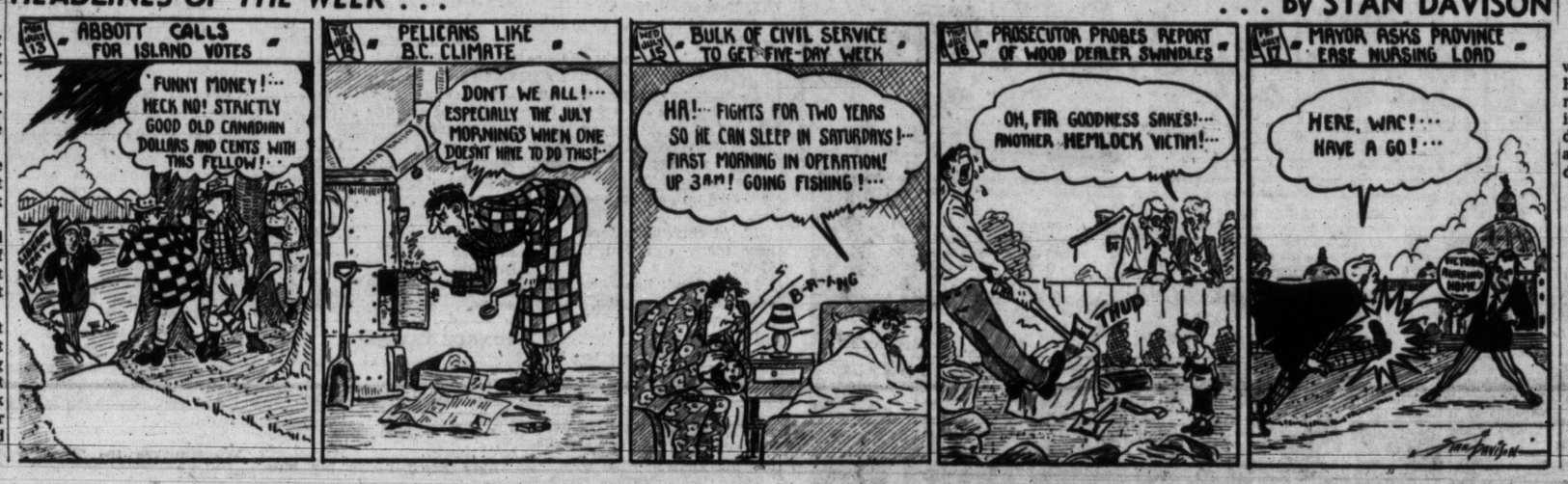

DICK TRACY

NANCY

AROUND HOME

DOTTY

OZARK IKE

KERRY DRAKE

BUGS BUNNY

ALLY OPP

KING AROO

ORPHAN ANNIE

OUT OUR WAY

BOARDING HOUSE

MARK TRAIL

BUZ SAWYER

JOE PALOOKA

TRICKS AND RIDDLES

Cross-Digits

By JESSIE R. SMITH

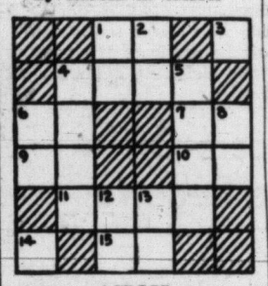

ACROSS

1. Gambler's game.
3. A spare in bowling, minus the number of periods in a football game, minus one.
4. St. Swithin's Day, if thou dost rain
   For — days it will remain;
   St. Swithin's Day, if thou be fair,
   For — days 'twil rain na mair.
6. A "full house" in poker is —cards of one kind and only — of another.
7. Riddle: How many weeks in a year? No, the answer is not 52 because 6 are lent!
9. Largest number by which 235 can be divided. (Not itself.)
10. An old teen-ager.
11. Annual salary at $450 per month.
14. How many men were on bases when Casey At The Bat struck out?
15. A man was born in 1865 and died in 1950, at what age?

DOWN

1. The index of obesity by doctors is 10, 20, 30, or 40 pounds above one's normal weight
2. Take the number of stitches time saves, multiply by the number of heads that is better than one, subtract the number of strings on a violin.
3. Basketball team.
4. Round off $4274.75 to nearest dollar.
5. There is a remedy or there is—
   —every evil under the sun;
   If there be —, try and find it.
   If there be — never mind it.
6. The number of nickels needed to make $1.70.
8. Just missed three score and ten.
12. At three bars for a dime, how many can you buy for $1.60?
13. A nit-wit has — wits but according to Tennyson, an owl has — wits.
14. — faced.

Answer: Across—1-31, 3-6, 4-4000, 6-32, 7-66, 9-67, 10-10, 11-4500, 14-2, 15-69. Down—1-30, 2-14, 3-6, 4-4276, 5-0410, 6-34, 8-62, 12-66, 13-02, 14-2.

ANSWER THESE RIDDLES

A rented tuxedo and a watchdog are alike in what way?

Both are let out at night and taken in in the morning.

Clue-Doodle

Bricklayers make a living using these. You can find one by drawing a continuous line

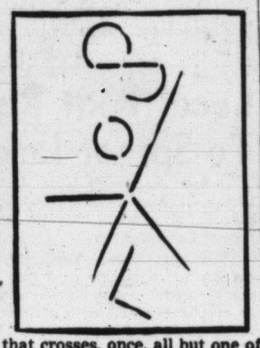

that crosses, once, all but one of the lines in the figure.

Here's another clue. Drop a letter from this object's name and the resulting word should "spur" you on.

A solution appears elsewhere on this page.

Where'd She Go?

Lucy was telling her friend May about her trip. The country is very mountainous. It is surrounded on three sides by the sea. A guide took us to one mountain where he said the gods had resided. When we got to the capital, we visited the royal palace. It was guarded by soldiers wearing skirts. They really looked funny. The city itself is quite ancient and many of the ruins still stand. The thing that impressed me most was the place where the people used to assemble in olden times. The guide called it the 'agora.'"

Can you name the country Lucy visited?

Answer: Lucy visited Greece.

FIND ONE IN TEN

Find 10 words, one by one. Each word contains the letters ONE in that order, in the position indicated:

Unilaterally ___ONE___
Feeling of solitude ___ONE___
Acts of making 'amends ___ONE___
What ex-kings are ___ONE___
Opposite of integrity ___ONE___
Writing paper, envelopes, etc. ___ONE___
Pent up ___ONE___
Business machine ___ONE

ANSWER: Outmodedly, lonelinessness, stronghold, disbonnetty, stationery, imprisoned, disappoint.

TONGUE TEASER

Repeat aloud as rapidly as you can:

Shalimar Schultz forsook the seashore for shade.

Tedley tickled two totally tired toads.

Bing Black blows big blue bubbles.

Find Artist's Mistakes

At least 20 errors appear in this drawing. You should be able to find most of them in five minutes or less. Write them down as you find them; then let someone else try.

Answer: 1. curtain outside house; 2. picture frame partly behind step; 3. picture frame on outside of house; 4. picture frame missing; 5. dog in impossible position; 7. one side of wagon too long; 8. wagon handle held in impossible position; 9. square wheel on wagon; 10. round wheel on wagon too far towards upside down; 13. ball on edge of step; 14. steps away from house; 15. boy's sleeve do not match; 16. boy's pants leg do not match; 17. boy's collar unfinished; 18. background line continued in front of boy; 19. boy's left shoe missing; 20. girl's hair bow too big; 21. girl's dress has only one sleeve; 22. girl's left shoe and sock missing; 23. dollhouse chimney crooked; 24. dollhouse door too large.

TEST YOUR WITS

If Dick's father is Tom's son, what relation is Tom to Dick?

Answer: Grandfather, of course.

For Use in a Clutch

You've probably heard of the straw that broke the camel's back. The next party you attend, the guests may be interested to see a trick involving a straw that can lift a bottle's weight. A short stubby bottle and a straw are all you need. The idea is to pick up the bottle with the straw without touching the bottle. After all concerned admit their inability to do so, step forward and show them how it's done. It's really quite simple. Bend the straw upwards about a third of the length from the end, place it in the bottle so the bent part spreads, and lift the bottle—see illustration.

What makes the Tower of Pisa lean?

It never rains.

ANIMAL CENSUS

The farmer sent two truck loads of animals to market. One half of the shipment consisted of beef cows, one fourth were sheep, one seventh were hogs, and there were three goats. What was the total number of livestock?

Solution: There were 28 animals in all.

SOLUTION TO CLUE-DOODLE WHICH APPEARS ELSEWHERE ON THIS PAGE

The summer season continues to be the popular time for weddings . . . already many young couples have exchanged vows . . . while others await their wedding dates in the weeks ahead. . . . On this page today a few of the weddings that took place in the past month are recorded.

Arranged By
ELIZABETH FORBES
Women's Editor

Members of Victoria Girl's Drill Team, for which the bride was a drummer, formed an honor guard for the wedding of Pamela Roissetter to Tegid C. Jones at St. John's Anglican Church. The bride is the daughter of Mr. and Mrs. F. Roissetter, and the groom is the son of Mrs. B. Jones. (Photo by Paul Joncas.)

North Bay, in Ontario, is the future home of Mr. and Mrs. Kenneth Day, who are now on honeymoon Up-Island. They were married recently in Our Lady of Lourdes Church. The bride was formerly Shirley Mae Porter, daughter of Mr. and Mrs. Vernon Edgelow, and the groom is the son of Mr. and Mrs. Alfred G. Day. (Photo by Paul Joncas.)

Smiling happily for the photographer following their wedding are Mr. and Mrs. Lorne Donald Davies, who exchanged vows in First United Church recently. Rev. Frank Johnson performed the ceremony.—Photo by Jus-Rite Ltd.

Mrs. Victor Gordon Holland is an attractive picture in her wedding gown. She is the former Miss Mary Lou Johns, daughter of Mr. and Mrs. E. G. Johns, Lansdowne Road, and her husband the son of Mr. and Mrs. Glen C. Holland, Upper Terrace Road.—Photo by Robert Fort.

Mr. and Mrs. Ronald T. Smith were married in Christ Church Cathedral with Dean P. R. Beattie officiating. The bride is the daughter of Mr. and Mrs. A. H. Cave, Hampshire Road, and Mr. Smith is the son of Mr. and Mrs. F. T. Smith, Burleith Crescent.—Photo by Jus-Rite Ltd.

A ceremony in Glad Tidings Tabernacle united the former Phyllis May Stuart with Mr. Glenn Albert Murrant. The bride is the daughter of Mr. and Mrs. Stirling Stuart, 4089 Quadra Street, and the groom is the son of Mr. and Mrs. Jack Murrant, 1003 Lodge Avenue. — Photo by Chevron Studio.

Mr. and Mrs. John M. Courville have returned from their honeymoon in Portland and are now living at Cloverdale Apartments. They are seen cutting their wedding cake at a reception at Oak Bay Hotel following their wedding in St. Mary's Church.—Photo by Paul Joncas.

Mr. and Mrs. Gordon Harvey were recently married in a ceremony in St. John's Anglican Church. The bride is the former Rita Barbara Leason, daughter of Mr. and Mrs. Herbert Leason, 1031 Clare Street, and the groom is the son of Mr. James E. Harvey, 1036 Kings Road.—Photo by Paul Joncas.

SHOPPING GUIDE

New! Sprinkler System Shuts Off Automatically

By PENNY SAVER

Hey . . . what a soft touch you've got, pop, with that automatic sprinkler! Fall asleep in the hammock if you feel like it, 'cause the timer will automatically shut the sprinkler off when the lawn has had enough! You don't have to make like a fireman with the garden hose any more . . . just take it easy. Forgeting to shut off the sprinkler system can make your water bill fly sky high, but there's not a chance of this happening if your sprinkler is automatic. This sprinkler is a bit more expensive than the one I told you about several days ago, but I'm sure you'll agree that the few extra dollars spent on it will be quickly repaid with your low water bills. Price is $11.98.

* * *

Now, let me tell you about a sprinkler that is automatic in a different way. Govern the spray distance by simply turning a dial . . . it sprays in circles from five to 50 feet! Whether set for small or large circles, the spray is always broken up by the speed of the revolving arms to provide a natural rain-like shower best for all lawns, mature or newly-seeded. The sprinkler arms change their position governing distance and pressure of spray with one setting. Sprinkler has a small nozzle in each arm. Where low water pressure is a problem, these "long-range" nozzles increase the sprinkling distance. All exposed brass parts are chronium-plated and the base is cold rolled steel. It is priced at $8.95.

* * *

Have you ever been fascinated by the garden gnomes in Butchart's Gardens? You can have them in your own garden, you know! Yes, I saw some in town today, and they are very similar to those at Butchart's. There are big ones, small ones, some playing musical instruments, some smoking pipes, sitting on toadstools, some with rakes, wheelbarrows or watering cans and other are just plain loafing. All have whiskers, red elf caps and bright-as-button eyes. There are so many to choose from that I couldn't begin to tell you about them all, but from the price range I think you'll be able to understand what I mean. The cheapest is $3.99 . . the most expensive is $44.95.

* * *

All garden ornaments aren't as expensive as those I mentioned above . . . you can buy them as cheap as 49 cents . . . that's the price of a cute little scotty dog, made of durable weatherproof plastic. Other ornaments made of the same material are a penquin, 79 cents; a bulldog, 65 cents; a pair of bunnies, 98 cents; Dutch boy and girl, 98 cents; and mama duck and two babies, 98 cents.

WHY GROW OLD?

By JOSEPHINE LOWMAN

Average Chart May Show Only Approximate Weight

It is really impossible for a weight chart to be correct for every individual. It can only act as a guide. Each person is different. Bone structure and muscle development as well as height must be taken into consideration, but if you are 15 or more pounds more than your ideal weight you must consider yourself overweight.

It used to be considered natural for men and women to become fat as they grew older. Now overweight is considered a handicap at any age. It has been found that overweight people live a shorter time and are more subject to disease. They certainly enjoy life less than those of normal weight. Those in the 20's and younger can stand a little overweight but after 30 it is dangerous.

When you look at a weight and height chart to determine your correct weight remember to take into account bony structure and muscle tone. If the chart you have does not give more than one classification, then judge for yourself. If you have wide shoulders, a generally larger than average build, you can probably carry from eight to 10 pounds more than the person who is your height but slightly built.

A person gains in poundage as he matures. Once maturity is reached and the correct weight is reached, the scales should not vary much one way or another. Too many people increase in weight most of their lives, and many women go up and down like a see-saw. I know I do if I become at all careless about my calories. We really should hold our weight at the ideal spot, and this is an individual question.

It is not a good idea for very young men and women to become too thin because they need a little reserve since they are more susceptible at their earlier age to some diseases; tuberculosis, for instance. From middle age on, normal weight or even a little lighter will give you a better chance for a long race.

If you would like to have my calorie chart send a stamped, self-addressed envelope with your request for leaflet No. 36 to Josephine Lowman in care of this newspaper.

Social Whirler!

Be cool when you want to be in the sunback halter—or covered up in the brief bolero! This dress is cut for compliments! Above the whirling skirt, a contour belt shapes your waist to minute-size! Choose a cool cotton for this—enjoy it all summer!

Pattern 4587: Misses' sizes 12, 14, 16, 18, 20. Size 16 dress 5 yards 35-inch; bolero 1⅛ yards.

This pattern easy to use, simple to sew, is tested for fit. Has complete illustrated instructions.

Send 35 cents in coins (stamps cannot be accepted) for this pattern. Print plainly size, name, address, style number.

Send order to Anne Adams, care of The Times, Pattern Dept., 60 Front St. W., Toronto 1-A, Ont.

NOW READY
Montmorency Cherries.
The Real Pie Cherry
Excellent for Freezing
20-lb. lots, per lb. 20c
Ask for them at your grocery.
Saanich Fruit Growers' Association
Phone Keating 50 or Albion 15-X

Today's Recipe

MEAT 'N' BEANS SALAD

1½ Cups cooked, large, dry limas*; 1½ cups diced, cooked meat (pork, beef, ham); 3 tablespoons finely chopped onion; ½ cup chopped mixed pickles; 1 tablespoon prepared horseradish; mayonnaise; salt and pepper; lettuce.

Mix all ingredients except lettuce with enough mayonnaise to moisten well. Season with salt and pepper. Allow to stand 15 minutes to blend flavors. Serve very cold in crisp lettuce cups. *¾ cup uncooked. Serves 4.

Make those leisurely vacation-time breakfasts something special by serving warm homemade coffee cake. Use biscuit mix for the batter and top with whole cooked prunes and a crumbly mixture of brown sugar, cinnamon and butter. Glasses of chilled apricot whole fruit nectar make a good breakfast starter.

Days of Hard Work Go Into Creating Scent

MONTREAL (BUP) — Few women realize how much care, experiment and hard work go into the creating of a new perfume.

Whenever a reputable perfume company puts a new scent on the market, you can bet your bottom dollar the new fragrance didn't just happen by accident. It was not thrown together carelessly on the theory that advertising would sell it. A new perfume is created by an expert . . . a real artist. He works in just the same way as an expert chef works when he is creating a new flavor. He blends ingredients.

One of the leading perfume firms has just released a new scent, and here's what the man who created it had to say:

"The creation of a perfume is always a long job. I start out with the idea of a perfume in my head and then try to "bottle" it by blending the most suitable essential oils, fixatives and alcohol."

Every sample he makes has to be left for a day or two, and then, coming back to it with a fresh mind and unimpaired sense of smell, he tries it first thing in the morning . . . on his own skin and on special smelling slips. If it is not the imagined fragrance, he modifies it, or perhaps starts all over again.

Finding a name for a perfume is always a job that causes much pondering, too. In this particular case, the manufacturers solve it neatly by giving the perfume, not a name, but a number. A number suggesting an age with which most people associate feelings of youthfulness, gaiety and romance.

There are about a dozen different ingredients in this new perfume, all carefully blended in the right proportions. Perfume-making may be a romantic art, but it's also a very exact science.

HOUSEHOLD HINTS

For the youngster's camping trips, hikes in the woods or picnics in the park, remember to tuck a few small packages of seedless raisins into the lunch bags. They're an ideal sweet and good munching food to eat along the way.

Menu planning for low sodium diets is much easier now that unsalted canned vegetables are available at your local grocers. Use the vegetables as they come from the can or in combination with other fresh vegetables.

TV Slippers

Simplest crochet — prettiest slippers! Top style is metallic elastic thread; other, nylon and metallic! Crochet soles of rug cotton or buy ready-made soles.

Lounge glamorously in glitter slippers. Pattern 7172: Sizes small to large are included.

Send 25c in coins for this pattern (stamps cannot be accepted) to The Times, Household Arts Department, 60 Front St. W., Toronto 1-A, Ont. Print plainly name, address, pattern number.

Ten complete patterns to sew, embroider, crochet—printed right in the Alice Brooks Needlecraft Book! Plus many more patterns to send for—including ideas for gifts, home accessories, toys, fashions! Send 25c now!

TEAPOTS at Diggon's!
IMPORTED FROM ENGLAND
A complete choice from "Brown Betty's" to ornamented gift models . . . Yes and FREE TEA WITH EVERY PURCHASE. From
49c
G 8194 DIGGON'S GOVERNMENT AT JOHNSON

To Be Married on An August Afternoon

Mrs. E. Collinson is announcing the engagement of her younger daughter, June, to Mr. John Gilbert Moffatt, only son of Mrs. E. Moffatt and the late Mr. Moffatt, 15 Marlborough Street. The wedding will take place on the afternoon of August 15, at 1.30 o'clock, in St. John's Anglican Church. Miss Collinson, daughter of the late Mr. E. Collinson, was educated in England came to Victoria five years ago. Mr. Moffatt is a graduate of University of Brtish Columbia, where he is now studying for his master's degree. (Miss Collinson's photo by Meyers; Mr. Moffatt's by Campbell Studio.)

St. Joseph's Graduate to Wed

A graduate nurse of St. Joseph's Hospital, who was a bursary award winner at graduation in 1950, has chosen a mid-August wedding date. She is Veronica Cecelia, fourth daughter of Mr. and Mrs. Richard Jackson, Comox, V.I., and her fiance is Leslie Arthur Jones Jr., son of Mr. and Mrs. L. A. Jones, 3850 Rowland Avenue, Victoria. The wedding will take place August 17 at 7.30 p.m., in St. Andrew's Cathedral, Father MacDonald officiating. Miss Jackson has chosen as matron of honor Mrs. David Burch, and bridesmatron, a classmate, Mrs. Paul de Moissac. Her sister, Maureen Jackson, will be bridesmaid. Wilfred Jones will be his brother's best man and another brother, Albert, and Ray Woolford, ushers. (Photo of Miss Jackson by Goertz.)

AS WE LIVE

Should Girl Tell Suitor Of Physical Problem?

By ELIZABETH B. HURLOCK, PhD

When a person who is in love has some physical affliction, what should a girl do? This girl wonders:

(Q) "I am 23 years old and very much in love. I have a peculiar affliction of my joints which requires surgery. Lacking funds I can see no possible way to have the necessary operation. My parents, relatives and friends will not help me in any way. To them it is not important, but my personality is being quite deformed. The whole situation is complicated by the fact that the young man I have been going with wants to marry me. I will never tell him of this problem and therefore I realize marriage is impossible. I would gladly go through as many operations as possible so that I could be normal and marry him. But I don't know what to do or where to start. Please advise me."

Hurlock

(A) First of all you should tell the young man you love all about your condition. You are certainly not being fair to him by hiding your physical condition from him when you feel it will make marriage impossible.

Then, together, consult a surgeon and see what his advice is. If he feels an operation is necessary, explain your financial condition to him. A surgeon usually makes his fee to fit the budget of his patient and if the case is an unusually interesting one he is glad to operate for nothing for the purpose of scienfic research.

Hospitals likewise are able to arrange matters to fit the budgets of patients. Your parents may be willing to help you here if they were told by a doctor that an operation is essential. Otherwise, make the arrangements yourself, even if it means borrowing money to do so.

Knowing what obstacle is standing in the way of your marriage you and the young man can work out a solution of your problem together. But he cannot help if you keep him in the dark about what the obstacle to your marriage is. That is why, in fairness to both yourselves, you should lay your cards on the table.

Dr. Hurlock is author of 12 books on psychology. Her advice in this column is free. Write her in care of this newspaper.

LEARNING TO SEE
We have ear training in music courses. We speak of cultivated tastes. But the sense of sight is usually taken for granted. Most people do not realize the necessity of learning to see. Eyes have much to learn and many adjustments to make during infancy and early childhood. It takes more than six years to fully develop the visual mechanism.
Because most babies and young children are farsighted their eyes have to work much harder in order to see clearly. Young children should not do more near-vision work than is necessary and should have the advantages of large print and good light.
A child's eyes should be examined every year so that any mistakes in seeing may be corrected before permanent damage is done.
A. H. HEASLIP
OPTOMETRIST
1113 DOUGLAS—Opposite Eaton's Phone B 5713
Appointments: 9-5

Denim No Longer Shrinking Violet; Now Fashion's Queen

To those women who work either in a home or at the office, a sturdy wardrobe is vitally important. We wear our clothes hard and seem to have less and less time to take care of them. So we have a vested interest in fabrics which promise beauty and extra performance.

For this reason, women who must work hard but who must also look smart, are extremely interested in the radical change which has come over the material called denim, in the last decade. Yes, denim is really going places and winning the hearts of Canadian women for its smart styling and sturdy wearing qualities. Proof of denim's wearing qualities was conclusively tested during the last war when over 100,000,000 yards were worn by UK forces.

Denim no longer shrinks as it did 20 years ago. Then it was a stiffish, dark blue fabric which nobody really enjoyed wearing except in work overalls or smocks. Today denims are smart enough to travel in or pretty enough to wear for dining and dancing. And there are a host of "separates" designed in denim, which range from swirling skirts to coverall jackets.

Twenty years ago, this material shrank almost three to five inches per yard. It used to be that farmers and carpenters bought their overalls several sizes too big, expecting that they would shrink. They shrank all right—like the proverbial "socks on the rooster."

The first wave of the magic wand occurred in the mid-thirties with the appearance of the Sanforized label on work clothes. This meant that these denims would no longer shrink out of fit. For the first time work clothes could be bought in correct sizes. Workers applauded. So did the dairies and factories, service stations and other large companies.

Dude ranches have the claim to fame for first attracting the fair sex to wear this sturdy fabric. Soon all sorts of slick ranch fashions appeared. Then denim stopped being suburban and became cosmopolitan. Women began to bring the denim of the cowboys into their own home territory. They started to wear it for active sports.

Soon this sturdy pioneer in fabrics marched gallantly through the 40's with more and more popularity. Lighter weight versions of the material appeared and it was dyed to pastel shades. Now the latest innovation is white denim.

Now whether it's morning, noon or night, there's a denim style to meet the need of the most discriminating woman. Yes, they're wearing denim all around the clock. They love it because it washes so well, and providing it has the Sanforized label, washes without shrinking. They know they can do anything in denim — wash the car, paint, or abuse the material in a multitude of ways. And it comes out of the washtub looking smart.

When it's 80 in the shade it's time for a cool fruity drink. Combine equal parts chilled apricot whole fruit nectar and ginger ale. Pour into tall glasses with a sparkling ice cube, a mint sprig and bright cherry in each.

So luscious and elegant this dessert sounds like it requires lots of work, yet is simple enough for junior cooks. Make an angel cake with one of the new packaged mixes. When cool, frost this way: Melt ½ pound semi-sweet chocolate over hot water and cool slightly. Fold warm chocolate into ½ pint cream, stiffly whipped. Sprinkle with almond slivers. A chilled compote of fresh strawberries and canned cling peach slices goes well with it.

ELECT
JAMES
GEORGE
PROGRESSIVE
CONSERVATIVE
CANDIDATE FOR
VICTORIA
Published by the Victoria Conservative Association

Victoria Electrolysis Centre

The problem of superfluous hair has been solved.

It no longer is a problem interfering with social and business activities of afflicted persons.

Electrolysis and shortwave techniques are modern science's answers to removing unwanted hair, painlessly, safely and permanently.

It is highly recommended by the medical profession.

Electrolysis, however, is effective only in the hands of highly skilled practitioners. They must be thoroughly grounded in the technique of inserting the electric needles which ultimately destroy the source of the hair's nourishment.

Victoria Electrolysis Centre is staffed by competent technicians . . . well versed and well trained in all aspects of the two types of treatment.

It is equipped with the very latest of equipment. You are invited to visit Victoria Electrolysis Centre, situated at Room 401 Campbell Building, corner of Fort and Douglas Streets, for free consultation regarding your particular hair problem.

Phone B 0614, 401 Campbell Building. Percy C. Richards, Maralyn Richards, graduates of Kree Institute of Electrolysis, New York.

What...? No Tubs?

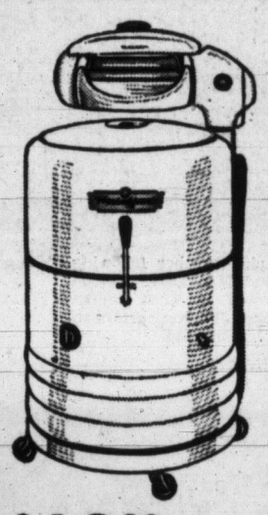

THEN THIS WESTINGHOUSE IS FOR YOU!

It is equipped with a pump, so you can rinse right in the kitchen sink.

IT'S PRETTY, TOO, what with the "skirt" all around & to the floor, so you can't get greased up in any messy machinery, and the kids can't poke their fingers in the motor.

This world-famous "Back-Saver" should sell for $199.00, so come & ask us WHY

$16.90 STARTS THINGS

only $169.00 & sparkling new, too.

HUMBER'S
WESTINGHOUSE WASHER WAREHOUSE
GLEAMING BEHIND THE POST OFFICE

CUNARD to Europe:
Getting there is half the Fun!

Long is the dull minute . . . short the pleasant hour . . . and happy the days spent amidst the luxuries of a Cunard crossing to Europe. Whether business responsibilities or an active travel program lie ahead, the fun you share . . . the healthful relaxation and bright conviviality make time your servant—not your master—when you cross the Atlantic with Cunard.

Weekly summer sailings through the historic St. Lawrence . . . regular departures from Halifax during the winter . . . year-round sailings from New York include the world's largest steamers "Queen Elizabeth" and "Queen Mary."

See your Local Agent "No one can serve you better"
THE CUNARD STEAM-SHIP COMPANY LIMITED
626 WEST PENDER STREET, VANCOUVER, B.C.

Christened Today in Vancouver

Adorable little sisters, 13-month-old Margot Dorritt, on her mother's knee, and Barbara Ann, 2½ years, children of Mr. and Mrs. Kenneth F. MacLaren, 912 St. Patrick, received their names in a christening ceremony at 3.30 this afternoon in St. Mary's Church, Kerrisdale, Vancouver. Rev. J. Burton Thomas of Winnipeg officiated. Godparents for Barbara Ann are her aunt, Miss Sally Lewis; Mrs. Richard Wallace and Mr. George B. McKeen, all of Vancouver, and for Margot Dorritt, another aunt, Mrs. Arthur L. Stares, Montreal, for whom Mrs. L. Allen Lewis, Vancouver, stood proxy; Mrs. George B. McKeen and Mr. Richard Wallace, both of Vancouver. Following the ceremony a small family tea was held at the home of the maternal granparents, Mr. and Mrs. Allan L. Lewis. Paternal grandparents are Mr. and Mrs. Kenneth F. MacLaren of Toronto.

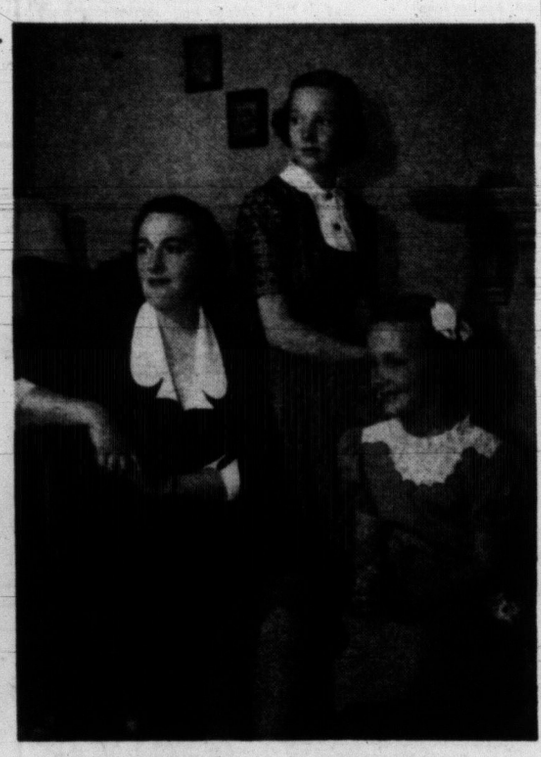

To Live in Victoria

Mrs. T. Ledley McMaster, with Linda, left, and Mary, came from Vancouver last week to join Mr. McMaster, recently named manager of the Bank of Nova Scotia here, and to make their future home in the city. They are living at 572 Linkleas Avenue. (Photo by Eric Skipsey.)

A Double-Ring Ceremony In First Baptist Church

Baskets of summer flowers decorated First Baptist Church, Friday evening, for the double-ring ceremony which united Audrey Mona Atkinson and Paul Freitag in marriage. Rev. G. R. Easter heard the vows for the daughter of Mr. and Mrs. Peris Atkinson, 1023 Sutlej Street, and the son of Mr. and Mrs. Rudolph Freitag, Alameda, Sask. "Where E're You Walk" was sung by Miss Irene Byatt, and organ music was provided by Oliver Stout.

Entering the church on the arm of her father, the bride wore a gown of Chantilly lace over net and satin, en train. She had a chapel veil and carried a white Bible topped with gardenias and red rosebuds.

Miss June Atkinson, Edmonton, was maid of honor in pink net over satin brocade. Bridesmaids, Miss Lillian Freitag, Alameda, Sask., and Miss Sybil Irish, were gowned in blue net over brocaded satin. All carried white Bibles topped with pink carnations, and wore chapel veils to match their dresses. Little flower girl was Miss Patricia Atkinson, who work pink net over nylon and carried a colonial bouquet.

Hugo Freitag was best man for his brother. Leon Goudal and the bride's brother, William Atkinson ushered.

Dr. V. B. Taylor proposed the toast to the bride at the reception in the Club Sirocco. A three-tier wedding cake, decorated in pink and white centred the bridal table. Miss Irene Byatt sang several selections.

Out-of-town guests were Mrs. R. F. Smith, Ocean Falls, B.C.; Mr. and Mrs. E. Warneboldt and family, Nanaimo; Mr. and Mrs. J. W. Warneboldt, Chilliwack; Mr. and Mrs. L. Smith and family, Milo, Alta; Miss June Atkinson, Edmonton and Hugo and Lilly Freitag, Alameda, Sask.

The honeymoon will be spent motoring through Canada to Saskatchewan. For traveling, Mrs. Freitag chose a fine wool worsted suit with beige straw hat and matching bag and shoes. Mr. and Mrs. Freitag will live in Victoria.

Tartan Drum Holds Gifts

Shower gifts for Miss Margaret Watson were contained in a Fraser tartan drum topped with miniature bagpipes in compliment to the groom-elect, Mr. William Graham Fraser, BSc, at a recent party given by co-hostesses Mrs. J. Kerr and Mrs. R. Renaud at the home of the former, 10 Bushby Street. The ribbon on the honor guest's corsage was also of the Fraser tartan. Both bride and groom-elect have just recently come to Canada from Scotland. Guests present were Mrs. T. R. Kelly, Mrs. S. Allen, Mrs. E. Charlton, Mrs. J. Lyon, Mrs. M. King, Mrs. R. Renaud, Mrs. G. Cooley and Miss Barbara Baker.

OF PERSONAL INTEREST

Return to Government House

His Honor the Lieutenant-Governor and Mrs. Clarence Wallace returned to Government House Friday evening from Vancouver. Next Wednesday, July 22, His Honor and Mrs. Wallace will entertain at the annual summer garden party in the attractive grounds at Government House.

Party for Nephew and Fiancee

Mr. and Mrs. W. J. Sullivan are entertaining at their home, 1452 Gladstone Avenue, this evening, with an after-five party to honor their nephew, Mr. G. J. Sullivan, and his fiancee, Miss Ilace Roskelley. Guests will be brother knights of Victoria Council, No. 1256, Knights of Columbus, in which Mr. Sullivan is grand knight, with their ladies.

Miss Roskelley was also honored recently at a shower at the home of Mrs. H. N. Parrott, 2970 Westdowne Road. A corsage of rosebuds was presented to the guest of honor and carnations were presented to her mother. Gifts were arranged in a ship of happiness. Refreshments were served from a table centred with a miniature bride and tiny parasols were favors for the guests, who were Mrs. A. H. Stephenson, Mrs. R. Taylor, Mrs. W. P. McCall, Mrs. G. Jones, Mrs. J. Fraser, Mrs. S. Maughan, Mrs. H. M. Palsson, Mrs. D. Kerley, Mrs. F. Ritchie, Misses Gwen McRae, Gladys Wade, Sherry Lou Parrott, Nancy Saunders and Velda Wille.

Another shower for Miss Roskelley was given recently by Mrs. W. E. Roskelley, 2521 Cook Street. Corsages of everlasting rosebuds were presented to the bride-elect, her mother, and aunt of the groom-elect, Mrs. J. Sullivan, by twin nieces of the guest of honor, Misses Sherilyn and Rosalie Roskelley. A box of gold at the foot of a rainbow in shades of the bridesmaids' dresses contained pantry gifts. A bride's cake, topped with a miniature bride and groom, centred the refreshment table, and floral arrangements were carried out in the colors to be used at the wedding.

Guests were Mrs. S. Morrow, Mrs. K. Shepherd, Mrs. H. Evans, Mrs. R. Johns, Mrs. J. Cox, Mrs. E. Drummond, Mrs. L. Parkin, Mrs. J. Fawcett, Mrs. R. Irwin, Mrs. W. Blair, Mrs. R. Futcher, Mrs. L. Sands, Mrs. D. Pickering, Mrs. R. Jones, Misses Diane Roskelley, Pat Sullivan, Linda Shepherd, Valerie Parkin, Velda Wille and Marjorie Kinsey.

A garden shower to honor bride-elect Miss Ilace Roskelley was given recently by co-hostesses Mrs. W. H. Johnston and Mrs. W. Mills, at the home of the former, 2572 Vancouver Street. Novel corsages of hankies were presented to the honor guest and her mother, Mrs. W. R. Roskelley. Miss Diane Roskelley, who is to be bridesmaid at the wedding, presented the gifts. Guests were Mrs. A. J. Hanson, Mrs. A. Veitch, Mrs. R. Milne, Mrs. A. DeGirolamo, Mrs. I. Draper, Mrs. R. Taylor, Mrs. C. Johnston, Mrs. E. Roskelley, Mrs. Roy Roskelley, Mrs. E. Johnston, Mrs. D. Johnston, Mrs. W. Palmer, Mrs. M. Veitch, Mrs. D. Kendall, Mrs. A. Worth, Mrs. M. Butt and Miss Diane Roskelley.

Shower for Valerie Cameron

Mrs. Gordon MacFarlane and Mrs. J. E. Gregson were co-hostesses recently at a shower at the home of their grandmother, Mrs. R. A. Anderson, on Craigflower Road, to honor bride-elect Miss Valerie Cameron. A corsage of white carnations was presented to the honor guest and her mother, Mrs. W. Cameron, and mother of the groom-elect, Mrs. H. N. Major, received corsages of pink carnations. Refreshments were served from a table centred with a crystal bowl of sweet peas. A carving set was the gift of the guests, who were Mrs. R. A. Anderson, Mrs. W. Cameron, Mrs. H. N. Major, Mrs. H. Sherratt, Mrs. A. M. Kirk, Mrs. P. J. Sinnott, Mrs. G. Rose, Mrs. C. Rose, Mrs. R. L. Challoner, Mrs. J. Davies, Mrs. A. McFarlane, Mrs. T. Heller and Misses Patsy Sinnott, Patricia Cameron and Yvonne, Barbara and Phyllis Rose.

Attend Royal Garden Party

Mrs. F. V. Richardson and daughter, Pat, 247 Dennison Road, who traveled to England for the Coronation, attended the Royal garden party, Thursday, at Buckingham Palace.

Presentation to Bride-Elect

Presentation of a walnut coffee table, in the centre of which was a black bowl of pastel bebe chrysanthemums and sweet peas, was made to Miss Ada Burt, when she was entertained in honor of her forthcoming marriage, by friends and neighbors at the home of Mrs. H. Ballantyne, Millgrove Street. Her mother, Mrs. W. Burt, and mother of the groom-elect, Mrs. E. Bone, received colonial bouquets of carnations and sweet peas. Games were played during the evening, the winners being Mrs. G. Bone, Mrs. E. Maundrell, Mrs. J. Pearson and Mrs. H. Peasland. Refreshments were served from a lace-covered table centred with a bride's cake which was topped with a miniature bridal party.

Those present were Mrs. N. Watkins, Mrs. V. Dyson, Mrs. J. Gallant, Mrs. L. Metz, Mrs. N. Lynn, Mrs. J. Wright, Mrs. C. McCausland, Mrs. T. Cooper, Mrs. H. Hunt, Mrs. J. Gordon, Mrs. R. Beaumont, Mrs. F. Knox, Mrs. M. Brookes, Mrs. A. Harper, Mrs. J. Berryman and Misses G. Dyson and K. Ballantyne.

Home From Trip Abroad

Mrs. Arthur Whittingham has returned to her Henderson Road home after spending the past two and a half months abroad. Before returning to Victoria, she visited her son and daughter-in-law, Mr. and Mrs. David Whittingham, and twin granddaughters in Vernon.

Returns to Saskatchewan

Mrs. A. C. Gunning has left for her home in Watrous, Sask., after visiting her son-in-law and daughter, Mr. and Mrs. H. Meyers, in Port Alberni and her mother, Mrs. W. H. M. May, Ash Street, Victoria. Accompanying Mrs. Gunning to Saskatchewan is Miss Marjorie Siddall, who will spend a vacation there.

From Ontario on Visit

Mr. and Mrs. Frank Stevens (the former Miss Margaret Vantreight), with their three children, Geoffrey, Herbie and Jane, will arrive in Victoria on Monday from their home in St. Catharines, Ont., and will be the guests of Mr. Stevens' parents, Mr. and Mrs. G. H. Stevens, for the next three weeks.

United States Visitors

Mr. and Mrs. George Nuttall, Pittsfield, Mass., are visiting in Victoria at the home of Mrs. Nuttall's sister, Mrs. B. Acreman, 1711 Stanley Avenue.

Here on Vacation

Miss Arlene Hope, Boston, Mass., accompanied by her friend, Miss Margaret Courier, Belmont, Mass., is visiting with her aunt, Mrs. George Babcock, Harbour View, Admirals Road. They travelled westward through Canada, with stopovers at Waterton Lakes National Park, Banff, Lake Louise and Jasper. They plan to return via the U.S.

* * *

Miss Joan Farmer was honored when Mrs. W. D. Murphy and Miss Betty Bowcott entertained at a shower at the home of the former, 324 Dallas Road. The bride-elect, her mother, Mrs. E. Farmer and mother of the groom-elect, Mrs. J. Crossfield, received corsages of red and white carnations. A decorated wishing well held gifts from guests, Mesdames P. Poole, J. Christianson, R. Hanson, G. Pierini, Misses Ruth Thompson, Mildred Lange, Ellen Rogers, Irene Fletcher, Pat Shakespeare, Beatrice Bradley, Margaret Walker, Eleanor Fowler, Fern Shae and Angela Clarke.

Ladies' Auxiliary, Britannia Branch No. 7, Canadian Legion, annual trip to Port Angeles, Aug. 5. Members pick up tickets at Legion Hall, Tuesday, 1.30 to 3.30. Further information, Mrs. J. H. Lewis, B 6236.

* * *

Mr. and Mrs. Lloyd Strickland of Beverley Hills, Calif., are visiting Victoria and are guests at the Empress Hotel.

Prescription Optical COMPANY
Dispensing Opticians
233 Yarrow Bldg. (Formerly Pemberton Bldg.)
625 Fort St.
G 5914

A Wedding of Much Interest Is Foretold

Dr. and Mrs. W. B. Milburn, 3028 Cadboro Bay Road, are this week-end announcing the engagement of their daughter, June, to Mr. Hans Gruber, son of Mr. and Mrs. J. George Gruber of Toronto. (Photo of Miss Milburn by Dolph Zubick; photo of Mr. Gruber by Ken from a painting by Myfanwy Pavelic.)

Campbell-Hall Wedding Vows Taken In St. Paul's Naval-Garrison Church

A floor-length gown of nylon and lace over satin was worn by Gwendolyn Mable Hall, daughter of Mrs. R. G. Coward, 1011 Wollaston Street, and Cmdr. J. S. Hall, Ottawa, for her marriage to John Campbell, son of Mr. and Mrs. D. Campbell, 3072 Cadboro Bay Road. Rev. J. A. Roberts performed the ceremony Friday night, at St. Paul's Naval and Garrison Church which was decorated with vases of pink and white gladioli for the occasion. Traditional wedding music was provided by T. R. Myers, church organist.

R. G. Coward gave the bride in marriage. Her gown featured a lace bolero with rolled collar, lily point sleeves and tiny self-covered buttons to the waistine. The skirt, slightly en train, was a double layer of nylon net over satin with lace inserts. A lace covered satin cap held her fingertip veil of illusion net, and she carried a cascade bouquet of crimson carnations and white sweet peas.

Matron of honor was Mrs. M. Smellie, wearing a full-length dress of powder blue taffeta with bouffant skirt. Miss Irene Smith and Miss Marguerite Mawer were bridesmaids in similarly styled gowns of pale green. All wore matching headdresses, short nylon gloves and carried colonial bouquets of pink and white carnations. David Campbell, Jr., was his brother's best man, and ushers were Alastair Cousland and Brian O'Halloran.

A reception was held in the Duke of Kent Room, Empress Hotel. The bride's table was adorned with pink and white gladioli and stocks and centred with a three-tier cake embedded in tulle. Assisting in receiving guests were Mrs. Coward, in a princess blue lace dress with bolero and white accessories, and Mrs. Campbell in coronation rose crepe and lace with flared skirt and bolero style top. Her accessories were also white and both wore corsages of white carnations. Soft background music was provided by Mrs. O. Curtis at the piano and a toast to the bride was proposed by Lieut.-Cmdr. T. B. Robinson.

For a honeymoon trip by motor in the interior, Mrs. Campbell chose a powder-blue nylon dress and topcoat of pale blue cashmere. With the ensemble she wore pink roses en corsage and white accessories. Future home of the couple will be 2835 Spruce Street, Vancouver.

Among out-of-town guests were Mr. and Mrs. J. Buntain, Vancouver.

Woman Runs Hotel on Alaska Highway

SLAVE LAKE, Alta. (CP).—A mother of three school-aged children here, Mrs. L. S. Kuefeler, takes time off from her housework to add a woman's touch to a busy hotel.

Mrs. Kuefeler is a combination chef, hostess and upstairs maid at the hotel on the busy Alaska Highway at Slave Lake, 130 miles north of Edmonton.

The Kuefelers decided to go into the business three years ago when they lived at Galahad in central Alberta. Mr. Kuefeler, a traveller, stayed at hotels on his business trips and took a liking to them.

So they bought a modern nine-room hotel complete with hot and cold water. Well water is not used in Slave Lake because it contains too much iron. Instead, water is melted from ice which is cut up in the winter and stored for future use.

Mrs. Kuefeler's biggest job is supervising meals served from 7 a.m. to 8 p.m. She tries to name special dishes in a way that will appeal to the loggers, fishermen and mink ranchers in the district.

Steaks, always in demand at her restaurant, and fruit must be trucked up from Edmonton.

Slave Lake is becoming a popular tourist centre. Visitors are treated to long twilights and enjoy swimming in Lesser Slave Lake where the sandy beach and hard sand bottom make for good bathing. The natives speak highly of the whitefish in their lake.

Many of the 2,000 people in the town are seasonal workers. A large number of them either live or eat at the hotel, so at busy times of the year Mrs. Kuefeler is kept hopping.

Acoustican OF VICTORIA
HEADQUARTERS for service, repairs and batteries to all makes of hearing-aids. Note . . . we loan you an instrument FREE during repairs.
182 Stobart Bldg., 745 Yates Street
B 4524

NATIONAL HEALTH INSURANCE

Canadians everywhere must be freed from worry over sickness. A Conservative government will introduce a contributory health insurance program, in co-operation with the provinces, which will guarantee to every Canadian proper diagnostic, medical and surgical treatment. This program will recognize existing medical insurance plans and provide the medical services the people need, without introducing state medicine.

The issue is YOUR money.

VOTE PROGRESSIVE CONSERVATIVE

Inserted by the Progressive Conservative Party of Canada

OF PERSONAL INTEREST

Mrs. John Ewing returned to Victoria last week-end from Detroit where she has been visiting relatives, and is at present a guest at Craigmyle, Joan Crescent.

Mrs. Philip McBean and son Philip have come from Toronto to visit her husband's parents, Mr. and Mrs. Athol McBean at their home on Terrace Avenue.

Ladies' Auxiliary, Fraternal Order of Eagles, Tuesday, 8 p.m. Initiation. Members will bring grocery donations.

Make McCALL DAVEY DRUG CO. Your PHOTO FINISHING
HEADQUARTERS
YOUR JUMBO PRINTS IN CONVENIENT ALBUMS AT NO EXTRA CHARGE!
1469 DOUGLAS
Beacon 3831

YOUR EYES
. . . are your most important asset. Proper visual care can add so much to your joy of living, to your effectiveness on your job and to your general standard of health. Guard them well.
HAROLD S. TIMBERLAKE
NORMAN T. JOHNSON
Optometrists
E 2513 633 YATES ST.

Featured at The Bay . . .
From Mon., July 20 to Sat., Aug. 1!
Permanent Wave Sale! Just Dial E7111 for Appointment

"Brush Bob"
The New Summer Short-Cut With Easy-to-Set Permanent

You'll have a wonderful vacation . . . with more time to lounge . . . if you get one of the new short coiffures with a soft permanent. Just a flick of the brush keeps your hair looking trim, feminine . . . so in keeping with your fresh 'n' airy Summer wardrobe.

BAY Beauty Salon, Second Floor

DOUGLAS AT FISGARD
Hudson's Bay Company
INCORPORATED 1670 MAY CHARTER

Dial E 7111
Store Hours: 9 a.m. to 5 p.m.
Wednesdays: 9 a.m. to 1 p.m.

FASTER RESULTS
LOWER COST

TELEPHONE BEACON 3131

TIMES WANT ADS
SERVE YOU BETTER

Victoria Daily Times

Published every afternoon except Sunday by Times Publishers Ltd. 2631 Douglas Street, Victoria, B.C.

Subscription rates: Daily by carrier (city) $1.50 per month. Daily by carrier (suburban and all other) $1.25 per month. Single copy sales price, 7 cents daily, 10 cents Saturday. Mail rates: Wherever carrier service is maintained in suburban and all other, $1.25 per month. Canada, Great Britain, Yukon Territory, one year $13.00, six months $7.00; three months $3.50; less than three months $1.25 per month. Saturday (Week-end Edition) one year $5.00; United States $1.25 per month. Other foreign countries $2.00 per month.

Authorized as second-class mail Post. Post Office Department, Ottawa.

CLASSIFIED RATES

Birth Notices, $1.00 per insertion.
Deaths, Funeral Notices not exceeding 12 lines, $1.50 first insertion and $1.00 subsequent insertions. Each additional line 14c daily.

Marriages, In Memoriam Notices, Cards of Thanks not exceeding 12 lines, $1.50 per insertion. Each additional line 14c daily.

14c per line per day, 38c per line per three days, 73c per line for six days, $3.13 per line for one month (26 days). Above rates apply to consecutive insertion. Minimum advertisement two lines only. Contract rates on application.

TERMS OF PUBLICATION

The Victoria Press Ltd. shall not be liable for non-insertion of any advertisement beyond the amount paid for such advertisement.

All claims of error in publication shall be made within 12 hours thereafter and if not so made shall not be considered. No claim will be allowed for more than one incorrect insertion nor for errors not affecting the value of the advertisement.

In the event of an error occurring the liability of the Victoria Daily Times shall not exceed the charge for the space actually occupied by the item in question.

Representatives: United States, Conklin and Woodward Inc.
Eastern Canada, Tom Dwan, Room 305, 77 York Street, Toronto, Ont.

Replies to private box numbers may only be obtained from the downtown office of Victoria Press Ltd. at 1215 Broad Street.

VITAL STATISTICS

1 BIRTHS

ADAMS—Born to Mr. and Mrs. Henry Adams, 1018 Collinson Street, Victoria, B.C., on July 15, 1953, at St. Joseph's Hospital, a daughter, 7 lbs. 11 ozs., a sister for Norman and Wayne.

BRAIN—To P.O. and Mrs. Sydney F. Brain (nee Dorothy Jackson), on July 17 at Royal Jubilee Hospital, a son, David Sydney.

FISH—Born to Mr. and Mrs. Jack Fish, 47? Obed Avenue, a son, Gordon Robert, 7 lbs. 3 ozs. A brother for Richard.

KNAPPETT—Born to Harold and Jean Knappett at Jubilee Hospital, a daughter, 7 lbs. A sister for Keith.

PAGE—Born to Mr. and Mrs. Charles Page, 1536 Burton Avenue, Victoria, B.C., on July 17, 1953, at St. Joseph's Hospital, a son, 7 lbs. 3½ ozs.

SAYERS—Born to Mr. and Mrs. Albert Sayers, 3970 Douglas Street, Victoria, B.C., on July 15, 1953, at St. Joseph's Hospital, a daughter, Janet Doreen, 5 lbs. 10 ozs., a sister for Allen.

SMYTH — Born to Don and Lorraine Smyth, 1444 Hamley Street, Victoria, B.C., on July 16, 1953, at St. Joseph's Hospital, a son, Clinton Ross, 7 lbs. 6 ozs., a brother for Karen.

WALKER—Born to Mr. and Mrs. Donald Walker (nee Irene Angus), 2042 Townley Street, Victoria, B.C. on July 16, 1953 at Royal Jubilee Hospital, a son, Clifford Gary, 7 lbs. 13 ozs.

WARREN—Born to Mr. and Mrs. Darrell Warren, 141 Homer Road, Victoria, B.C., on July 16, 1953, at St. Joseph's Hospital, a son, a brother for Sherri, Judy and Russell.

2 ENGAGEMENTS

JONES-SIMPSON — Mr. and Mrs. E. Jones, 1476 Finlayson Avenue, wish to announce the engagement of their only daughter, Phyllis Mabel, to Mr. Vernon T. L. Simpson, only son of Mr. and Mrs. John J. Simpson, 2913 Austin Avenue, Victoria, B.C. The wedding to take place at St. John's Anglican Church Saturday evening, August 22, at 8 o'clock.

WILLARD-FAIRSERVICE—Mr. and Mrs. C. N. Willard, 2053 Chaucer Street, Victoria, B.C., announce the engagement of their daughter Kathleen to Raymond A. Fairservice, son of Mr. and Mrs. R. O. Fairservice, 2730 Prior Street, Victoria, B.C. The wedding will take place on August 22 in St. John's Anglican Church at 2.30 p.m.

WINDLE-DICK—Mr. and Mrs. J. A. Windle, 120 Maddock Avenue East, announce the engagement of their daughter, Dorothy, to Robert C. Dick, R.C.N., son of Mr. and Mrs. B. C. Dick of South Burnaby. The wedding to take place quietly July 25, 1953, at 8 p.m. in Naden Chapel.

3 MARRIAGES

CAMPBELL-HALL—The marriage is announced of Gwendolyn Mable Hall, daughter of Mrs. R. G. Coward, 1011 Wollaston Street, Victoria, B.C., and Cmdr J. S. Hall Ottawa, to Mr. John Campbell, son of Mr. and Mrs. D. Campbell, 3072 Cadboro Bay Road, Victoria, B.C. The wedding took place at St. Paul's Naval and Garrison Church, on July 17, 1953 at 7.30 p.m. with the Rev. J. A. Roberts officiating.

FREITAG-ATKINSON — Mr. and Mrs. Peris Atkinson, 1023 Sutlej Street, Victoria, B.C., announce the marriage of their daughter, Audrey Mona, to Mr. Paul Freitag, son of Mr. and Mrs. Rudolph Freitag, Alameda, Sask. The wedding took place on July 17, 1953, at 8 p.m., at the First Baptist Church, Victoria, B.C., Rev. G. R. Easter officiating.

TOMLINSON-TAYLOR—The marriage is announced of Beverley Louise, youngest daughter of Mrs. Robert G. Taylor, 1003 McCaskill Street, Victoria, B.C., and the late Mr. Robert Taylor, to Mr. Ronald Herbert Tomlinson, son of Mr. and Mrs. R. Tomlinson, Benveneuto Avenue, Brentwood Bay, B.C. The wedding took place at St. Alban's Church, Victoria, B.C., on July 11, 1953, at 7.45 p.m., Rev. W. E. Greenhalgh officiating.

4 DEATHS

BEESTON—On July 15, 1953, in the Royal Jubilee Hospital, Alfred Beeston of 930 Garthland Road, View Royal; born in Shropshire, England, and a resident of Victoria and district for 22 years. He leaves one brother, Frank Beeston of Camrose, Alta.; one nephew, Jack Beeston of Hanna, Alta.; two grand-nephews and grand-niece of Hanna, Alta.
Funeral service in Hayward's B.C. Funeral Chapel on Saturday, July 18, at 3.30 p.m., Rev. Canon A. E. Greenhalgh officiating, followed by cremation.

BULLIVANT—Suddenly in Victoria, B.C., on July 15, 1953, Frederick Bullivant, aged 44, husband of Caroline M. Bullivant, 1510 Dallas Road; born in York, England. Besides his wife, he leaves one son, David.
The remains are resting in Hayward's B.C. Funeral Chapel and will be forwarded Friday night to Messrs. Nunn & Thomson, Vancouver, where service will be held on Monday, July 20, at 1.30 p.m. and interment made.

CLARK—In Victoria on July 17, 1953, Mary L. B. Clark, aged 86 years, a former resident of Vancouver, B.C. She is survived by a son J. Elmer Brown of Victoria; a step-son Everett Clark of Vancouver; nine grandchildren; sixteen great-grandchildren also two great-great-grandchildren.
Funeral services from McCall Bros. Floral Funeral Chapel on Monday afternoon, July 20, at 3.30 o'clock. Rev. G. R. Easter officiating. Interment in Royal Oak Burial Park.
(Vancouver papers please copy.)

DREDGE—In Kitchener, Ont., on July 12, 1953, Rev. F. R. G. Dredge of 1413 Newport Avenue, Victoria. He is survived by a sister, Mrs. A. W. Moody of Guelph, Ont.; three nephews, Fred Croft of Kitchener, Ont., Robert of Toronto and Ernest Dredge in Ontario. The late Rev. Dredge was minister at Oak Bay and Esquimalt United Churches prior to his retirement. He was predeceased by his wife, Mary Elizabeth, in November, 1952.
Funeral services from McCall Bros.' Floral Funeral Chapel on Monday afternoon, July 20, at 2 o'clock. Rev. Dr. W. W. McPherson officiating. Interment in Royal Oak Burial Park.

IRVINE—On July 16, 1953, in Royal Jubilee Hospital, Mary Ann Jane Irvine, widow of Robert Irvine, of 857 McClure Street; born in Victoria. Survived by one son, Edward Robert Irvine, Victoria; one granddaughter; one great-grandson, and nephews and nieces.
Funeral from Hayward's B.C. Funeral Chapel on Monday, July 20, at 3 p.m. Interment in family plot, Ross Bay Cemetery.

JENKINSON—At the St. Joseph's Hospital on July 17, 1953, Mrs. Sara Jane Jenkinson, aged 73 years, born in England and a resident of Victoria for the past seven years, late residence, 1410 Bay Street, formerly of West Kildonan, Winnipeg, Manitoba. Survived by her husband, William, at home. Mrs. Jenkinson was a member of the Loyal True Blue Association and a member of the Ladies' Auxiliary of the Canadian Legion of the British Empire Service League.
Funeral services will be held at the Sands' Mortuary Limited "Memorial Chapel of Chimes" on Tuesday, July 21, 1953, at 1.15 p.m., Rev. Douglas Kendell officiating. Interment in the Royal Oak Burial Park.

MAH—At the Royal Jubilee Hospital, on July 15, 1953, Mrs. Anna Mah, aged 34 years, born and residing in Victoria, late residence, 1520 Fort Street. Survived by her husband, Ken Mah, and her son; her mother, Wong Lim Shee, of 864 Queens Avenue; sisters and brothers.
Funeral services will be held at the Sands Mortuary Limited "Memorial Chapel of Chimes," on Monday, July 20, 1953, at 2.00 p.m. Interment in the Royal Oak Burial Park.

ROSS—On July 16, 1953, in Victoria, Alexander Ross, aged 73 years, of 2796 Dufferin Avenue, Oak Bay, formerly of Edmonton and Calgary; born in Aberdeenshire, Scotland. He leaves one brother, George Ross of Paynton, Sask. and his sister, Mrs. R. P. (Jessie) Bowman of Alameda, Calif., at present in Victoria; also nieces and nephews.
Funeral services will be held on Tuesday afternoon at 2.30 o'clock in McCall Bros. Floral Funeral Chapel, Rev. W. W. McPherson, D.D., officiating. Interment in Royal Oak Burial Park.

STAGHALL—At the residence, 2795 Sea View Road, on Saturday, July 18, 1953, Mrs. Sybel Staghall, aged 72 years, born at Manchester, England, and a resident of Victoria for the past 12 years. Survived by her husband, F. J. Staghall, and her daughter, Hattie R. Staghall, at home; her son, James R. Staghall of Comox, B.C., also two sisters in England.
Funeral services will be held at the Sands Mortuary Limited, "Memorial Chapel of Chimes," on Monday, July 20, 1953, at 3.30 p.m. Canon F. Pike officiating. Cremation at the Royal Oak Crematorium.

6 IN MEMORIAM

STEWART—In loving memory of our dear son, Robert J. Stewart, who died July 19, 1944.
Sweet memories will linger forever,
Time cannot change them, it's true,
Years that may come cannot sever
Our loving remembrance of you.

7 FUNERAL DIRECTORS

SANDS MORTUARY LTD.
QUADRA AT NORTH PARK
"The Memorial Chapel of Chimes"
EMPIRE 7511

McCALL BROS.
"The Floral Funeral Chapel"
New Small or Spacious Chapel Beautiful in Appointment
1400 VANCOUVER STREET G 2012

THOMSON FUNERAL HOME
Established 1911 Formerly of Winnipeg
George (Pete) Thomson Jack L. Irving
1625 QUADRA STREET PHONE G 2612

HAYWARD'S
B.C. Funeral Co. Ltd.
ESTABLISHED 1867
734 BROUGHTON STREET E 3614

CHAPLIN'S FUNERAL CHAPEL
Formerly "Currie's"
980 QUADRA STREET PHONE G 5512

8 FLORISTS

CALL ALBION 260—FRESH FLOWERS floral designs. Jennings, 1701 Ruby Road.

DESIGNS FOR ALL OCCASIONS Pollock Florists, 1315 Douglas. G 5316.

WOODWARD'S FLORISTS
619 Fort Street G 6614

Brown's Victoria Nurseries
Funeral Designs Fresh Cut Flowers
WE GROW OUR FLOWERS
618 View Street G 6612-G 3521

NORTH QUADRA FLORISTS
Artistic Designs—Quality Flowers
3971 QUADRA Empire 6221

WREATHS SPRAYS CORSAGES ETC.
LOU POY FLORISTS
2516 Douglas Street G 5225

9 MONUMENTAL WORKS

MORTIMER'S MONUMENTAL WORKS Ltd. Gorge Road at Fountain Circle. Est 1877. Monuments, markers, curbings, bronze plaques. Marble, granite and stone for fireplaces, building construction, etc. E 4421.

STEWART MONUMENTAL WORKS LTD. 1403 May Street. G 3452. Curbings and markers a specialty. Night phone E 8718, B 1268.

VICTORIA MONUMENT LIMITED
"Memorials of Distinction"
3091 DOUGLAS ST. BEACON 5834

10 ANNOUNCEMENTS

FURS IS OUR BUSINESS
We specialize in remodeling and repairs, we are out of the high rent district which will save you money.
VICTORIA FURS
831 Fort Street E 8133

THE ISLAND HALL
Parksville, V.I., B.C.
Lounge and relax at this popular island resort. Located right on wide white sand beach, and on Island Highway. Wonderful food, comfortable beds, charming, hospitable atmosphere. With or without private bath. Few extra large rooms at family rates. For information write Mrs. Mary Sutherland, Mrs. Eileen Allwood, owners-managers. Phone 46.

WINNING NUMBERS DRAWN AT Royal Jubilee Hospital garden party, July 15 are as follows: Garden chair 1252, fruit cake 9537, chicken dinner 41454, budgie and cage 9410, grocery hampers, 1st, 2917, 2nd, 4131; chocolates, 1st, 9429; 2nd, 9486, 3rd, 9421; dolls, 1st, 12301, 2nd, 12396, 3rd, 12324, 4th, 12319.

ATTENTION HOBBYISTS!
REGISTER NOW
for
Free instruction in the art of flower craft.
HOBBIES AND CRAFTS UNLIMITED
741 View Street B 7832

GOOD CLOTHES ALTERED TO FIT for ladies and gentlemen who are particular. OAK BAY TAILORS, 2225 Oak Bay Ave. J. Swan (proprietor). Phone E 0161.

FRUIT AND VEGETABLES
Fresh Daily From the Farm
THE SHRUBBERY
757 Fort Street — E 5015

ST. VINCENT DE PAUL, 728 JOHNSON Street, used clothing, furniture, and household utensils. All profits for charity. B 4513.

DR. ROGER R. ROSS WISHES TO announce the opening of his office at Room 320, Yarrow Building, for the practice of general dentistry.

BOOKS ARE LAMPS THAT LIGHT UP the corners of our lives.
THE HAUNTED BOOKSHOP
845 Fort Street B 1427

VICTORIA TRAVEL BUREAU FOR spring, summer, fall, winter vacations. B 2822.

For Your Holiday Reading, Visit
VICTORIA BOOK EXCHANGE
1515½ Quadra, near Pandora B 8714

HOME PERMANENT HAIR CUT
(A Specialite)
FIRTH OF FORT, 635 FORT, Upstairs

CLOSED FOR THE MONTH OF JULY
THE HAT HOSPITAL
No. 3, 738 Fort St. (Above Kent's) G 2423

OPEN EVENINGS — PERFECT PERMAnents for particular people. Hilda Beauty Shop. E 0722.

A SALVAGE COLLECTION FOR FAIRfield, Fernwood and Mt. Tolmie. E 3413.

JENSEN'S BAKERY 1052 PANDORA. Danish rye bread and pastries.

LADIES!
HAIRCUTTING, CONTOUR STYLING
ALL HAIR LENGTHS
50 YEARS' EXPERIENCE
SKILLFUL SERVICE (A HABIT)
FIRTH OF FORT
635 FORT ST. (UPSTAIRS)
NO APPOINTMENT — WALK IN
9 TO 6 DAILY

PERSIAN ARTS & CRAFTS
GIFTS AND REPAIRS
907 GOVERNMENT E 2124

WE SELL FOR LESS
Ladies' & gents' clothing bought and sold. Useful Clothing Shop, 550-A Johnson.

11 COMING EVENTS

PUBLIC MEETING, MOUNT TOLMIE C.C.F. Hall, Tuesday, July 21, 8 p.m. Speakers: Mrs. Laura Jamieson, former M.L.A. Vancouver, and R. McIntosh, C.C.F. candidate, Saanich and Esquimalt federal riding. Short musical program and refreshments. Everyone welcome. Questions invited.

LUXTON HALL
FOR COOL EVENING OF ENJOYMENT, DANCING EVERY SATURDAY NIGHT. MUSIC BY RODEO RASCALS. ADMISSION 50 CENTS. DOOR PRIZES.

CATERING AND ACCOMMODATION for weddings, club meetings, dinners, banquets, garden parties, etc. Reasonable rates. Phone Mr. Dodd, E 6824.

AN OLD-TIME DANCE
Saturdays, Victoria Ballroom, 1600 Government Street. Homesteaders' Orchestra, 8.30. 60c.

SIROCCO BALLROOM
Space available for club meetings, banquets, weddings, parties, concerts, dances. Reasonable rates. E 9221.

OLD-TIME DANCE
Wednesday 8.30-11.30
Homesteaders Orchestra — Prizes
VICTORIA BALLROOM

OLD-TIME DANCE AT LAKE HILL Hall every Saturday night. Colombian Orchestra. Admission 50 cents.

DANCE EVERY SATURDAY NIGHT TO the music of the Western Mountaineers, Douglas CCF Hall, Douglas at Ardersier.

DANCE TONIGHT
SHAWNIGAN LAKE
TO
THE HOMETOWNERS
JOIN THE FUN
AT THE FINEST DANCE ON THE ISLAND
MODERN DANCING TO WESTERN SWING

$50 IN PRIZES
Whist at 8.00 p.m.; bingo 9.30
VICTORIA WHIST & BRIDGE
1417 Government St. Phone E 8033

Victoria Highland Games
Macdonald Park. Saturday, July 18th

CLUB TANGO—E 2390
DANCING PARTIES AND CATERING

CLASSIFIED ADS
DON'T COST—
THEY PAY

12 LOST AND FOUND

LOST—THURSDAY EVENING AT CAPitol Theatre, heavy set gold ring containing onyx and pearl set in rim of gold. E 7465. Reward.

LOST—WATCH WITH BROWN CORD bracelet, vicinity Beacon Hill. E 8849.

LOST—MAN'S WRIST WATCH, PANdora and Quadra. Reward. B 8869.

LOST—YOUNG GREEN PARROT, JAMES Bay. 331 Quebec, B 3304.

They'll Do It Every Time

13 WANTED—MALE HELP

WANTED — SHIPPER AND STOCK clerk, at least 21 years old, with some knowledge of typing; starting salary $162 for five-day week. Apply Remington Rand, 530 Broughton Street.

JOURNEYMAN PLUMBER TO WORK on jobbing truck. Steady work to reliable man. Call in person, 2624 Quadra Street.

SERV. STATION SALESMAN, FRONT-end experienced, for evening shift. Full benefits, good wages to right man. Apply 812 Wharf Street.

APPRENTICE FOR SHEET METAL trade. Apply Shaw Sheet Metal, 2116 Government Street.

BRIGHT YOUTH WANTED FOR WHOLEsale warehouse. Apply Andrew Sheret Ltd.

CHIMNEY SWEEP, TRUCK AND EQUIPment supplied, on percentage basis. Experienced man. Phone B 4832.

BRIGHT BOY WITH BICYCLE FOR delivery. 922 Meares Street.

EARN EXTRA MONEY IN YOUR SPARE TIME
Join the Canadian Scottish Regiment (Reserve Army)
Vacancies exist for storemen, clerks, bandsmen (both brass and pipe band), drivers, signallers, mortar and carriermen. Join now and take part in the summer activities. Band engagements out of town. Summer camp 22 to 30 Aug. Fall training program and sports activities commence in September. Interesting courses and schools available. Apply to
CANADIAN SCOTTISH
Bay St. Armoury, G 8718
Mon. and Thur. Evenings

WANTED
EXPERIENCED COOKS
PERMANENT POSITIONS
IDEAL CONDITIONS
APPLY: CHEF
EMPRESS HOTEL

13a SALESMEN AND AGENTS WANTED

EARN BIG DIVIDENDS
In your spare time. Just three easy free trial sales, amazing patented automatic refrigerator defrosters, can pay you that. Hundreds of hot prospects. Commission. Rush name, address for guaranteed profit offer. D-Frost-O-Matic Corp., Dept. 11, Newmarket, Ont.

WANTED AT ONCE — INDUSTRIOUS man or woman to retail Rawleigh Products in Victoria or nearby rural locality. Write Rawleigh's, Dept. H1961, Winnipeg, Man.

SELL POPULAR $3.00 FIRE EXTINguisher wholesale or direct, exclusive territory, liberal profits. Fire-Killer, 710 St. James West, Montreal.

CHRISTMAS CARD AGENTS
MAKE UP TO $100 EASILY IN YOUR spare time selling "Canada's Finest" Christmas card assortments. Complete line; 25 different assortments. Good commission plus bonus on larger orders. Write for sample order on approval.
Veribest Specialty Co., Desk V, 107 Front St. E., Toronto 2, Ont.

13b HELP WANTED—MALE or FEMALE

WE ARE LOOKING FOR A PERSON, man or woman, who enjoys meeting the public. Must have a pleasing personality, determination, and be willing to work hard. Earnings will amount to from $300 to $500 a month depending on ability. No selling, you make appointments for our experts only. Phone B 9188.

SUITE PLUS ALLOWANCE FOR JANitor service. Automatic oil heating, power mower, living room, bedroom, kitchen, bath, electric stove and refrigerator. Apply to Box 263, Victoria Press, or G 0795.

COOK WANTED IMMEDIATELY FOR summer camp for children. Rock gas. 50-75 people. For details of salary, working conditions, phone Hamilton, B 5121, or write c/o Family & Children's Service, 1951 Cook Street, Victoria.

WANTED, MAN OR WOMAN FOR weeding, 60c an hour with lunch. Belmont 7-K.

13 WANTED—MALE HELP

SALESMEN TO TRAIN AS DIVISIONAL managers. Some experience in life insurance would be helpful. We require representatives for Duncan, Nanaimo, Courtenay, Port Alberni and Victoria. State qualifications in first letter and choice of location. Apply Box 254, Victoria Press.

WANTED — FULLY EXPERIENCED sales clerk for men's clothing and furnishings store. State present or last place employed. Splendid opportunity for the right man. Box 229, Victoria Press.

ONE SINGLE MAN FOR GENERAL farm work Up-Island. Only experienced men need apply. Federal-Provincial Farm Labor Service, 602 Broughton Street.

LARGE COAST LOGGING COMPANY HAS OPENINGS FOR THE FOLLOWING:
2 Machinists
2 Heavy Duty Mechanics (mostly Diesel logging trucks)
1 Cat Mechanic
1 Donkey Mechanic
1 Tire Repairman
WE STANDARDIZE IN CUMMINS' DIESEL EQUIPMENT
This company supplies good food and excellent working conditions.
WRITE BOX 256, VICTORIA PRESS

14 WANTED—FEMALE HELP

AVON COSMETICS HAS OPENING IN good territories for reliable, ambitious women. Substantial income. Box 249, Victoria Press.

FURNISH YOUR HOME WITH MONEY you earn yourself. Pleasant, profitable work. Hours at your convenience. Box 248, Victoria Press.

WANTED—RELIABLE WOMAN TO TAKE charge of house, three children, for month. $85 monthly, room, board; 5½-day week. Belmont 131.

STENOGRAPHER FOR LAW OFFICE, shorthand essential. Call G 5632 or G 3173.

HOUSEKEEPER, 8.30 TO 2.30, 5-DAY week. Four adults. Phone G 5889.

SALESGIRLS FOR RETAIL BAKERY. Box 247, Victoria Press.

HOUSEKEEPER—LIVE IN. TWO GIRLS, five and eight years. E 4309.

HEAD NURSE AND RELIEF SUPERVISOR
B.C. Civil Service—Tranquille Sanatorium
Salary: $252.50 rising to $278.50 per month. Must be eligible for registration in B.C., with recognized diploma in teaching and administration. Apply Superintendent of Nurses, Tranquille, or B.C. Civil Service Commission, Weiler Building, Victoria, B.C.

WANTED
Experienced Stenographer
Single, Under 40
Salary—$165 Monthly
Contact Mr. Woodward, Office Manager
EMPRESS HOTEL

14 WANTED—FEMALE HELP

STENOGRAPHER FOR WORK WITH the Engineering Department, Corporation of City of Victoria, B.C. Salary range: $145 - $185 per month. Education: Junior Matriculation or equivalent. Must be a competent stenographer with experience in general office routine. Applications stating age, experience and qualifications are to be submitted to the City Personnel Officer, City Hall, not later than 5 p.m., Tuesday, July 21, 1953.

JUNIOR CLERK REQUIRED FOR Water Department, Saanich Municipal Hall, Royal Oak. Starting salary $132.87 per month, rising to $181.28 per month in three years. Applicants to state age, marital status, education and any previous office experience. Applications to be received by the Municipal Clerk, Royal Oak, P.O. by 5 p.m. Monday, July 27, 1953.

REQUIRED IMMEDIATELY BY SIDNEY Roofing and Paper Co. Ltd., clerk with general office experience. Complete welfare plans and excellent working conditions. Apply in person or phone for appointment to the personnel department, E 4131.

HOUSEKEEPER WANTED — MIDDLE-aged. Permanent position if suitable. Comfortable home in beautiful surroundings. Apply by letter, giving qualifications and approximate age, to Box 246, Victoria Press.

GIRL FOR DINING ROOM AND COFFEE shop work. Must live in Langford or Colwood area. Call Belmont 276.

HOUSEKEEPER TO TAKE FULL charge of small modern home for elderly couple. Mrs. Elwell, Beaver Lake Road, R.R. No. 1, Royal Oak. Phone Colquitz 148-H.

WANTED—EXPERIENCED POWER SEWing machine operators, work clothing, experience preferred. Apply Hall & Co., Ltd., 506 Bastion.

EXPERIENCED HAIRDRESSER — BEST of wages to reliable and steady operator. Also apprentice wanted. Our new salon is 1324 Blanshard (instead of 1320). Nicholas Salon, B 2451.

VICTORIA NURSING SERVICE
Baby sitters, domestic help, etc. We have a number of positions to fill. Call the Personal Service Club, 635 Fort Street, Room 17. B 5414.

EXPERIENCED SALESLADY FOR EXclusive clothing and furnishing shop. Excellent working conditions. Apply Box 250, Victoria Press.

15 TEACHERS WANTED

MILNES LANDING JUNIOR-SENIOR High School. High school English and French 20. Lady preferred. Applications to J. B. Wilkinson, Milnes Landing P.O., B.C.

15 TEACHERS WANTED

SCHOOL DISTRICT No. 58 (McBRIDE) invites applications for the following teaching positions, McBride Elementary-Senior High:
1. English and Social Studies.
2. English and French.
3. Commercial.
Teachers with music, drama and Art qualifications will be given preference for the above.
4. Grade 3 - 4.
5. Grade 2.
Rural ungraded one-room schools: Grades 1 - 8. Teachers with music ability given preference. Furnished teacherages available at most rural schools.
Salary—S.B., $3,000 - $4,950; E.B., $3,450-$4,150. Annual increments of $150 plus $100 bonus in rural schools. One of the highest salary scales in the province. Send applications with full particulars and copy of last inspector's report to the Secretary-Treasurer, Box 10, McBride, B.C.

SCHOOL DISTRICT NO. 2 (CRANbrook) invites applications for the following positions with duties commencing September, 1953: 1. District School; Moyie (1 Division), Grades I to VI. 2. Mount Baker Jr.-Sr. High School—Cranbrook, B.C. (1) English and Maths or English and Social Studies; (2), Girls' Counsellor; (3) Home Economics.
Applicants for Junior-Senior High School positions are requested to state all subjects they are prepared to teach with preferences indicated.
All applicants are requested to state full particulars re experience, qualifications, certifications, etc., and enclose latest inspector's report.
Salary schedule: Elementary School—$2,150.00 to $4,100.00. Junior-Senior High School—$2,600.00 to $4,850.00.
Submit applications to Mrs. Gracie McNeil, Secretary-Treasurer, School District No. 2 (Cranbrook). Box 850, Cranbrook, B.C.

SCHOOL DISTRICT NO. 25 (BARRIERE) —Applications are invited for teaching vacancies in rural schools. Salary schedule: Minimum, $2,300; with four increments of $150 and six of $100. Please state qualifications and, if experienced, submit copy of latest inspector's report. Miss B. Mitchell, secretary-treasurer School District No. 25, Barriere, B.C.

SCHOOL DISTRICT NO. 35
(Langley)
Langley Junior-Senior High—
Music teacher for Mu. 7, 8, 10-40, EN 8.
Commercial teacher for Co. 33, 20, 21, 10.
Elementary School—
Primary teacher, "Fort Langley," Grades I and II; "Lochiel," Grades I, II, and III.
Apply to Secretary-Treasurer, Box 670, Langley Prairie, B.C.

17 SITUATIONS WANTED—MALE

SENIOR, RETIRED, R.A.F. OFFICER WANTS JOB; ANYTHING THAT REQUIRES CONFIDENTIAL ADMINISTRATIVE EXPERIENCE AND ORGANIZING ABILITY. BOX 1811, VICTORIA PRESS.

JIM PAINE, FORMERLY OF PAINE & Townsend, will do all your odd jobs, cement work, tile drains, ditches, fences, etc. No job too small. Call G 8604.

A CLOTHES LINE POLE FOR THE little lady installed and cemented in. G 0673.

ALL TREES FELLED, TOPPED, CUT up, pruning; chainsaw work. No job too small. Estimates. L. Elves, E 6452.

WANTED, GARDEN WORK OR CLEAN up job around Victoria. Chan, 527 Cormorant Street.

POWER LAWN MOWING DONE BY school boy. E 3550.

GARDENING AND FENCING, DIGGING, etc.; $1 per hour. E 2804.

PHONE E 3725, AFTER 5 P.M., FOR experienced part-time gardener.

GUTTERS RENEWED, REROOFING, ROOF REPAIRS. PHONE E 5961-B 4006.

18 SITUATIONS WANTED—FEMALE

ALL TYPES OF FLOORS EXPERTLY cleaned, waxed and polished by machines. Homes our specialty. Gregg's, established 1920. G 5023.

LADY WILL EXCHANGE CHILD CARE, housework, nursing, for suite. B 2414.

CAR EOF CHILDREN, PART-TIME OR evenings, good reference. Phone E 7994.

19 BUSINESS SERVICES

BULLDOZING

A BETTER BULLDOZING JOB WITH our Main overhead loader—
Road building, excavating, yarding, logging, back fills.
Fair Prices
JACK HENSON
3892 Carey Road. G 2553. G 3550.

BULLDOZING AND CLEARING, ROAD grading and back-filling. The right machine for every job.
JOHN KISSINGER JR.
Empire 8425 Day Beacon 3947 Night

BULLDOZING, EXCAVATING, BACK filling, logging and road building. Stanley Cleemoff, 2814 Rockwell Avenue. Phone G 3233.

RELIABLE BULLDOZING, EXCAVATing, road building and back filling. Jim Henderson, Colquitz 382.

EVANS, COLEMAN & JOHNSON BROS. LTD.
For Bulldozing and Shovel Work
900 WHARF STREET Phone B 3105

CABINET WORK

VARIETY WOOD PRODUCTS
KITCHEN CABINETS
COUNTERS
STORE AND RESTAURANT FIXTURES
1612 OAK BAY AVENUE
G 1833 Evenings E 8451

CARPENTERS

A BETTER JOB, A BETTER PRICE FOR cribbing, fences, cabinet work, home repairs of any kind, additional rooms, framing, labor contracts. Phone Ron and Roy, B 1994, E 4281. Free estimates.

ALL HOUSE REPAIRS, ALTERATIONS, gutters, fencing, steps. Phone Miles Anwyll, G 6611.

CARPENTRY WORK — BUILD OR REpair anything, alterations, finishing work. Phone Colquitz 299M.

CALL THE HOUSE DOCTOR. HOME and building repairs. Wells, E 7959.

CARPENTRY, ALTERATIONS, FINISHing cabinets. Bulmer, E 3663 after 5.

CATERING

WEDDINGS, TEAS, COCKTAIL PARTIES and showers. Phone B 2318 or B 4197.

CEMENT

E 0286 FOR CEMENT WORK OF ALL kinds, drain tile. Gene Genero.

BRIDGE LESSON

By Oswald Jacoby

When today's hand was played in a recent tournament in Washington, D.C., declarer put on a fine exhibition of card playing. It is impossible, unfortunately, to say as much for the defenders. Before we cast any stones, however, let us recognize the fact that East was given a very difficult defensive problem.

West opened the jack of clubs, and Paul Kibler, playing the South hand, won in dummy with the king. He returned the nine of hearts from dummy, allowing it to ride for a finesse. West casually played low, allowing dummy's nine to hold the trick. Declarer led another heart from dummy, and East discarded the king of spades.

Upon seeing this card, declarer went up with the ace of trumps and returned a low spade. He played low from the dummy, allowing East to win with the nine of spades.

East not only didn't solve the defensive problem that was set before him—he didn't even realize that he had a problem. He made the "safe" return of the queen of spades—allowing declarer to make his contract.

Declarer won the spade return in dummy with the ace and returned a spade, ruffing in his own hand. He then led a third round of trumps, giving West the lead. West hopefully returned the ten of clubs, but was allowed to hold the trick with that card. At this point, West had nothing but diamonds and was forced to lead a low diamond from his hand. Dummy put up the queen, winning the trick, and declarer easily took the rest.

East could have defeated the contract by leading a diamond at his one chance to lead. It is hard to condemn him very much for this lack, and my own feeling is that Kibler should be given great credit for very skilful declarer's play.

NORTH 18
♠ A 8 4
♥ 9 8 6 2
♦ Q 5
♣ K 9 7 4

WEST
♠ 5 3 2
♥ K 7 5
♦ K 10 7 4 3
♣ J 10

EAST
♠ K Q J 10 9
♥ 4
♦ J 9 8 2
♣ Q 8 3

SOUTH (D)
♠ 7 6
♥ A Q J 10 3
♦ A 6
♣ A 6 5 2

East-West vul.

South	West	North	East
1 ♥	Pass	2 ♥	Pass
4 ♥	Pass	Pass	Pass

Opening lead—♣ J

19 BUSINESS SERVICES

CONTRACTORS

ALL WOODWORK FINISHING AND concrete sidewalks, driveways, etc. Good work. Stan Mayhew. E 4879.

CEMENT MIXERS, ELECTRIC AND GAS, to rent with wheelbarrow, $4.50-$5.50 per day, delivered. G 3902.

ALL STUCCO WORK DONE. STUCCO painting. John Hamilton, E 3925.

FARMER CONSTRUCTION
PHONE REPAIR DEPARTMENT - G 0511
IMMEDIATE SERVICE

FLOOR POLISHING

ALL TYPES OF FLOORS EXPERTLY cleaned, waxed and polished by machines. Homes our specialty. Gregg's established 1920. G 5023.

FLOORING AND FLOOR SANDING

M. & M. FLOOR SURFACING CO.— Floor laying, sanding, finishing. Free estimates. Phone G 0403, E 2104.

WESTERN FLOOR CO. E 8915, E 5732. Complete floor services. S. Kinsey Jr.

V.I. HARDWOOD FLOOR CO., 2100 Douglas Street. Free estimates. G 7314.

FURNACES

INSTALLATIONS AND REPAIRS. S. J. Coles & Sons. E 3393, evenings E 1369.

FURRIERS

ARAGON FURRIERS
We are the home for your furs. Repairing and Remodeling expertly done.
G 4922 1318 Broad Street

GARDENING

FOR EXPERIENCED GARDENERS— Phone Int. Garden Service, G 3663. Landscaping, rockwork, maintenance, lawn specialists, lowest cost, hour or contract.

BILL MEADOWS — ROTOTILLING OR rotovating, tractor work. Colquitz 39F.

GLASS-IRON WORKERS

ORNAMENTAL IRON AND WELDING. Esquimalt General Repairs. B 1874.

HAIRDRESSERS

HAVE YOUR COLD WAVE NOW AT our special low price. Hair shaping our specialty. Avalon Beauty Salon (upstairs above Kresge's). E 0522.

Vogue Beauty Salon, 717 View. B 1112.

PAULDINE BEAUTY SHOPPE, 106 STObart Building, 745 Yates Street. G 1925.

REIMER'S BEAUTY SALON
743 VIEW STREET E 4432

ACT NOW 2-FOR-1 NEW RAY BEAUTY Shoppe, 833½ Fort. G 3644.

INSURANCE

REAL ESTATE INSURANCE OF ALL types. Notary public. Conveyancing.
DUNCAN D. McTAVISH
918 GOVERNMENT ST. E 9814

J. W. BUCKLER, 918 GOVERNMENT. E 2144, for all your insurance needs.

KEY CUTTING

KEYS CUT, LOCKS, SAFES REPAIRED, lawn mowers, scissors sharpened. Price's Key Shop, 847 Fort Street. G 6221.

LAWN MOWER SHARPENING

Atco Power Lawn Mowers
The Finest Mowers for the Finest Lawns
The Roller-Driven Mower
NATIONAL MOTORS LTD.
Tractor Division
2312 Douglas Street G 3922

ELVES & SON
821 Pandora Key Shop B 5558

LIGHTER AND SHAVER REPAIRS

RONSONS REPAIRED WHILE YOU wait. One-hour shaver service. 707 Yates.

PAINTERS AND DECORATORS

RAY MOORE
Painters and Decorators
Interior and Exterior
First-class workmanship at prices you can afford. Special price on all interior work. Have those rooms done now and save. All work guaranteed. No job too small. Phone E 6450

CLARK & PATTISON
Interior and exterior painting, texture work, paperhanging, etc. Our prices are right. Free estimates and advice. Bus. phone B 8413. Res. phone G 0443.

FIRST-CLASS PAPERHANGING, PAINTing, Baptoning, etc. Old walls made new with Gyptex. Particular, careful, courteous. T. Harker, E 8773.

WEBB & SON, GARDEN 6827, PAPERhanging painting. Quick, clean, reliable. First-class workmanship. Thirty years' experience Victoria.

GEO. E. GOODWIN—INTERIOR AND exterior painting, brush or spray. Paperhanging a specialty. Estimates and terms. Phone E 8844 any time.

EXPERIENCED PAINTER WANTS JOBS, satisfaction guaranteed; charges moderate. Dennis. G 8375.

HIGH-CLASS PAINTING—SIGNS AND mural work. Phone Colquitz 299M, B 8612.

$35 UP, STUCCO HOUSES PAINTED, waterproofed. B 3837, E 7627. D. Smythe.

FIRST-CLASS PAINTING DONE WITH care and courtesy. Wells, E 7959.

E. JONES — PAINTING AND PAPERhanging, work guaranteed. G 6707.

$10 UP ROOMS PAPERED. FREE ESTimates. D. Smythe. B 3837. E 7627.

CONTINENTAL DECORATORS
PAINTING—INTERIOR, EXTERIOR
PAPERHANGING. RING G 1542

PHOTO ENGRAVING

PHOTO ENGRAVING
Half-Tone Line and Color Engravings
Commercial Art
ISLAND ENGRAVERS
Engraving Dept.
2024 Douglas Street Phone B 8831

PLUMBING AND HEATING

ACE PLUMBING AND HEATING
Repairs Contracts Free Estimates
Harry Smith — Bob Muir
B 5849 B 7483

RELIABLE PLUMBING CO.
"A Good Plumbing Service"
G 1641—Day or Night

RADIO REPAIRS

PEARCE AND ATKINSON
Guaranteed Service and Repairs to all makes of radio and TV
B 8521 620 Fort Street

ROOFING AND INSULATION

ROOFING, INSULATION, SIDING, GUTters and Styrotile.
VICTORIA ROOFING & INSULATION COMPANY
848 Fort Street Phone B 2331

DUROID OR JOHNS-MANVILLE ROOFS
Insulation, Sidings and Eavestroughs
PARKER JOHNSTON LTD
1314 Broad St. B 6332. Eves. E 5961, B 4006

DUROID, JOHNS-MANVILLE, BARRETT
BROCK ROBERTSON
2100 Douglas. Day, E 9644. Night, E 5452

SAW SHARPENING

BAND SAWS BUTT-WELDED
IRA BECKER SAW SHOP
612 Cormorant Street G 8742

REED'S SAW REPAIR
1053 View and 1120 Cook Streets. E 6324

TREE SURGERY

SCIENTIFIC PRUNING AND SPRAYING of shade and fruit trees. Trees felled, chain saw. Chemical spraying, brush, grasses, weeds. Eves.
B 1676 CHARLES A. COWIE E 1668

WASHING MACHINE SERVICE

NEW LIFE IN YOUR OLD WASHER. Experience and factory parts plus good service at lowest rates. Call today to MODERN APPLIANCES, 946 Yates. E 2015

WRINGER ROLLS OF ALL MAKES electric washers. Taylor & Co. 816 Fort Street.

HAROLD'S REPAIR SHOP
Maintenance—We guarantee—B 3425

WASHING MACHINES
REPAIRS TO ALL MAKES WITH FACTORY-TRAINED SERVICEMEN, ONLY FACTORY REPLACEMENT PARTS USED
McLennan, McFeely & Prior
Phone G 1111 — Service Department
1400 GOVERNMENT STREET

20 PROFESSIONAL SERVICES

CONVALESCENT HOMES

THE PRIORY CONVALESCENT HOME AND HOSPITAL
For medical, post-surgical and chronic patients. Specializing in the care of elderly people. Excellent nursing service. Happy home atmosphere.
Postal address:
BOX B, LANGFORD P.O.
Belmont 279
Under the care of the Sisters of the Love of Jesus.

20 PROFESSIONAL SERVICES

OAK LODGE — PRIVATE HOSPITAL, medical, convalescent and chronic patients tended with kindness and personal care. Graduate nurses in attendance day-night. 4036 Quadra. B 6831.

CLOVELLY PRIVATE HOSPITAL LTD. Fully staffed graduate nurses. Medical convalescents, chronics. 1190 Clovelly Terrace. Empire 7814.

MAYFAIR REST HOME
New management, home atmosphere, for elderly people. Excellent meals. E 9412.

CHIROPRACTORS

JOHN M. STURDY
"Specific Chiropractor"
Neurocalometer
1123 Blanshard Street E 3036

ELECTROLYSIS

MOLES, WARTS, SUPERFLUOUS HAIR permanently and safely removed. Dorothy Hanman, 503 Scollard Bldg. G 7642.

21 PERSONAL

ALCOHOLICS ANONYMOUS
PO BOX NO. 1 OR 833 VICTORIA
EMPIRE 9151
NIGHTS and HOLIDAYS G 3389

LEAVING FOR LOS ANGELES SUNDAY, 19th. Anyone interested please call B 9430.

GOING TO TORONTO, JULY 24. ANYone interested phone G 4933.

21a BUSINESS PERSONALS

MAKE ONE MINUTE DEMONSTRAtion, collect $7.75 to $12.37; five sales daily nets you $193.75 to $309.75 weekly. Ten sales daily common. Every business, autoist prospect. Patented tool. Palcoseel Co., Limited, Cornwall, 4, Ontario.

MANY ARTHRITIS AND SINUS SUFferers claim freedom from pain after six hours visiting "Free Enterprise" Uranium, Radon-Mine at Boulder, Montana. Write for information. Mrs. D. F. Cocking, 1441 Comox Street, Vancouver, 5, B.C.

DARLING'S PRESCRIPTION 77 WILL relieve acute or chronic cough and bronchial troubles. Darling's Pharmacy Ltd., Fort at Broad. B 1212.

SEEKING, BY CANADIAN, 45 YEARS, lady as business partner, who could advance $10,000 in secure investment. Box 257, Victoria Press.

CLOCKS AND WATCHES EXPERTLY repaired at the Clock Shop, 1037 Fort Street. E 9251.

TAILORING—LADIES' AND GENTS' own material made up. Expert remodeling. 2630 Douglas. E 2038.

BIG JUMP IN FLOUR PRICES, BREAD now 13c, two for 25c at Lansdell's, Hillside Avenue.

BUDGET PRICES FOR YOUR MENDing! 1513 Cook Street at Pandora.

ATTENTION FOR A COMPLETE overhaul of your sewing machine. G 3021. Taylor & Co. 816 Fort Street.

UMBRELLAS REPAIRED. PRICE'S KEY Shop. 847 Fort Street. G 6221.

INVISIBLE MENDING, REWEAVING, alterations, dressmaking. 1030 Fort. E 6570.

A PRACTICAL GIFT
EVERHOT
The World's Best Teapot
STAINLESS CHROMIUM PLATE
Non-porous English Porcelain Lining
ALWAYS HOT—BREWS THE BEST TEA
$8.75 EACH
MADE IN ENGLAND
SYDNEY REYNOLDS LTD.
THE QUALITY PEOPLE
801 Government St., opp. Empress Hotel

CORONATION CHINA
The many beautiful china pieces on display in our window commemorating Queen Elizabeth's Coronation will be treasured heirlooms in the years to come. Our stock is not replaceable, so choose now while it is available
TOBY'S CHINA SHOP
1015 FORT STREET VICTORIA, B.C.

PACIFIC GLASS LTD.
932 PANDORA AVE. — OFFICE B 3141
935 MASON ST.—AUTO GLASS B 1832

23a SCHOOLS AND COLLEGES

SPROTT-SHAW
Business, Secretarial, Pitman, Gregg Simplified, Speedwriting, Comptometer, Radio. Refresher Courses, day, eve., G 8121

24 MUSIC

FINEST VOCAL TUITION, FORMERLY Hamburg Conservatory, Toronto. Florence Gunn. Garden 2062.

25 DANCING

ACADEMY BALLROOM DANCING. Modern — Old Time — Folk — Square — Latin-American. Private lessons—Classes. E 1643. 1012 Douglas Street.

27 FUEL

COAL

PAINTER'S ACME FUEL
SUMMER DISCOUNTS
FOOTHILLS — LUMP - EGG
COMMANDER — LUMP - EGG
BRIQUETS—GASCO - CANMORE
STOKER
617 Cormorant G 2923

DIPLOMAT COAL
ALBERTA SOOTLESS CLEAN
Lump $17.50 per ton Egg $16.00 per ton.
RICHARD HALL & SONS
Service and Satisfaction Since 1882
746 FORT STREET PHONE G 1431

WOOD-SAWDUST

HILLCREST DRYLAND FIR
A bargain sale of Hillcrest Dryland Douglas fir blocks mixed with bark slabs, in 12-inch lengths. Hillcrest fir is highly recommended for furnace, fireplace and kitchen range. This wood contains 30-40 per cent inside fir blocks.
One cord $6.50
Two cords $12.00
Bone dry fir blocks and slabs
One cord $8.50
Two cords $16.00
CAPITAL FUEL COMPANY
Day, B 1551 Night, B 1551

SPLIT FIR, 12" CLEAN, 1 CORD, $6, 2 cords $12. Heavy bark and blocks, fir, 1 cord, $6, 2 cords, $11. National Fuel Co., E 2633; night, E 5898.

DEPENDABLE FIR
Extra large 2-cord loads of No. 1 Douglas fir wood, only $11. Immediate delivery. Night E 8840. Safeway Fuel. Day E 8842.

HEAVY TWO-FOOT FIR
LARGE MEASURE, EVEN LENGHTS
TWO CORDS, $10.00
ELLIS B 4996

FIR WOOD, INSIDE BLOCKS, BARK on it; two cords, $12. Sawdust, two units, $7. E 5910. Langford Fuel.

FREE SAWDUST AND SHAVINGS FOR garden and farm. Phone G 2452.

LUMBER REJECTS FOR BUILDING AND repairing, two carrier loads; $7. G 1755.

SPECIAL
THREE DAYS ONLY
A BARGAIN FOR HILLCREST DRYLAND DOUGLAS FIR, all No. 1 slabs mixed with inside blocks, mill-run dry enough for basement; 12-inch, no rubbish, clean, never in water. Immediate delivery.
1 CORD $ 6.00
2 CORDS $11.00
1 CORD, split $ 6.50
2 CORDS $12.00
2 CORDS DRY CEDAR $ 6.00
ALSO
ATTENTION — We have already split wood for your kitchen range. No bother, no worries, no more chopping. Guaranteed 100% fir. Don't be fooled and get cheap, poor or wet-quality wood that costs you more in the long run. We've got the best.
HILLCREST FUEL CO.
G 3015 Day and Night

ACTIVE FUEL COMPANY
E 5343 769 Fort
MILLWOOD $3.50 Load MILLWOOD
Dryland Fir $6.00 Load
QUICK DELIVERY
Get your coal while DISCOUNTS are available.

Index to Times Want Ad Headings

Classification	No.	Classification	No.	Classification	No.
Acreage for Rent	62	Flats and Apartments to Rent Furnished	40	Personal	21
Acreage for Sale	61	Flats and Apartments Wanted Furnished	41	Personal Loans	51
Acreage Wanted	63	Florists	8	Pets and Livestock	31
Announcements	10	Fuel	27	Professional Services	20
Articles for Sale	28	Funeral Directors	7	Property for Sale	59
Births	1	Halls, Stores and Offices to Rent	44	Property Wanted	60
Boats and Marine—For Sale and Wanted	49	Hotels	34	Room and Board	35
Business Opportunities	54	Housekeeping Rooms to Rent, Furnished	39	Room and Board Wanted	36
Business Services	19	Housekeeping Rooms Wanted Furnished	38	Rooms to Rent Furnished	37
Cards of Thanks	5	Houses to Rent Furnished	42	Situations Wanted Male	17
Cars for Sale	47	Houses Wanted to Rent Furnished	43	Situations Wanted Female	18
Cars and Trucks Wanted	48	Houses for Sale	57	Summer Resorts	34 A
Coming Events	11	In Memoriam	6	Swaps	30
Cottages and Campsites	34-B	Listings Cancelled	56	Teachers Wanted	15
Dancing	25	Lost and Found	12	Timber Brokers	53
Deaths	4	Marriages	3	Wanted Female Help	14
Education	23	Miscellaneous to Rent	45	Wanted Male Help	13
Engagements	2	Monumental Works	9	Wanted Miscellaneous	29
Exchange Real Estate	55	Music	24	Wanted to Borrow	52
Farms for Rent	65			Wanted to Buy Houses	58
Farms for Sale	64			Wanted to Rent, Miscellaneous	46
Farms Wanted	66				

IN TUNE WITH THE TIMES

Radio times and programs are furnished by stations and networks and are subject to last minute changes. The Times assumes no responsibility for inaccurate listings.

SATURDAY NIGHT PROGRAMS

Time	CKDA 1,340 kc.	CJVI 900 kc.	CBU 690 Kc.	KIRO 710 kc.	KOMO 1,000 kc.	KING 1090 kc.	KVI 570 kc.	CJOR 600 kc.	CKWX 980 kc.
6.00	News; Sports	Duncan Hour	CBC News	Let's Pretend	New Talent	KING'S Mike	Men's Corner	Tommy Dorsey	News; Sports
6.15	Musical Scrapbook	Duncan Hour	Saludos Amigos	Let's Pretend	New Talent	KING'S Mike	Rukeyser Report	Tommy Dorsey	Bob White Show
6.30	News; Scrapbook	Duncan Hour	Soiree a Quebec	KIRO Presents	New Talent	KING'S Mike	Sports	Lionel Thornton	Bob White Show
6.45	Musical Scrapbook	Duncan; News	Soiree a Quebec	Frank Goss	New Talent	KING'S Mike	Jan Garber	Lionel Thornton	Bob White Show
7.00	News; St. Lauren	Six For One	Hit Parade	Capitol Cloakroom	New Talent	Sat. Revue	Hawaii Calls	Music	News
7.15	St. Lauren	Six For One	Hit Parade	Capitol Cloakroom	New Talent	Sat. Revue	Hawaii	Music	Enterprise in Action
7.30	St. Lauren	Fred's Roundup	Quintet	Don Courtenay	Grand Ole Opry	Sat. Revue	Latin Rhythms	Mantovani	Bing Crosby
7.45	St. Lauren	Fred's Roundup	Quintet	Don Courtenay	Grand Ole Opry	Sat. Revue	Latin Rhythms	Eddie Fisher	Bing Crosby
8.00	News; Freedom	News; Weather	Van. Theatre	Barn Dance	Tex Williams	Saturday Revue	Concert Hall	News	News
8.15	Tel-Opinion	Juke Box	Van. Theatre	Barn Dance	Tex Williams	Saturday Revue	Concert Hall	Racing Hilites	British Music Hall
8.30	Barn Dance	Juke Box	Arthur Godfrey	Gene Autry	Pee Wee King	Saturday Revue	True or False	Muzak Show	British Music Hall
8.45	Barn Dance	Juke Box	Arthur Godfrey	Gene Autry	Pee Wee King	Saturday Revue	True or False	Parliament Report	British Music Hall
9.00	News; Baseball	Blue Jean	Homesteaders	Hollywood Caravan	Eddy Arnold	Lone Ranger	College Choir	Town Meeting	Hall of Fantasy
9.15	Baseball	Jamboree	Homesteaders	Hollywood Caravan	Eddy Arnold	Lone Ranger	College Choir	Town Meeting	Hall of Fantasy
9.30	Baseball	Blue Jean	West. Hit Parade	Hollywood Caravan	Town Hall Party	Club 1090	Lombardo Land	Town Meeting	High Adventure
9.45	Baseball	Jamboree	West. Hit Parade	Hollywood Caravan	Town Hall Party	Club 1090	Lombardo Land	Town Meeting	High Adventure
10.00	News; Baseball	News; Weather	News	Gangbusters	Western Jamboree	News	News	News	News
10.15	Baseball	Dance Date	Arntzen Sings	Gangbusters	Western Jamboree	Club 1090	Orchestra	Racing Hilites	Church News
10.30	Spinner Sanctum	Dance Date	Music Box	Gunsmoke	Spade Cooley	Club 1090	Dance Orchestra	Racing Hilites	Close of Day
10.45	Sanctum and Sports	Sports	Music Box	Gunsmoke	Spade Cooley	Club 1090	Cecil Brown	Vic Waters	Chapel Chimes
11.00	News; Sanctum	News; Date	Bellman's Choice	News	Reporter	News	Music	Who Beat Who?	News; Sports
11.15	Spinner Sanctum	Dance Date	Bellman's Choice	Weather	News; Interlude	Club 1090	Jamboree	Vic Waters Show	Bill Ward's Doghouse
11.30	Spinner Sanctum	News; Date	Bellman's Choice	Swap 'n' Shop	Guest Star	Club 1090	Jamboree	Vic Waters Show	Bill Ward's Doghouse
11.45	Spinner Sanctum	Dance Date	Bellman's Choice	KIRO Paging	Here's to Vets	Club 1090	Jamboree	Vic Waters Show	Bill Ward's Doghouse

SUNDAY PROGRAMS

Time	CKDA	CJVI	CBU	KIRO	KOMO	KING	KVI	CJOR	CKWX
8.00	News; Manning	News	Sunday Music	Salt Lake	Silent	Silent	Silent	Silent	News
8.15	Premier Manning	Salvation Army	Sunday Music	Tabernacle	Silent	Silent	Silent	Wings of Healing	Salvation Army
8.30	Premier Manning	Salvation Army	Recital	Church of Air	Silent	Silent	Silent	Wings of Healing	Back to God
8.45	Premier Manning	Brother John	Recital	Church of Air	Silent	Silent	Silent	Chosen People	Back to God
9.00	News; Sports	News	News; Comment	Church of Air	Radio Pulpit	Jeffer. Heritage	Youth Challenge	Good News	Sunday School
9.15	Sammy Kaye	Yesterday's Hits	Question Box	Church of Air	Radio Pulpit	Jeffer. Heritage	Youth Challenge	Good News	Sunday School
9.30	Housewives Holiday	Yesterday's Hits	The Concerto	H. K. Smith	Comic Man	Book Adventure	Back to God	Lutheran Hour	Voice of Prophecy
9.45	Housewives Holiday	Yesterday's Hits	The Concerto	Bill Costellol	Comic Man	Book Adventure	Back to God	Lutheran Hour	Voice of Prophecy
10.00	News; Parade	PTA Show	B.C. Gardener	Bill Costello	Gospel Hour	Hymnal	Radio Bible Class	British-Israel Assn.	Bible Institute
10.15	Broadway Parade	Frankie Carl	Cotton Sprouts	Drama	Religious News	Hymnal	Radio Bible Class	People's Gospel Hour	Bible Institute
10.30	Broadway Parade	Bing Sings	Music For Workship	Explorer	Eternal Light	Hymnal	Voice of Prophecy	People's Gospel Hour	Bible Institute
10.45	Broadway Parade	Bing Sings	Music For Workship	Bandstand	Eternal Light	Hymnal	Voice of Prophecy	Frank and Ernest	Bible Institute
11.00	News; Church	Church Broadcast	News	Invitation to	Mind Your Manners	Give Peace	Glenn Hardy	Metropolitan Tab.	News
11.15	Church Service	Church Broadcast	Capital Report	Learning	Mind Your Manners	Music Hall	Music	Metropolitan Tab.	United Church
11.30	Church Service	Church Broadcast	Religious Period	Summer Music	Chapel Hour	Music Hall	Lutheran Hour	Metropolitan Tab.	United Church
11.45	Church Service	Church Broadcast	Religious Period	Summer Music	Chapel Hour	Music Hall	Lutheran Hour	Metropolitan Tab.	United Church
12.00	News; Hit of Week	Church Broadcast	Symphony	Summer Music	The Catholic Hour	Church Service	Frank and Ernest	Metropolitan Tab.	News
12.15	Bonnie Scotland	Church Broadcast	Symphony	Summer Music	The Catholic Hour	Church Service	Land of Free	Metropolitan Tab.	Hughes Show
12.30	Bonnie Scotland	News	Symphony	Summer Music	Scouts at Worship	Church Service	Music	News	Ken Hughes Show
12.45	Two For Show	Seems to Me	Symphony	Summer Music	Scouts at Worship	Church Service	Blue Pacific	Rev. Springett	Bill Good—Sports
1.00	Community Chest	Star Time	Innocent Abroad	News Round-up	Hollywood Concerts	News; UN	News	Church of Air	News; Waltz Time
1.15	Community Chest	Star Time	Innocent Abroad	News Round-up	Hollywood Concerts	Music Hall	Bill Cunningham	Four Square Gospel	Waltz Time
1.30	Bing Crosby	Reading Funnies	Critically Speaking	Sunday Afternoon	Hollywood Concerts	Music Hall	Band	Church of Air	Show Time
1.45	Bing Crosby	Reading Funnies	Critically Speaking	Sunday Afternoon	Hollywood Concerts	Music Hall	Band	Church of Air	Show Time
2.00	News; PA Show	Mantovani	Organ Recital	Sunday Afternoon	Briefing	News	Lombardo Land	Call of China	News; United Church
2.15	PA Show	Mantovani	Organ Recital	Sunday Afternoon	Briefing	Music Hall	Music	Bamboo Terrace	United Church
2.30	PA Show	Church of Air	European	Shirley Thomas	UN Is My Beat	Music Hall	[illegible]	Show Time	Hutton's Here
2.45	PA Show	Church of Air	Music Shop	Shirley Thomas	News	Music Hall	News	Show Time	Hutton's Here
3.00	News; Club 1340	Here's to Sunday	News; Weather	Orchestra	NBC Symphony	News	The Shadow	Souvenir	News; Hutton's Here
3.15	Club 1340	Here's to Sunday	UN On Record	Orchestra	NBC Symphony	Music Hall	The Shadow	Souvenir	Hutton's Here
3.30	Club 1340	Here's to Sunday	Distinguished Artists	Summer in St. Louis	NBC Symphony	Music Hall	True Det. Mystery	Folk Songs	Hutton's Here
3.45	Club 1340	Here's to Sunday	Distinguished Artists	Summer in St. Louis	NBC Symphony	Music Hall	True Det. Mystery	Folk Songs	Hutton's Here
4.00	News; Club 1340	News; Wayne King	Chorale	Music For You	Bob Considine	News	Nick Carter	Top Ten	News; Hutton's Here
4.15	Club 1340	Wayne King	Chorale	Music For You	Meet the Veep	Music Hall	Nick Carter	Top Ten	Hutton's Here
4.30	Kiddie Kapers	Perry Como	Chamber Music	Richard Diamond	Youth Wants	Music Hall	Squad Room	David Rose	Hutton's Here
4.45	Kiddie Kapers	Perry Como	Chamber Music	Richard Diamond	to Know	Music Hall	Squad Room	David Rose	Hutton's Here
5.00	News; West. Hits	Eddie Howard	Winnipeg Concert	Junior Miss	Juvenile Jury	News	News	Date in Hollywood	Family Theatre
5.15	West. Hit Parade	Eddie Howard	Winnipeg Concert	Junior Miss	Juvenile Jury	Music Hall	Voice of China	Date in Hollywood	Family Theatre
5.30	West. Hit Parade	Holiday Highway	Winnipeg Concert	Newsroom	We Saw Tomorrow	Music Hall	Hour of Decision	Sunday Concert	Enchanted Hour
5.45	Rodeo Rascals	Holiday Highway	Winnipeg Concert	Newsroom	We Saw Tomorrow	Music Hall	Hour of Decision	Sunday Concert	Enchanted Hour
6.00	News; Prescriptions	Holiday Highway	Log Drive	Time of Your Life	Ed Haaker	News	Revival Hour	Serenade	News; S. Ross
6.15	Prescription Pleasure	Holiday Highway	Log Drive	Time of Your Life	Top Story	Music Hall	Revival Hour	Serenade	Capital Report
6.30	Prescription Pleasure	Tyler Touch	Ziegler and Booth	Andre Kostelanets	Best Plays	Music Hall	Revival Hour	Toni Show	Cavalcade of Music
6.45	Prescription Pleasure	Tyler Touch	Ziegler and Booth	Dan O'Brien	Best Plays	Music Hall	Revival Hour	Toni Show	Donald Gerrard
7.00	News; Lombardo	News; Weather	News Review	Broadway's	Best Plays	Wltr. Winchell	News	Hour of Charm	News; Down You Go
7.15	Guy Lombardo	Ralph Pashley	Speaker	My Beat	Best Plays	Taylor Grant	Pentagon Report	Hour of Charm	Down You Go
7.30	Good Old Day	Al Goodman	Symphony	Escape	Confession	Music Hall	Reviewing Stand	Christ Church	Church
7.45	Good Old Days	Al Goodman	Symphony	Escape	Confession	Music Hall	Reviewing Stand	Christ Church	Church
8.00	News; Freedom	News; Weather	Band	21st Street Precinct	Barrie Craig	Music Hall	Little Symphonies	Christ Church	Church Service
8.15	Fred Waring	Enterprise	Band	21st Street Precinct	Barrie Craig	Music Hall	Little Symphonies	Christ Church	Church Service
8.30	Horatio Hornblower	Melody Fashions	From the Operas	Little Margie	Tony Martin	Music Hall	Down You Go	Christ Church	True or False
8.45	Horatio Hornblower	Melody Fashions	From the Operas	Little Margie	Tony Martin	Music Hall	Down You Go	Christ Church	True or False
9.00	News; Baseball	Hour of Charm	Summertime	The World Dances	Drew Pearson	News	20 Questions	News	Crime Fighters
9.15	Baseball	Hour of Charm	Summertime	The World Dances	Sunday Revue	Chet Huntley	20 Questions	Waltz Time	Crime Fighters
9.30	Baseball	Padre Hills	Vesper Hour	Guy Lombardo	Std. Symphony Hr.	Music Hall	Sounding Board	Wayne King	Under Arrest
9.45	Baseball	Padre Hills	Vesper Hour	Guy Lombardo	Std. Symphony Hr.	Music Hall	Sounding Board	Wayne King	Under Arrest
10.00	News; Baseball	News; Weather	News	December Bride	Std. Symphony Hr.	Music Hall	Glen Hardy	News	News
10.15	Baseball	Corrine Jordan	18th Century	December Bride	Std. Symphony Hr.	Music Hall	Americans Speak	Rock of Ages	C. Jordan, Prog.
10.30	Padre's Hour	Nova Time	Mantovani Music	The Whistler	Meet the Press	Music Hall	Chicago Theatre	Lighthouse of Hope	Close of Day
10.45	Padre's Hour; Sports	Sports	Mantovani Music	The Whistler	Meet the Press	Music Hall	Chicago Theatre	Lighthouse of Hope	Chapel Chimes
11.00	News; Sanctum	Enchanted Hour	Collector's Items	5-Star Reporter	News	Music Hall	Chicago Theatre	Gospel Hour	Chicago Theatre
11.15	Spinner Sanctum	Enchanted Hour	Collectors' Items	Weather	Story Teller	Music Hall	Chicago Theatre	Gospel Hour	Chicago Theatre
11.30	Spinner Sanctum	Enchanted Hour	Collectors' Items	Robert Q. Lewis	Vice-President Nixon	Music Hall	World Tomorrow	Newsreel	Chicago Theatre
11.45	Spinner Sanctum	Enchanted Hour	News; Weather	Robert Q. Lewis	Vice-President Nixon	Music Hall	World Tomorrow	Newsreel	Chicago Theatre

MONDAY PROGRAMS

Time	CKDA	CJVI	CBU	KIRO	KOMO	KING	KVI	CJOR	CKWX
8.00	News; Sports	Newscast; Market	News; Bill Good	News	Swing Band	KING's Klock	Hemingway	News	News and Markets
8.15	Dave Hill Show	Brkfast with Walt	Breakfast Club	Early Birds	News	KING's Klock	Breakfast Gang	Time and Tunes	Bob's Inn
8.30	Dave Hill Show	News; Walt	Breakfast Club	Frank Goss	Bob Nichols	KING's Klock	Back to Bible	Billy Browne	News; Bob's Inn
8.45	Roving Reporter	Brkfast with Walt	Anything Goes	Harry Babbitt	News	KING's Klock	Back to Bible	Billy Browne	Bob's Inn
9.00	News; Lombardo	Newscast	BBC News	Swap 'n Shop	Bob Nichols	News; Brkfst.	Cecil Brown	Billy Browne	News; Casino
9.15	Guy Lombardo	Music by Martin	Aunt Lucy	David Vaile	Bob Nichols	Breakfast Club	News	Billy Browne	Casino
9.30	Housewives Holiday	Three Sons	Laura Ltd.	Helen Trent	Bob Nichols	Breakfast Club	Bible Institute	Walter Schuman	Casino
9.45	Housewives Holiday	Club Diary	Famous Voices	Our Gal Sunday	Bob Nichols	Breakfast Club	of the Air	Walter Schuman	Keynotes
10.00	News; Lucky Lady	News; Six For One	Morning Visit	Road of Life	News	Mry.go-Round	Breakfast Gang	News; I Spy	News
10.15	Lucky Lady	Six For One	Hi	Ma Perkins	Katherine Wise	Mry.go-Round	Cap. Comment	As You Like It	Bob White
10.30	Lucky Lady	Bing Sings	Hi	Dr. Malone	Margaret Melby	Mry.go-Round	Unity Viewpoint	As You Like It	Bob White
10.45	Lucky Lady	Bing Sings	Waltz Invitation	Guiding Light	Ruth and Dick	Mry.go-Round	Melodies	As You Like It	Bob White
11.00	News; Fiesta	News	Man and His Music	Mrs. Burton	Ruth and Dick	Huntley-Berch	Glen Hardy	Man in House	News; Airlane Trio
11.15	Fiesta	Rudy's Casino	Man and Music	Perry Mason	It's the Barrys	Elisth. Leonard	Tello-Test	Man in House	Young Widder Brown
11.30	Fiesta	Rudy's Casino	Man and Music	Nora Drake	Strike It Rich	True Story	Music	Show Time	Perry Mason
11.45	Fiesta	Rudy's Casino	Man and Music	Brighter Day	Strike It Rich	True Story	Ladies' Journal	Show Time	Guiding Light
12.00	News; Hits	News; Weather	Man and Music	Grand Slam	Bob Hope	Whispering	Ladies Fair	News; Racing Hilights	News
12.15	Hit Parade	Matinee	News; Showcase	KIRO Presetns	Pays to Be Married	Girl Marries	Ladies Fair	Kiddies Karnival	Ken Hughes Show
12.30	Hit Parade	News; Sports	Farm; Weather	Wendy Warren	Phrase That Pays	Turn to Friend	Queen For a Day	Kiddies Karnival	News; Ken Hughes
12.45	Hit Parade	Guy Lombardo	News	Aunt Jenny	Second Chance	Turn to Friend	Queen For a Day	World Today	Ken Hughes Show
1.00	News; Farey	Star Time	Afternoon Concert	News	Life Beautiful	News; Borgson	News	Potts Show	News; Toni
1.15	Ed Farey Show	Star Time	Afternoon Concert	Cecil Soily	News	Sam Hayes	Cedric Foster	Melodies	Ma Perkins
1.30	Ed Farey Show	Double or Nothing	Afternoon Concert	House Party	Pepper Young	Open House	Harmony Hoedown	Double or Nothing	Road of Life
1.45	Ed Farey Show	Double or Nothing	Afternoon Concert	House Party	Right to Happiness	Open House	Harmony Hoedown	Double or Nothing	Dr. Malone
2.00	News; Town Crier	News; Six For One	Afternoon Concert	Hilltop House	Backstage Wife	News; House	Jack Kirkwood	Take It Easy	Red, White, Blue
2.15	Lost, Found; Farey	Six For One	Afternoon Concert	Arthur Godfrey	Stella Dallas	Open House	Jack Kirkwood	Take It Easy	Red, White, Blue
2.30	Ed Farey	By Request	Matinee	Arthur Godfrey	Widder Brown	Open House	Lucky "U" Ranch	Take It Easy	Helen Trent
2.45	Ed Farey	Widder Brown	Matinee	Arthur Godfrey	Woman in House	Open House	Lucky "U" Ranch	Take It Easy	Our Gal Sunday
3.00	News; Shop, Swap	News; By Request	Brave Voyage	Arthur Godfrey	Plain Bill	News; House	News	Take It Easy	News, Clubs
3.15	Shop and Swap	Jackpot	Favorites	Arthur Godfrey	Front Page Farrell	Open House	Music	Take It Easy	Will Reeder
3.30	Vacation Time	Walt's Casino	Easy Listening	Arthur Godfrey	Lorenzo Jones	Open House	Baseball	Through Years	Casino
3.45	Vacation Time	Walt's Casino	Easy Listening	Curt Massey	Doctor's Wife	Open House	Baseball	Through Years	Casino
4.00	News; Club 1340	News; Casino	Easy Listening	Wizard of Odds	Welcome Traveler	News; House	Baseball	News; Teens	News; Casino
4.15	Club 1340	Walt's Casino	Maxine Ware	Ruth Ashton	Welcome Traveler	Open House	Baseball	Theme For Teens	Casino
4.30	Kiddie Kapers	Coffee Time	Susannah of Mnties.	Protective League	Dr. Paul	Open House	Baseball	Coffee Time	Casino
4.45	Kiddie Kapers	Birthday Carnival	Children's Music	Protective League	Dave Garroway	Open House	Baseball	Town Crier	Startime
5.00	News; Jimmy Allen	Hopalong	Good Old Days	Rosemary	Meredith Willson	News; House	Fulton Lewis Jr.	Easy Listening	Sonny Boy
5.15	Jimmy Allen Show	Hopalong	Good Old Days	Paging You	Road of Life	Open House	Frank Hemingway	Racing Hilites	Sonny Boy
5.30	Musical Round-up	Note by Note	UN Today	Housewives Inc.	Commuter's Special	Open House	Curt Massey	Easy Listening	Magic Island
5.45	Musical Round-up	News	News; Weather	Housewives Inc.	Commuter's Special	Open House	News	Easy Listening	Who Am I

Full Television Programs for Next Week for Stations KING and KTNT

ALL TIMES PACIFIC STANDARD

KING-TV—Channel 5

Sunday, July 19
11.55 News
12.00 Zoo Parade
12.30 Frontiers of Faith
1.00 This Is the Life
1.30 "Tucson," with Jimmy Lydon
3.00 Name That Tune
3.30 Meet Your Congress
4.00 The Big Payoff
5.00 American Forum
5.30 Hank McCune Show
6.00 My Little Margie
6.30 Name's the Same
7.00 Ford Theatre
7.30 Break the Bank
8.00 TV Playhouse
9.00 Mirror Theatre
9.30 News
9.35 Telenews Digest
10.00 Summer Theatre
10.30 "The Great John L." with Linda Darnell, Rory Calhoun.
12.00 Nightcap Final

Monday, July 20
10.45 News
10.50 Bill Moshier—Farm Summary
10.55 You Are What You Eat
11.00 Ding Dong School
11.30 Welcome Travelers
12.00 On Your Account
12.30 Ladies' Choice
1.00 "Should Husbands Work," Jimmy Gelason, Marie Wilson
2.00 King's Community Workshop
2.30 King's Queen
3.15 Vanity Views
3.30 King's Kamera
4.30 Market Magic
5.00 Superman
5.30 Sheriff Tex
5.55 Weather Man
6.00 Early Edition
6.15 Telecourse in Northwest Books
6.45 News Caravan
7.00 Range Rider
7.30 Voice of Firetsone
8.00 You Asked For It
8.30 Mr. Make It
8.45 Safety Spotlight
9.00 Racket Squad
9.30 Armchair Adventure
9.45 Seattle Wrestling
10.45 "I Ring Doorbells," Ann Gwynn
12.00 Nightcap Final

Tuesday, July 21
10.45 News
10.50 Bill Moshier—Farm Summary
10.55 You Are What You Eat
11.00 Ding Dong School
11.30 Welcome Travelers
12.00 On Your Account
12.30 Ladies' Choice
1.00 "The Girl Who Dared," Lorna Gray, Peter Cookson
2.00 King's Community Workshop
2.30 King's Queen
3.15 Vanity Views
3.30 King's Kamera
4.30 Market Magic
4.45 Nature of Things
5.00 Wild Bill Hickok
5.30 Sheriff Tex
5.55 Weather Man
6.00 Early Edition
6.15 Prof. George Taylor
6.30 Beulah
7.00 Two For the Money
7.30 Candy Theatre
8.00 Favorite Story
8.30 Bill O'Mara
8.45 Three Guesses
9.00 Industry on Parade
9.15 Wandering Walt
9.30 Chevron Theatre
10.00 World Today
10.15 This Is Longacres
10.30 Doorway to Danger
11.00 Nothing But the Best
11.30 Eye Witness
12.00 Nightcap Final

Wednesday, July 22
10.45 News
10.50 Bill Moshier—Farm Summary
10.55 You Are What You Eat
11.00 Ding Dong School
11.30 Welcome Travelers
12.00 On Your Account
12.30 Ladies' Choice
1.00 "Romance on the Run," Donald Wood, Patricia Ellis
2.00 King's Community Workshop
2.30 King's Queen
3.15 Vanity Views
3.30 King's Kamera
4.30 Market Magic
4.45 News Adventures for Young America
5.00 Mr. Wizard
5.30 Sheriff Tex
5.55 Weather Man
6.00 Early Edition
6.15 "Advenures at Rugby," Freddie Bartholomew, Sir Cedric Hardwicke
7.30 Four Star Playhouse
8.00 Robert Montgomery Presents
9.00 Junction Jamboree
9.30 Playhouse of Stars
10.00 World Today
10.15 Greatest Fights of Century
10.30 American Inventory
11.00 Martin Kane
11.30 Wrestling
12.30 Nightcap Final

Thursday, July 23
10.45 News
10.50 Bill Moshier—Farm Summary
10.55 You Are What You Eat
11.00 Ding Dong School
11.30 Welcome Travelers
12.00 On Your Account
12.30 Ladies' Choice
1.00 "A Man Betrayed," Eddie Nugent, Kay Hughes
2.00 King's Community Workshop
2.30 King's Queen
3.15 Vanity Views
3.30 King's Kamera
4.30 Time For Hospitality
5.00 Mr. Wizard
5.30 Sheriff Tex
5.55 Weather Man
6.00 Early Edition
6.15 And Give Thee Peace
6.30 Lone Ranger
7.00 Cisco Kid
7.30 Gadabout Gaddis
7.45 Fishing Highlights
8.00 Best of Groucho
8.30 Life of Riley
9.00 Big Game Hunt
9.30 Abbott and Costello
10.00 World Today
10.15 Invitation Playhouse
10.30 "Let's Live Again," Hillary Brooks, John Emory
12.00 Nightcap Final

Friday, July 24
10.45 News
10.50 Bill Moshier—Farm Summary
10.55 You Are What You Eat
11.00 Ding Dong School
11.30 Welcome Travelers
12.00 On Your Account
12.30 Ladies' Choice
1.00 "Ladies in Distress," Allison Skipworth, Virginia Gray
2.00 King's Community Workshop
2.30 King's Queen
3.15 Vanity Views
3.30 King's Kamera
4.30 Market Magic
5.00 Youth Wants to Know
5.30 Sheriff Tex
5.55 Weather Man
6.00 Cavalcade of Sports
6.30 Short Subject
6.40 Program Preview
6.45 News Caravan
7.00 Hopalong Cassidy
7.30 Summer Theatre
8.00 Play of the Week
8.30 Your Hidden Talent
9.00 Mercedees
9.15 Yesterday's Newsreel
9.30 Dragnet
10.00 World Today
10.15 Wonders of the Wild
10.30 Front Page Detective
11.00 Music Hall
11.30 Nightcap Final

Saturday, July 25
10.20 News
10.25 Philadelphia vs. Chicago
1.00 To Be Announced
2.00 Western Theatre
3.00 Space Patrol
3.30 Sky King
4.00 Date With Judy
4.30 Ted Mack Amateur Hour
5.00 Saturday Night Review
6.00 Industry on Parade
6.15 It's a Good Idea
6.30 Private Secretary
7.00 Trouble With Father
7.30 My Hero
8.00 Victory at Sea
8.30 Orient Express
9.00 Dangerous Assignment
9.30 I Married Joan
10.00 Mr. and Mrs. North
10.30 "Miss Mink of '49," with Jimmy Lydon, Lois Collier
12.00 Nightcap Final

KTNT-TV—Channel 11

Sunday, July 19
1.00 Lamp Unto My Feet
1.30 Man of the Week
2.00 Adventure
3.00 KTNT News
3.15 Sportsreel
3.30 Your Playtime
4.00 Channel 11 Matinee
5.00 G E Theatre
5.30 Stork Club
6.00 I'll Buy That
6.30 What's My Line
7.00 Take a Guess
7.30 Arthur Murray Party
8.00 Toast of the Town
9.00 Plainclothesman
9.30 Rocky King
10.00 The Web
10.30 The Big Playback
10.45 The Late Show
12.00 Sign Off

Monday, July 20
10.25 News and Previews
10.30 House Party
10.45 Your Morning Show
11.00 The Big Payoff
11.30 Double or Nothing
12.00 Channel 11 Matinee
1.30 Northwest Notebook
2.00 Strike It Rich
2.30 Bride and Groom
2.45 Circle 11 Ranch
3.45 Garry Moore Show
4.00 Tunes and Topics
4.15 Feminine Touch
4.30 Captain Video
5.00 Dandy Time
5.30 Doug Edwards and News
5.45 The Christophers
6.00 Scrapbook
6.30 KTNT News
6.45 TV Top Tunes
7.00 Summer Theatre
8.00 Godfrey's Talent Scouts
8.30 Masquerade Party
9.00 Burns and Allen
9.30 The Big Picture
10.00 What in the World
10.30 The Late Show
11.30 Sign Off

Tuesday, July 21
10.30 News and Previews
10.45 Your Morning Show
11.00 The Big Payoff
11.30 Woman Speaks
11.45 This World of Ours
12.00 Channel 11 Matinee
1.30 Northwest Notebook
2.00 Strike It Rich
2.30 Bride and Groom
2.45 Circle 11 Ranch
3.45 Garry Moore Show
4.00 Tunes and Topics
4.15 Jonathan Story
4.30 Captain Video
5.00 Follow the Leader
5.30 Doug Edwards and News
5.45 What's Your Trouble
6.00 Scrapbook
6.30 Roy Gordon Show
7.00 Blind Date
7.30 KTNT News
7.45 The Big Show
9.00 Anyone Can Win
9.30 Suspense
10.00 Danger
10.30 The Late Show
11.30 Sign Off

Wednesday, July 22
10.25 News and Previews
10.30 House Party
10.45 Your Morning Show
11.00 The Big Payoff
11.30 Double or Nothing
11.45 Channel 11 Matinee
12.00 Channel 11 Matinee
1.30 Northwest Notebook
2.00 Strike It Rich
2.30 Bride and Groom
2.45 Circle 11 Ranch
3.45 Garry Moore Show
4.00 Tunes and Topics
4.15 Feminine Touch
4.30 Captain Video
5.00 Dandy Time
5.30 Doug Edwards and News
5.45 Howie Odell Show
6.00 Blue Ribbon Bouts
6.45 TV Top Tunes
7.00 Baseball Hall of Fame
7.15 Nickelodeon Days
7.45 KTNT News
8.00 I've Got a Secret
8.30 Godfrey and Friends
9.00 Godfrey and Friends
9.30 Strike It Rich
10.00 Guide Right
10.30 The Late Show
11.30 Sign Off

Thursday, July 23
10.30 News and Previews
10.45 Your Morning Show
11.00 The Big Cable
11.30 Women of Today
11.45 This World of Ours
12.00 Channel 11 Matinee
1.30 Northwest Notebook
2.00 Strike It Rich
2.30 Bride and Groom
2.45 Circle 11 Ranch
3.45 Garry Moore Show
4.00 Tunes and Topics
4.15 Jonathan Story
4.30 Flash Gordon
5.00 Dandy Time
5.30 Doug Edwards and News
5.45 Command Post
6.45 Summertime U.S.A.
7.00 I'll Buy That
7.30 Pot Shots and Nibbles
7.45 KTNT News
8.00 Lux Video Theatre
8.30 Big Town
9.00 Tales of the City
9.30 City Hospital
10.00 Hollywood Wrestlers
11.00 The Late Show
12.00 Sign Off

Friday, July 24
10.25 News and Previews
10.30 House Party
10.45 Your Morning Show
11.00 The Big Payoff
11.30 Double or Nothing
12.00 Channel 11 Matinee
1.30 Northwest Notebook
2.00 Strike It Rich
2.30 Bride and Groom
2.45 Circle 11 Ranch
3.45 Garry Moore Show
4.00 Tunes and Topics
4.15 Feminine Touch
4.30 Captain Video
5.00 Dandy Time
5.30 Doug Edwards and News
5.45 Sportsreel
6.00 Faith For Today
6.30 Scrapbook
6.45 TV Top Tunes
7.00 John Hopkins Sc. Review
7.30 Candy Theatre
7.45 KTNT News
8.00 Pantomime Quiz
8.30 Man Against Crime
9.00 Playhouse of Stars
9.30 Footlights Theatre
10.00 Remember When
10.30 Late Show
12.00 Sign Off

Saturday, July 25
3.30 Circle 11 Ranch
4.30 Captain Video
5.00 Rod Brown of Rocket Rangers
5.30 Bank on the Stars
6.00 Medallion Theatre
6.30 I'll Buy That
7.00 Larry Storch Show
8.00 Beat the Clock
8.30 Baseball Hall of Fame
8.45 KTNT News
9.00 International Wrestling
10.00 The Late Show
11.30 Sign Off

27 FUEL

One Week Special

Sole agency for Moore-Whittington Lumber Co. mill. All headrig coarse sawdust. Guaranteed 100% fir. Guaranteed all year round.

Save Dollars and Dollars On Sawdust, All Coarse No. 1 Fir
2 Units by Blower........$9.50
2 Units by Bulk............$5.50
IMMEDIATE DELIVERY

Inquire about our Budget Plan. Fill your bin early and Save.

2 Cords 2-ft. for Drum Furnace, $7.00

Planer Ends, 1 cord $7.50
Fertilizer sawdust Guaranteed all Hemlock, for greenhouse garden and chicken houses.
2 Units, Bulk $4.00
2 Units by Blower $9.00

Ideal Sawdust Fuel Co. Ltd.
Guaranteed Full Measure
302 David St., Victoria
B 4622 B 2832

WOOD AND SAWDUST SPECIAL—3 DAYS

No. 1 Fir Wood, stove-length, very easy to split. Good for kitchen heater, furnace and general use. Ready to burn. Best wood in town
2 Cords $11.00; 4 Cords $20.00
2-Foot Fir for Drum Furnace—3 Cords $10.00
Sawdust—All dryland head-rig, all fir from Atom Lumber Co. 2 units, bulk $8.00
Shavings for Garden and Farm Also Agricultural Sawdust
WE DELIVER TO SIDNEY AND BRENTWOOD
Come and See This Wood at Our Yard and Office
Order Your Winter's Wood Now.

O.K. FUEL
960 TOPAZ G 2452
Serving Victorians for Over 20 Years

DRY, CLEAN, ALL-PURPOSE
KITCHEN FURNACE, FIREPLACE, DRYLAND ALL DOUGLAS FIR GUARANTEED
2 Cords slabs and inside blocks. $11.00
2 Cords bone dry slabs and blocks. $16.00
2 Cords, 12" dry cedar for kindling. $7.00

Honeymoon Bay Fuel Co.
Phone G 8725 1316 Government Street

WOOD WOOD WOOD
Special Few Days Only
Guaranteed Full Measure
Mixer Mill Run
2½ cords $8.00
5 cords $15.00
B 4622

Dryland Wood and Sawdust From Colwood Timber Mills
No. 1 Douglas Fir Blocks and Slabs
2 Cords $12.00
2½ Units by blower....$14.00
Best Fuel B 3222

WOOD AND SAWDUST
Dryland Douglas Fir Wood. Thick bark slabs mixed with inside blocks. No rubbish. 2½ cords for $11. Beware of cedlars Fir sawdust by bulk 2 units $7

ISLAND FUEL SUPPLY CO.
B 3834 B 1973

HUGE LOADS
Almost 2½ cords. Only $11.00
Guaranteed All Fir or Your Money Back

COLWOOD FUEL
DAY. E 8842 NIGHT. E 8840

DRYLAND SAWDUST
COARSE SAWDUST—100% FIR
Two Units, blower........$9.00
Two Units, bulk $5.00
Wood, 100% Fir, 2 cords $11.00
All bark mixed with waste, 2 cords $5.00

DHILLION FUEL CO.
E 3811 — 400 BAY ST. — Eves.. B 0459

DRY WOOD SPECIAL
A bargain for dryland Douglas fir blocks mixed with thick dark slabs 12 inches in length. Guaranteed never in water and is dry enough for immediate use.
1½ Cords .... $ 9.00
2 Cords only $11.00
Note: This wood is hand graded twice to eliminate all sawdust and rubbish. Immediate delivery
SOOKE DRY WOOD
Day G 2385 Anytime E 8925
WE SELL ONLY THE BEST
ALSO BONE DRY PLANER ENDS

PLANER ENDS
Bone dry 100% fir; guaranteed no sawdust or small bits; all 12-inch lengths. Immediate delivery.
1 CORD, only $6.50
G 2385 E 8925

27 FUEL

SOOKE FIR WOOD
Bark Slabs and Inside Blocks
2 cords....................$12
No. 1 Coarse Fir Sawdust

Empire Fuel Ltd.
739 Pandora Ave
E 8525 B 2424

FIR CORDWOOD
All fir cordwood cut to your specification. Excellent for furnace and fireplace.
1 Cord $8.00
2 Cords, only $15.00
G 2385 E 8925

A BARGAIN
YOU CAN DEPEND ON
No. 1 Up-Island all fir split wood, ready for the stove, cut 12" 1½ cords $10.50.
No. 1 dryland fir blocks and slab 12" 1½ cords $10.50.
No. 1 Planer Ends 1½ cords $10.50.

Ronald Hopkins Fuel Co.
Day B 7916 Nite
IMMEDIATE DELIVERY

28a BUILDING SUPPLIES

LUMBER SPECIALS!
3 DAYS ONLY
BEST OF UTILITY GRADES
1 inch by 6 inch Tongue and Groove, 2,000 lineal feet $34
1 inch by 8 inch Tongue and Groove, 1,500 lineal feet $34
2 inch by 4 inch S4S .... $34.
2"x4" S4S, 1,500 lineal feet $34.00
1x8" Shiplap, 1,500 lineal feet $34.00
ALL FRAMING MATERIALS AT WHOLESALE PRICES SAVE FROM $10 TO $15 PER THOUSAND FEET
ALL LUMBER SOLD WITH MONEY-BACK GUARANTEE
All lumber is cut from best grade of logs in our own mill, dressed S2S or S4S in our own planer to exact size required. We do not sell export rejects from Up-Island mills.

6-FT. LENGTHS		Per M
2x3"	No. 1 and 2 Common S4S	$40.00
2x4"	" " "	$35.00
2x6"	" " "	$35.00
1x12"	Premium Boards	$35.00
2x6	2x8 and 2x10 S4S	$40.00

ATOM LUMBER CO
210 JOHNSON STREET WEST
(East of Victoria West Park)
FREE DELIVERY
B 2249 Evenings G 0912
OPEN SATURDAY UNTIL 5 P.M

ALL TYPES GRAVEL - PARKING lots, driveways etc. Buildozing road building, etc. Contract prices on all large orders. B 0854 or B 0855 8 a.m to 5 p.m.

NAVYJACK CEMENT GRAVEL $2.25 yard delivered. Road gravel $1.75 G 6090 anytime.

ROLSCREEN VENETIAN BLINDS. Pella wood folding doors, metal weatherstrips B. T. Leigh, E 9885.

PLYCOR LOG SIDING
Sooke Lake Lumber Ltd. G 9303

GRAVEL FOR CEMENT ROADS AND fill, also soil. $10 per load. B 6712.

DRIVE-IN SPECIALS
SALE SALE
THREE DAYS ONLY
ALL LUMBER PRICES SLASHED FOR PRE-INVENTORY
BARGAINS THAT YOU JUST CAN'T AFFORD TO OVERLOOK—LOOK OVER THESE ITEMS AND JUST THINK OF THE MONEY WE'RE GOING TO SAVE YOU. TAKE ADVANTAGE OF THIS PRE-INVENTORY SALE
1 x 3 and 1 x 4 .... $20.00 per M
1,500 LINEAL UTILITY 1x8 $18.00 per M
2,000 LINEAL UTILITY 1x6 $18.00 per M
2 x 3 UTILITY .... $22.00 per M
1 x 10 ECONOMY GRADE $40.00 per M
1 x 8 ECONOMY GRADE $40.00 per M
1 x 6 ECONOMY GRADE SHEATHING $35.00 per M
2 x 4 ECONOMY GRADE $40.00 per M
BUY WHOLESALE ON ALL FRAMING MATERIALS. SAVE FROM $20.00 to $30.00 per THOUSAND—SAVINGS OF UP TO AND OVER $300 per HOUSE DEAL. LOOK AT THESE FOR VALUE TOP GRADES:
1 x 8 2 and BTR. .... $60.00 per M
1 x 8 2 and BTR. FIR S/L $70.00 per M
4 x 4 MODERN GUTTER PER LINEAL FT., 20c.
FREE DELIVERY

Cowichan Drive-In Lumber
102 ESQUIMALT ROAD (Just Across Point Ellice Bridge)
PHONE B 0624 EVES., E 2290

CROWE, GONNASON CO. LTD.
Special
Has to be Moved Fast
Need the Space
WHILE IT LASTS
1x6 T & G Utility Grade
Carrier Loads Only
$50 per Load
(Approx. 2,000 BM feet per load)
2324 Govt. St. E 7141

Lumber Liquidation Sale
Everything from Foundation to Roof
2x8 shiplap, 2x4, 2x6, 2x8
$35 Thousand B.M.
2831 NANAIMO ST. G 1755

28a BUILDING SUPPLIES

STEWART & HUDSON LTD.
The Home Builders' Service and Supply Centre

CEDARWALL SHAKE SPECIAL
THIS WEEK, A GREAT SAVING FOR YOU ON CEDARWALL STAINED SHAKES. These quality shakes are all precision machined three sides then dipped in linseed oil stain and finally sprayed with first line shingle paint. Dried under infra red lamps and then carton packed, they assure you of guarantee perfection and no painting for years ahead. These shakes come to you in double course side walls which means added warmth and comfort; and they are easy to apply and enhance the appearance of any home, old or new. Complete with special zinc coated nails, and available in Sage brush green, rainmist grey, royal maroon, pirate green, and silver grey, they come in cartons of 50 sq. ft. including undercourse and nails. THIS WEEK ONLY, per unit of 50 sq. ft. $7.45
Per 100 sq. ft. coverage $14.90

"C" GRADE SLAB DOORS
The last shipment this season:
1'8"x6'6", 1'10"x6'6", 1'10"x6'8", ALL AT EACH $4.50
2'0"x6'8" AT EACH $5.25

COMMON LATTICE
Useful for dozens of jobs: fencing, lattice work, etc. Same size as regular dressed lattice, but only half the price. Per 100 lineal ft. only $2.00

GARDEN STAKES
25 pieces per bundle, all lengths, 3', 4', 5', 6', 7', 8', from per bundle 40c

FENCING
Low-cost fences for privacy and protection. 50 ft. fence, ready cut, includes pickets, posts and nails, only $15.95
50 ft. fence, complete with baseboard and nails $17.75
ALSO AVAILABLE: Any other size or style of fence you may require, at bargain prices. REMEMBER, for quality and quantity it pays to shop at STEWART & HUDSON.

SCREEN DOORS
Four sizes to choose from: 2'6x6'6, 2'8x6'8, 2'10x6'10, and 3'0x7'0.
Full screen, each $4.25
Panel bottom, each $6.75

LUMBER SPECIALS
If it's lumber, we have it!
1x6 T&G utility, per M $35.00
1x8 T&G utility, per M $40.00
1x6 utility shiplap, per M $40.00
1x8 utility shiplap, per M $45.00
2x4 dressed utility, per M $35.00
1x6 mill run shiplap, per M $65.00
1x8 and 1x10 mill run shiplap, per M $75.00

DEE GRADE PLYWOOD
Use it for sheathing, sub-flooring, decorative walls, partitions, cupboards, siding. It's a must for modern building, and here are some plywood bargains!
¼" Dee grade, sanded, 4'x8' $3.20
⅜" Dee grade, sanded, 4'x8' $3.85
½" Dee grade, sanded, 4'x8' $5.75
⅝" Dee grade, sanded, 4'x8' $6.60
¾" Dee grade, sanded, 4'x8' $7.70
⅞" Dee grade, sanded, 4'x8' $8.64
5/16" Dee grade, unsanded, 4'x8' $2.88
⅜" Dee grade, unsanded, 4'x8' $3.20
½" Dee grade, unsanded, 4'x8' $4.32
⅝" Dee grade, unsanded, 4'x8' $5.12
¾" Dee grade, unsanded, 4'x8' $6.40
SEE OUR STOCK of Plywood Cuttings, many sizes and thicknesses.
FAST, SAME DAY DELIVERY

CREDIT IS EASY
And we welcome your charge account. Purchases made at your conveniences in any one month may be paid on the 15th of the following month. If you need extended terms to suit mortgage payments, or budget terms for twelve to eighteen months on instalments, we will be glad to serve your needs.

Stewart & Hudson Limited
405 GORGE ROAD E. B 2612-B 2171
RETAIL YARD OPEN SATURDAYS TILL 5.00 P.M.

Builders' Sash & Door Ltd.

SASH - SASH - SASH
See us first for this important part of your construction job — you will find us in a position to supply all your needs for sash, windows, doors, frames, etc.

STEEL SASH
By Crittall. The Modern Trend is Metal, and with Crittall Steel Sash you can't go wrong. They are given the best permanent protection against corrosion by the proper application of zinc by means of a hot-dip galvanizing process. They will save maintenance costs besides giving your home a modern appearance.

STANDARDIZED WOOD FRAME UNITS
Perhaps you enjoy and prefer the warmth of wood. These frames come complete with sash fitted, glazed, and inside casings, all fitted, saving you time and money.
All sizes of sash available at your request — but why not inquire about our stock sizes before completing your plans, and save money!

BOAT LUMBER
First-class S.G. Red Cedar or Yellow Cedar Boat Lumber besides all types of hardwood, veneers, plywoods and panelling.

Builders' Sash & Door Ltd.
550 GARBALLY ROAD B 3171

EVANS, COLEMAN & JOHNSON BROS. LTD.
If It's Brick We Have It
Brick and Chimney Supplies
Ready Mixed Lime Mortar
Dampers—Clean-out Doors
Ash Dumps
Clayburn Fire Brick and Fireclay
Clayburn Flue Lining
Common Brick

EVANS, COLEMAN & JOHNSON BROS. LTD.
900 Wharf Street B 3105 3191 Douglas

ROTO - OPERATED STEEL SASH
Metal windows are neat and trim, come in a great variety of sizes, do not warp or swell out of shape, will always operate perfectly. Our steel sash are equipped with exclusive under-screen operators for easy screening—the only steel sash window that is screened. See them at

Douglas Building Supplies
2811 DOUGLAS STREET B 4821

PROGRAMS TELEVISION
Saturday, July 18

KING—TV—CHANNEL 5
6.15 It's a Good Idea
6.30 Private Secretary
7.00 Trouble With Father
7.30 My Hero
8.00 Victory At Sea
8.30 Orient Express
9.00 Dangerous Assignment
9.30 I Married Joan
10.00 Mr. and Mrs. North
10.30 "Gay Desperado," Ida Lupino, Nino Martini
12.00 Nightcap Final

KTNT—TV—CHANNEL 11
6.30 I'll Buy That
7.00 Larry Storch Show
8.00 Beat the Clock
8.30 Baseball Hall of Fame
8.45 KTNT News
9.00 International Wrestling
10.00 The Late Show
11.30 Sign Off

28a BUILDING SUPPLIES

MOORE-WHITTINGTON LUMBER CO. LTD.

BARGAINS FOR BUILDERS AND THE HANDY MAN

OVERHEAD GARAGE DOOR HARDWARE. Complete with counter balance. To make way for a new line, A limited quantity to clear at each ___ $29.00
Replace those worn out or defective locks in your home with modern, up-to-date tubular sets, metal and glass knobs, in brass finish each ___ $1.49
A selection of metal Kitchen Cabinet Door and Drawer Pulls in brass and dull chrome finish, each ___ 19c
Metal Medicine Cabinets, each ___ $3.59 up to $12.59
Lino Edge, per lin. ft. ___ 5c
Decorative Plywood Squares, 15x15x¼, per sq. ft. ___ 17c
Donnacona Kolor Koted Wallboard,
4 x 8 x ⅜, per sheet ___ $2.20
4 x 9 x ⅜, per sheet ___ $2.48
4 x 10x ⅜, per sheet ___ $2.75
Donnacona Kolor Koted Ceiling Tile,
16 x 16 x ½, per M. sq. ft. ___ $109.20
16 x 32 x ½, per M. sq. ft. ___ $105.00
Donnacona Acoustic Tile Type J.
12 x 12 x 15-32, per sq. ft. ___ 21½c
An ideal board for lining basements or summer cottages, smooth face for painting, and durable.
Sheets, 2 x 4 x ⅛ each ___ 44c
Sheets, 3 x 4 x ⅛ each ___ 66c
Sheets, 4 x 4 x ⅛, each ___ 88c
Birch Plywood Cuttings 22" x 30" x ¼" suitable for the handyman in making furniture, or to cover those worn floors in a parquet design. per sq ft ___ 10c
Ribbed Aluminum Siding and Roofing, 26" x 6' 7' 8' 9' 10' lengths, per 100 sq. ft. ___ $13.50
Lumber for that chicken house, fence, garage and general repairs around the house:
1 x 8 Premium Shiplap, per M. board measure ___ $40.00
1 x 8 Utility Shiplap, per M. board measure ___ $37.50
1 x 4 S4S Common Fence Material 100 lineal ft. ___ $3.20
2 x 4 S4S Common, 6' lengths, each 31c
1 x 3 S4S, 6' and 8' lengths, 100 lineal ft. ___ $1.90

RELIANCE METAL SASH
Complete stock of Metal Sash—2-0 and 1.8 Modules.
Consult Us About Our Budget Plan.

Moore Whittington Lumber Co. Ltd.
2614 Bridge Street E 7168
Turn West at the Roundabout, two blocks down Hillside

LANGFORD BUILDING SUPPLY
EVERYTHING FROM FOUNDATION TO ROOF
Large stock of building supplies on hand
Gyproc wool batts. Per carton ___ $4.05
Zonolite (loosefill) Per bag ___ $1.50
Cement Per bag ___ $1.20
Lime, plaster, mason supplies always on hand.
Let us quote you on your wood and steel sash requirements.
Agents for the Fairbanks-Morse, call in and see the Shallow Well Pumps.
Opposite Knotty Pine.
Phone Belmont 306. 868 Island Highway

FREE DELIVERY

VALUE FOR YOUR BUILDING DOLLAR!
$185 will buy all material for a SIDNEY ECONOMY GARAGE, delivered tax paid. Frame lumber cut to size and rafters to correct pattern. Size 12'x20'. 2x4 studs, DUROID SHINGLE ROOF and 6" drop siding. Also included—one sash-door material—hardware and nails. Complete except for foundation and floor. TERMS CAN BE ARRANGED AS LOW AS $16 PER MONTH.
SIDNEY LUMBER LIMITED
Paint and Builders' Supply Headquarters
2033 Government St. Phone B 5187

R. A. GREEN LUMBER CO. LTD.
Lumber — Millwork
Bapco Paints and Enamel
For the newest in rubber based enamels TRY
SATIN GLO LATEX
2891 DOUGLAS STREET G 3613

ISLAND BLDG. SUPPLY CO.
EVERYTHING IN BUILDING SUPPLIES
"HEAT FORM" FIREPLACES
"IDEAL" METAL WINDOWS
Lime, cement, sand and gravel, ready-mix mortar, rock and cinders, plaster products, Gyproc and stoneboard, plywoods, fireclay products, common brick, vitrified pipe and drain tile, etc.
575 GORGE ROAD EAST B 5178

SPECIALS TO CLEAR
4"x4" and 6"x6" Unglazed Hearth and Patio Tile. Sq. ft. ___ $ .65
4x4 Glazed Tile. Sq. ft. ___ .85
½" D Grade Sheathing, 4'x8' Sheet 4.15
⅝" Unsanded 3-Ply, 3'x4' Each ___ .70
Robert Walker & Sons Ltd.
Builders' Supplies
629 David Street B 3223

Fencing for LESS!
50 Feet of fencing and nails, at ___ $15.50
50 Feet of solid board fencing ___ $23.84
5/16 Sanded sheathing, 4 x 8 ___ $4.16
SAANICH LUMBER YARDS
"From Producer to You"
3041 DOUGLAS BRENTWOOD
E 3038, Eves. G 3508 Keating 131M

COLWOOD LUMBER YARD
Lumber - Sash - Doors - Mouldings
Wallboards - Plywood - Insulation
Builders' Hardware
"Everything for a Building"
Sooke Road—Belmont 313

DISTINCTIVE NEW IDEAS FOR THE HOME
Counter topping—metal moulding—cabinet hardware — sander rentals.
SHAWNIGAN LUMBER YARDS
2000 GOVERNMENT STREET B 7361

28b CLOTHING, FURS, SHOES, ETC.

PUNCH 'N JUDY
1966 OAK BAY AVENUE
CHILDREN'S WEAR, NURSERY FURNITURE—ASK US ABOUT OUR CHILDREN'S CLOTHING EXCHANGE. B 0633.

HIGHEST CASH PRICES PAID FOR ladies' and gents' good used clothing. The Bazaar, 1317 Broad. B 2814.

28d FURNITURE

HOT, ISN'T IT?
SO ARE THESE BARGAINS
Hollywood beds, single and double, $15 each.
Dinette suites ___ $45 and up.
Convertibles ___ $25 and up.
Three-piece chesterfields ___ $30 and up.
Ace ice-boxes ___ $8 and up.
As new, Imperial wood and coal range. $125.00.
PANDORA USED FURNITURE
1050 Pandora, near Cook. E 6319
3106 Shelbourne B 221

28d FURNITURE

CHESTERFIELD CLEANING
We will come to your home and clean, demoth your three-piece chesterfield for only $12. All work guaranteed. We also clean carpets and automobile upholstery. Call Ambassador Home Service. B 5532.

A PHONE CALL TO G 5921 WILL BRING MAYNARD'S AUCTIONEERS

VACATION SPECIAL
Let us reupholster that worn chesterfield while you are on holiday. Hagel's Chesterfield House, 536 Johnson Street, G 3042

ATLAS MATTRESS SHOP
Mattresses—Box Springs—Hollywood Sets
Upholstery—Boat Cushions—Nook Seats
Sales—Alterations—Repairs
Quadra at Hillside Garden 4925

VACATION SPECIAL
Let us reupholster that worn chesterfield while you are on holiday. Hagel's Chesterfield House, 536 Johnson Street. G 3042.

HAND-CARVED OVAL TABLE, SIX chairs and two armchairs. Price, $200. Phone Colquitz 244 T.

A BETTER DEAL IN GOOD USED FURniture. See us first or last. Reliable Used Furniture 541 Johnson. E 6714.

REPAIRS, FRENCH POLISHING, FURniture Refinishing. Free estimates. SPECIALTY FINISHERS. B 4612

LOOKING FOR USED FURNITURE? Try the "House of Values." Vogue Furniture House, 860 Yates.

HOLMAN & CANNON
We buy, sell and appraise good furniture. 721 Johnson Street Phone E 0014

ARROW'S UNPAINTED FURNITURE saves you money. 1321 Government or 747 Yates.

USED APPLIANCES AND FURNITURE IN STANDARD'S VIEW STREET WAREHOUSE, View, Up From Douglas.

TRADE-IN SPECIALS
Four-piece Bedroom Suite, 4/6 size, blond finish ___ $105.00
Four-piece Bedroom Suite, 4/6 size, walnut ___ $109.00
Four-piece Bedroom Suite, 4/6, walnut ___ $119.00
4/6 Spring-filled Mattress ___ $15.00
Cable Spring ___ $6.50
Six-piece Blond Finish Dinette Suite ___ $79.00
Dropleaf Table ___ $8.50
Bungalow Bed and Spring ___ $12.50
Two-piece Velour Chesterfield ___ $125.00
Three-piece Chesterfield ___ $69.50
Arm Chair ___ $29.50
HOME FURNITURE CO.
825 FORT STREET (above Blanshard) B 5138

THIS WEEK'S SPECIALS
Walnut Dinette Table and Four Ladder-back Chairs ___ $69.50
Walnut Glass China Cabinet ___ $49.50
Two-piece Green Velour Chesterfield, small size ___ $115.00
Six-piece Walnut Bedroom Suite, older style ___ $99.50
9 x 12 Axminster Carpet ___ $65.00
HOLLAND BROS. & CO.
824 FORT STREET E 0913

28e MUSICAL INSTRUMENTS

PIANO TUNER
Adams Nu-tone Piano Service
Phone B 2553

CAVE PIANO STORE
See us if you need a used piano. All guaranteed. 745 View Street. G 2812.

BERG'S MUSIC AND HOBBY STORE 719 Pandora, opp. BCER. Phone B 4421.

28f RADIOS and TELEVISION

A PHONE CALL TO G 5921 WILL BRING MAYNARD'S AUCTIONEERS

28k BICYCLES and MOTORCYCLES

VACATION TIME
See us for that holiday-going motorcycle. Travel farther for less this summer and make B.C. your playground. We have many fine buys—for inspection. BROOKLANDS MOTORCYCLE SALES & SERVICE LTD.
937 Fort Street Phone E 5926

BICYCLES, THREE SPEEDS, TRIGGER control, just like new, $39.50. Guaranteed 12 months. Victory Cycle Works. 585 Johnson Street

IF YOU WANT TO CHANGE TO FOUR wheels or another two-wheeler, its R. Shanks & Son, Douglas, North of the Roundabout.

1942 HARLEY "45," EXCELLENT CONdition, new tires, $195, or trade for car. B 6210.

RALEIGH AND C.C.M. THREE-SPEED bicycles, on terms. Robinson, 1307 Broad Street.

WARRIOR CHIEF BICYCLE, 20 IN., New. Cost $55, yours for $45. Phone E 8168.

BARGAIN, ENGLISH HUMBER BIKE, little used. 59 Moss. E 3147.

EVERYTHING IN BICYCLE REPAIRS at Bernard Ltd., 1410 Douglas. G 5911.

LIGHTWEIGHT MOTOR CYCLE, NEW condition. Best offers. Phone B 0079.

BICYCLES, ALL SIZES, AND REPAIRing. Aaronson's, 585 Johnson Street.

Vancouver Island's Motorcycle Headquarters
Agents for B.S.A., TRIUMPH, A.J.S., MATCHLESS, NORTON, JAMES and FRANCIS BARNETT
Large stock of used machines. Also used cars sold or accepted as trade-in.
Les Blow's Motorcycle Sales
G 7843 2647 DOUGLAS ST.

28l STOVES and FURNACES

MOFFAT EMPIRE RANGE
with Cyclos De Luxe Oil Burner, only $249.50
A guaranteed installation will give you clean, efficient and economical operation
See them at
C. TAYLER HOME APPLIANCE CO.
1436 Gov't at Cormorant E 3281

THREE-BURNER McCLARY, APARTment size gas stove with drop-down lid to create a counter top, white enamel with black trim; excellent condition. Please call G 9572, after 6 o'clock.

FAMOUS NAMES IN SPACE HEATERS. A good variety to choose from. EAGLE SALES, HEATING AND HOME APPLIANCES
1016 Fort Street B 3923

ELECTRIC FOUR - BURNER CHEF-Master stove with good-sized oven. Only 15 months old, in like new condition with three-year element guarantee, $160. Call B 0129.

SAVE LABOR
Free estimates on Converting your range or furnace to oil.
A. S. BOWKER B 3642

FOR SALE—ONE KITCHEN SAWDUST burner, complete with hopper; one wood and coal heater. Both in perfect condition. Call Belmont 148 X.

FAWCETT TORRID OIL HEATER, with electric fan and drum, nearly new, $65. Also Fawcett superb kitchen range with sawdust burner, $30. B 0043.

FAWCETT RANGE WITH CYCLOS burner, complete at $149.50. C. Tayler Home Appliance Co., 1436 Government at Cormorant. E 3281.

GURNEY RANGE WITH MAJOR DE luxe sawdust burner. A real buy at $49.50. C. Tayler Home Appliance Co., 1436 Government at Cormorant. E 3281.

ALL WHITE ENAMEL GURNEY RANGE with brand new Cyclos oil burner, only $169.50. C. Tayler Home Appliance Co., 1436 Government at Cormorant. E 3281.

HOTPOINT ELECTRIC RANGE, DEEP well cooker, clock and timer, very good condition. Belmont 330 G.

McCLARY FURNACES, AIR CONDItioning, repairs. Model Sheet Metal, 201 Douglas Street. E 1915.

SMALL WHITE ENAMEL FRONT BEACH range with copper coil, $42.50. Carter's Stove Store, 820 Fort. E 3511.

FURNACE REPAIRING AND INSTALLAtion, air conditioning. Free estimates. Hugh Neuman. G 2008.

GAS SERVICE-INSTALLATION
B 3422 GORDON PAGE LTD. B 3422

BERKELEY OIL RANGE, CYCLOS burner, drum and stand. B 1132.

28m MACHINERY

NATIONAL MACHINERY CO. Limited
Distributors for Mining, Sawmill, Logging and Contractor Equipment
Inquiries Invited
Granville Island, Vancouver, B.C.

FOR RENT
Air Compressor, Concrete Breakers, Jack-hammers
A. Becker, 2961 Tillicum Road. G 6414

28n GARDENS and SUPPLIES

INTERESTED IN AFRICAN VIOLETS Send for free list of new varieties. Capilano African Violets, Box 127, North Vancouver, B.C.

TOP SOIL, PEAT SOIL, MANURE, rock, gravel, mushroom compost. Manure by the sack. Colquitz 380X.

BLACK WEED-FREE TOPSOIL, 6-YARD load $16. Call B 0854 or B 0855, 8 a.m. to 5 p.m.

ARNALL'S DRIVE-IN GARDEN SHOP Quadra Street at Pembroke.

STEPPING STONES AND GARDEN accessories. Color & Concrete Co. 552 Island Highway Phone Belmont 18W.

OUTDOOR GARDEN MARKET
3475 Quadra Street at Cloverdale

EVERYTHING FOR THE GARDENER AT BUTLER BROS.
Make one of these two Saanich stores your headquarters for
GARDEN TOOLS and EQUIPMENT INSECTICIDES FERTILIZER
BUTLER BROS.
Quadra at Cloverdale E 6911
Keating Crossroad Keating 90

28o FARM IMPLEMENTS

FOR SALE, MODEL 76, NEW HOLLAND automatic twine baler. Good condition. Reasonable. G 5697.

IF IT'S JOHN DEERE IT'S THE BEST.

INCREASE YOUR YIELD
WITH ONE OF THESE USED GARDEN TRACTORS
One Handy Worker, in excellent condition ___ $125.00
One Planet Junior Tractor ___ $195.40
One Ardens Tiller ___ $375.00
New Pony Tractor, wheel weights hydraulic system ___ $1,125.00
SEE US TODAY FOR A FREE DEMONSTRATION OF THE FAMOUS MERRYTILLER
SCOTT & PEDEN LIMITED
506 Cormorant Street G 7181

SEE THIS SPECIAL TODAY
One used Oliver tractor equipped with Ware front-end loader. This tractor is like new inside and out. Special $1250
NATIONAL MOTORS LIMITED
TRACTOR DIVISION
2312 DOUGLAS STREET G 3922

$ $ $AVING $PECIAL
One used Oliver 60 R.C. with plow, cultivator and loader.
$1095
Peden, Goodman & McKenzie
"Island John Deere Dealer"
507 Cormorant Street B 7611

GOOD USED BUYS
PONY tractor, wheelweights, pulley, plow and cultivator. Excellent condition ___ $825.00
PLANET JNR 4½ H.P. tractor plow, discs, cultivator ___ $225.00
GARDEN HOUSE
East Saanich Road, Elk Lake, Royal Oak Phone Colquitz 216T

28x MISCELLANEOUS FOR SALE

AS NEW, 8 M.M. REVERE C-67 MAGAzine camera. Turret head, ½", 1½" and Widor lenses. Cost $385.50. Will sell for $195. New 8 M.M. 750-watt projector with wide angle lens, cost $287.93; will sell $150. Phone B 7934 after 6 p.m.

$9.95 CASH
puts a new Eureka Cannister Vacuum in your home. Balance on easy terms of $9 per month. For free demonstration in your own home, phone C. Tayler Home Appliance Co., 1436 Government at Cormorant. E 3281.

FRIDGE FOR SALE, EXCELLENT CONdition. What offers? B 5450.

THE BEST FOR LESS!
1953 Westinghouse 8 cu. ft. refrigerator, reduced to only $279. Terms and trade-in arranged.
DELTA ELECTRIC
714 Cormorant Street G 7416

BEFORE YOU BUY CALL DOWN TO the Shopping Centre, 633A Johnson Street and see our listings in the window of articles for sale by the people of Victoria or phone B 2414.

1952 NEW WESTINGHOUSE WASHING machines with pump. Were $189, now $169.
HUMBER BROTHERS FURNITURE
531 Bastion Street. E 2111

LARGE CAKE MIXING MACHINE WITH two h.p. S.P. ball-bearing motor in good condition. Fifty lbs. capacity. Large and small bowls and beaters. Price $250. Box 259, Victoria Press.

FOR SALE CHEAP, LARGE QUANTITY used battleship linoleum. Ideal for playrooms. Quick action necessary. Apply F. W. Woolworth Co. Ltd., or phone E 8412.

DUNCAN PHYFE DINING ROOM SUITE, Piano, Coffee table, round table, all mahogany. Crystal chandelier, rugs, lamps. Studio lounge, upholstered chairs, card table set. Pictures and dishes. B 4598.

STORE WINDOW AWNING COMPLETE. One year old, 31 ft. long, also quantity of store shelves, large ice cream refrigerator other items of store equipment, low price. Phone G 2134.

LARGE FURNACE AND PIPES, $35. two bucket car seats, pair $10; two metal cribs, $5 and $7 each. Specialty Finishers, 2220 Douglas. B 4612.

INTERNATIONAL HARVESTER DEEP freeze. Only five months old. Save over $185 and take over contract. Owner leaving town. Colq. 358 B.

USED BRICK, UNCLEANED, $10 PER two-ton truck load, delivered in the city. Put in your order now. Farmer Construction Ltd., G 0511.

DEVON MOTTO POTTERY
A large selection, priced from 79c to $8.95. Carol Ann China Shop, 835 Fort. B 2733.

TWO-WHEEL TRAILER, PUREBRED rabbits and hutches, good stove. Keating 128-R.

PAINT COMPRESSOR, 2.5 C.F.P.M., GUN, 23' hose, 150' waterproof electric wire, 8 gauge. Keating 143 M.

STRAWBERRIES, PICK YOUR OWN, 15c lb. Roy Blake, off Tanner on south end Central Saanich Rd.

FOR RAINBIRD SPRINKLERS SEE Power Mower Sales and Service, 713 Humboldt Street. B 6513.

A READY MARKET FOR WHAT YOU HAVE TO SELL. MAYNARD'S AUCTIONEERS. G 5921.

ROTTED MANURE, CINDERS, SOIL, rock. $1.50 yard up Hay $1 bale at barn. 1846 Kings Road. H. Vye, G 5564.

BARGAINS
Frigidaire refrigerators, all sizes; Easy-Spin dry washers. E 8693.

LOOK! LOOK!
See our big reduction in shortie coats. Lady Elizabeth Shoppe, 633½ Fort Street.

MANURE, PULVERIZED DUCK GUANO, 60c sack, $3 minimum, delivered. Duck Farm. Phone Sidney 180.

RASPBERRIES—PICK YOUR OWN, 15c. Bring container. Also logans. 2172 Tyndall.

USED SEWING MACHINES - LARGE selection, all good condition. Elna Sales & Service, 888 Fort Street. E 6313.

BING CHERRIES, PICK YOUR OWN; bring containers. D. H. Brice, Oldfield Road. Keating 71 X.

ONE MEDIUM-SIZE TAYLOR SAFE. Please contact New Method Laundries Ltd., 947 North Park Street. G 8166.

CHERRIES, BINGS, ROYAL ANNS AND Lamberts, picked or pick your own. Upover, 4445 Tyndall Avenue.

CLEAN-UP SERVICE DUMP TRUCK. two men. G 9421.

FROM - FACTORY - TO - YOU PRICES. Haida Paint Mfg. Co. Ltd. 1902 Wharf.

CABINET MAKING—VARIETY WOOD Products 1612 Oak Bay Avenue. G 1833.

DROP-LEAF TABLE, ODD CHAIRS, cheap. Small electric fan. E 9347.

BLACKCURRANTS, $1.25 4-LB. BASKET, delivered. Phone E 3584 before 9, after 5.

TABLE SAW, CIRCULAR BLADE, 1-6TH h.p. motor. B 4401.

FIRST YEAR CRIB AND MATTRESS. B 0633.

28x MISCELLANEOUS FOR SALE

GRAVEL—CRUSHED, FILL OR ROAD, garden soil, rocks, clay. G 9421.

42" ENAMEL SINK, TAPS, WASH TUBS and stand. Red breakfast set. G 9907.

CAMP COT, $4. C.C.M. BICYCLE, $24. B.S.A. bicycle, $7. B 4065.

FOR SALE, CUSTOM RADIO AND aerial for '35-'36 Ford. $25. Phone E 2584.

A1 RHUBARB, 5c LB. BRING CONtainers. 943 Lodge. B 3077.

SMALL ICEBOX FOR SALE, $5. B 3637.

FOR PICTURE FRAMING DIGGON'S

9x9 UMBRELLA TENT, AS NEW. B 5647.

DOUBLE BED WITH SPRING. B 5408.

FOR RUBBER STAMPS DIGGON'S

ICE BOX, NEARLY NEW, CHEAP. E 6353

Mc & Mc APPLIANCE DEPT.
Offers You The Highest Possible Trade-in Allowance
UP TO $100 ON OUR NEW
Frigidaire Refrigerators
—Meter-Miser mechanism.
—Five-year protection plan.
—Frigidaire de luxe lifetime porcelain finish.
From $269.75 Less Your Trade-In
UP TO $100 ON OUR NEW
Clare Jewel Wood and Coal and Gas Combination Range
—Available with two or four gas burners.
—White enamel finish.
—Extra large automatic oven.
For Only $286.95 Less Your Trade-In
$99.50 for Your Old Washer
—A BEATTY SPACE-SAVER IRONER
—A BEATTY AUTOMATIC WASHER, 1953 MODEL.
—GET BOTH FOR ONLY $389.50.
—BEATTY ECONOMY WASHER, Standard or Full Skirt.
From $163.00 With Trade-In
$50.00 for Your Old Radio
—Save up to 20% on our clearance sale of radio combinations.
—Three-speed record player.
—Up to 7 tubes and 12" speaker.
From $199.50
BETTER SERVICE— —BETTER SELECTION
PROMPT ATTENTION— —FREE TRANSPORTATION TO STORE IN GREATER VICTORIA AREA.
(MAJOR APPLIANCE DEPT. ONLY)
Mc & Mc
G 1111

CAMP STOVES
Coleman quality and dependability for years of faithful service.
$17.95
A dandy collapsible stand for above
$6.50
CAPITAL SUPPLY Company
"Your Surplus Centre"
1501 Government G 2713

FISHING! FISHING! FISHING!
Check over your equipment then give us a call for deficiencies required to bring your kit up to date. Beginners call in and see our selection of rods, reels, etc. Any special items desired, fullest attention and co-operation extended in securing same.
en TIRE ly
At Your Service at
DICKINSON & DUNN

MEN
Electric shavers is our business, clean, smooth shaving our motto. We handle all makes new and used.
THE SHAVER SHOP
1010 BROAD ST. E 0051

VACUUM CLEANERS
RECONDITIONED AND GUARANTEED ALL MAKES—ALL PRICES
A. B. C. ELECTRIC
2707 FORT STREET G 3113

29 MISCELLANEOUS WANTED

TRY IT AT MAYNARD'S AUCTIONEERS G 5921

A DOLLAR LISTS THE ARTICLE YOU have for sale until sold. Listing in the window at 633A Johnson Street of furnishings, etc., people are wanting to buy. B 2414.

CHESTERFIELD OR BED CHESTERfield and end tables and carpenter tools B 8907.

ISLAND JUNK — WE WANT YOUR rags, beer bottles, tools, iron, useful things. E 0343. Town, country.

ANYTHING IN TOOLS, TRUNKS, SUITcases. Highest prices paid. G 6634.

OLD BICYCLES AND PARTS ARE worth money at 585 Johnson Street.

WANTED — USED FURNITURE. HOLland Bros. & Company. Empire 0913.

CASH FOR BOOKS. THE HAUNTED BOOKSHOP, 845 FORT. B 1427.

WANTED Good Used Furniture HUB FURNITURE CO.
713 Johnson Street G 6425

31a POULTRY, HATCHING EGGS, ETC.

"THE CHICKS WHICH GIVE RESULTS" Now is the time to order your chicks. Over 30 years experience in producing good poultry is our guarantee of quality. Ten pure and cross breeds to select from. Write for particulars and prices, and remember "It's results that count."
RUMP & SENDALL LTD.
Langley Prairie, B.C., and Vernon, B.C. J. L. Lang, Vancouver Island representative, 3976 Bracefoot Road. Phone Albion 311 G.

SPECIAL AT COCKADOODLEDOO—Pen of 24 nine-week-old McKenzie pullets. 3927 Cedar Hill Crossroad, G 9148.

Bolivar Skookum Chicks
All popular breeds, crosses and Broiler Chicks. Write for our 1953 reduced prices and educational literature. Forty-one years of continuous service is your assurance of top quality and courteous service. Satisfaction guaranteed.
BOLIVAR HATCHERIES LTD.
Box 860, New Westminster, B.C.

31c CATTLE

COW FOR SALE, QUIET JERSEY-Gurnsey. Bred. $145. Colquitz 197 R.

FOR SALE — PUREBRED AYRSHIRE cow. Reasonable. Colquitz 320-X.

JERSEY FAMILY COW FOR SALE, $125. B 5647.

31f DOGS

REGISTERED LABRADOR PUPPIES. Black, 3½ months. Bred from proved hunting stock on both sides. Excellent blood lines. Richard Goss, 2739 Sea View, Cadboro Bay, G 6909.

31f DOGS

WANTED, GOOD HOME FOR MALE dog. Owner willing to provide food for same. Country preferred. Phone E 9382.

SEALYHAM BITCH PUPPIES. DRURY, 2950 Seaview, B 8694.

31l CAGE BIRDS and AVIARIES

BABY BUDGIES, TALKING STRAIN, $5 each. Phone after 5 p.m., G 0985.

BABY BUDGIES, $3.95. WILL DELIVER. B 6210 or Colquitz 261R.

31x MISCELLANEOUS LIVESTOCK

FOR SALE EIGHT ACRES STANDING oats for hay or grain. T. Linter, Arlow Farm, Sayward Road, Elk Lake.

HAY BAILING, JOHN DEERE PICK-UP bailer, automatic wire. Immediate service. B 0854 or B 0855, 8 a.m. to 5 p.m.

34 HOTELS

JAMES BAY HOTEL
A fine place to stay. Enjoy supreme comfort, friendly service and good food. Conveniently located near park and sea. Parking facilities available. Television entertainment 270 Government Street. Phone G 7151.

ABERDEEN HOTEL
Attractive, Quiet Surroundings
Hot and Cold Water in Every Room
Close In - Dining Room
941 McClure St. GARDEN 3742

TWIN CEDARS TOURIST APARTments Attractive suites. Bus at door. Close to beach and golf course. 1280 Newport Avenue Victoria, B.C. E 4291.

ST. FRANCIS HOTEL, YATES STREET. rooms for men only Light, clean comfortable rooms. $4, $5 and $6 a week.

THE GLENSHIEL, 606 DOUGLAS — A residential hotel providing every comfort for elderly people. E 4164.

RITZ HOTEL, 710 FORT ST.
FURNISHED APARTMENTS AND ROOMS — B 1021
Elevator Service - Permanent or Transient

34a SUMMER RESORTS

MAPLE INN, MAPLE BAY, DUNCAN, V.I. Open all winter Reduced rates.

CABIN AT MAPLE BAY. TWO WEEKS in July, two weeks August. B 4504.

34b COTTAGES and CAMPSITES

AVAILABLE NOW FOR TWO WEEKS. three-roomed furnished cabin overlooking lake, 25 miles Victoria; light, water, fuel; $10 weekly. W. Simmons, RR2, Otter Point Road.

TENT FOR RENT BY DAY, WEEK OR month. B 1884.

35 ROOM and BOARD

GOOD BOARD AND SHARED ROOM, separate beds, Fairfield district. 10 minutes walk city, men only. 712 Cook Street

AVAILABLE FOR ONE OR TWO YOUNG men, room and board at room. Walking distance Navy Yard. Non-drinkers Box 253, Victoria Press.

YOUNG COUPLE WOULD LIKE TO board a young man, good meals, full board, $15 per week. B 4040.

ESQUIMALT, AT ADMIRALS ROAD, congenial home, other roomers. G 8924. Television.

ROOM AND BOARD, WALKING DIStance city and Beacon Hill Park; men only. B 2705.

OAK BAY, ROOM AND BOARD FOR business couple, or single. Modern home near the bus. Phone Miss Camp. B 9622

CRAIGMYLE — 1037 CRAIGDARROCH. Business people. Mrs. Gannon. G 8457.

VACANCY FOR YOUNG MAN. NEAR Parliament Buildings. E 1020.

VACANCY FOR YOUNG MAN, NEAR Parliament Buildings. E 1020.

LARGE ROOM, TWIN BEDS, FOR TWO gentlemen. 216 Cook Street, E 2970.

VERY GOOD BOARD AND ROOM FOR two men, close in. B 9856.

ROOM AND BOARD, HOME PRIVIleges, near Jubilee. E 4053.

36 ROOM and BOARD WANTED

FOSTER HOME URGENTLY NEEDED in View Royal or Esquimalt High School district for 16-year-old girl. Phone Social Welfare Branch, E 4111, Local 129.

37 ROOMS TO RENT FURNISHED

ROOM TO RENT WITH KITCHEN FAcilities. Middle-aged lady preferred. Inspection welcomed. 337 Michigan Street

COMFORTABLE SLEEPING ROOMS. 410 Simcoe.

38 HOUSEKEEPING ROOMS TO RENT, FURNISHED

FREE SERVICE FOR ROOM AND SUITES, FURNISHED AND UNFURnished. No children. 633 A Johnson B 2414.

LARGE FURNISHED ROOM. HOUSEkeeping facilities, everything found; close in. B 5624.

LIGHT HOUSEKEEPING ROOM, SUIT business person. Apply 439 Superior Street.

CLOSE TO JUBILEE HOSPITAL. NICE clean, housekeeping room. Reasonable rent. B 1494.

A BED-SITTING ROOM; SUITABLE for nurses or business girl. G 1996.

HOUSEKEEPING ROOM. YORK HOTEL, 711 Johnson.

WIMBLEDON HOUSE
344 Cook Street G 2632

39a HOUSEKEEPING ROOMS WANTED, UNFURNISHED

BED-SITTING ROOM, KITCHENETTE. Furnace heated. Within two-mile circle, refined surroundings. Retired lady. Reasonable. G 3215.

WANTED — TWO UNFURNISHED rooms with reliable party by businessman. References exchanged. Apply immediately Box 1828, Victoria Press.

40 FLATS and APARTMENTS TO RENT, FURNISHED

A LARGE, BRIGHT, CLEAN BED-SITting room, newly decorated and well furnished, share kitchen and bathroom. Garage available. Convenient for couple. 799 Lampson, G 9758.

THREE-ROOM SUITE LIVING ROOM, bedroom and kitchenette, near Five Points, Fairfield. Suit quiet business couple. Vacant August 1. G 9744, between 10 a.m. and 4 p.m.

FURNISHED TWO-ROOMED SUITE—Bed-sitting room and kitchen with hot and cold water in sink, two-plate gas, separate entrance. Working people preferred. E 5746.

THREE ROOMS WITH PRIVATE BATH, newly decorated, new automatic gas range, refrigerator, automatic heat and hot water. Central Park area. B 7869.

BEAUTIFUL SUITE, CLIVE APARTments, Oak Bay, weekly or monthly rates. Close to beach, shopping district and transportation. E 9237.

TWO-ROOM SUITE WITH KITCHENette, close to Jubilee. Bus stops at door. Suitable for nurses or business couple. Phone B 4772.

TWO-ROOM SUITE AND KITCHENette, private bathroom, central heat, furnished or unfurnished, $45. Non-drinkers. Acorn Apartments, G 0400.

TWO-ROOM FURNISHED BASEMENT apartment, 1721 Richmond, near Jubilee.

LARGE SELF-CONTAINED SUITE, FURnished or unfurnished. Adults $65. E 1052.

THREE-ROOM UPPER DUPLEX, BUSIness couple preferred. Will rent unfurnished, $65. 2407 Cook Street.

FURNISHED LIGHT HOUSEKEEPING room with private bath and dressing room. Scott Apartments, B 1221

THREE-ROOM SUITE. LIGHT, WATER, private entrance. Near Hillside and Quadra. Adults. G 3164.

40a FLATS and APARTMENTS TO RENT, UNFURNISHED

WAVELL APARTMENTS ON HOLLYwood Crescent—Apartment consists of entrance hall, de luxe kitchen, tiled bathroom, large living and dining room combined, with lovely view of ocean, two bedrooms overlooking well-kept garden. Would redecorate to suit tenant. Rent, $100 month, including garage. Phone B 3241, Keating 10Y, G 2972.

THREE-ROOM SUITES IN WELL-located, quiet block, convenient to car stop and shopping, automatic oil hot-water heat, electric stoves and refrigerators, most suitable for middle-aged widows or retired couples without children, $75 and $85 per month. Apply Arthur E. Haynes Ltd., 739 Fort Street or owner G 0795.

IN ULTRA MODERN SIXTEEN-SUITE block close to Jubilee Hospital, bachelor suite consisting of very large living room, kitchen, dressing room, four-piece bathroom, equipped with fridge and electric stove. Rent, $65. Garage if desired. Contact I. V. Saunders G 9458 evenings, E 7194 days. Newstead Realty Ltd., 766 Fort.

40a FLATS and APARTMENTS TO RENT, UNFURNISHED

SUITE PLUS ALLOWANCE FOR JANItor service, automatic oil heating, power mower, living room, bedroom, kitchen, bath, electric stove and refrigerator. Apply to Box 262, Victoria Press or G 0795.

CATHERINE COURT — AVAILABLE August 1, bachelor suite. Living room, kitchen with electric stove and frig, and bathroom. Adults only. Rent $58 a month. Phone G 2553 or G 9117.

CARMEL APARTMENTS, 1041 OLIphant at Cook, adjacent park and sea. Modern two-bedroom apartment, hot water, garage. Adults. $100 E 2966.

A LARGE THREE-ROOM SUITE, WARM, modern, electric stove, refrigerator, and private bathroom, sea views, $75. Phone B 0743 or E 2992.

FAIRFIELD — SELF-CONTAINED MODern apartment. Ideal for young married couple. Rent reasonable. Apply 1333 Carnsew. B 8782.

GONZALES SEAFRONT—THREE-ROOM duplex, oil heat, telephone E 2275 after 2 p.m.

DOWNTOWN THREE-ROOM SUITE, OPposite City Hall. Available August 1. Dever Apartments. B 2774.

MODERN DE LUXE FOUR-ROOM apartment, $75 per month. Apply G. Haney, Royal Oak P.O. Building.

SELF-CONTAINED THREE ROOMS — Shower, fireplace, oil range, $42.50. Adults. G 5861.

SELF-CONTAINED BACHELOR SUITE, including garage, $48. Apply Suite 3, View Royal Apartments.

TWO-ROOM SUITE, NEAR BUS STOP. Adults. 1357 Esquimalt Road.

THREE-ROOM SUITE ON McCLURE Street. Self contained. Adults. G 2224.

NEEDING A FLAT OR HOUSE? SEE Rentals Unlimited, 1216 Broad. B 3544.

LARGE BACHELOR SUITE, SELF CONtained. Apply 510 Wilson Street.

THREE ROOMS, SELF-CONTAINED, close in, $50. B 8823 after 6.

41 FLATS and APARTMENTS WANTED, FURNISHED

BUSINESS MAN REQUIRES PRIVATE home, living accommodation, with garage facilities. Box 240, Victoria Press.

41a FLATS and APARTMENTS WANTED, UNFURNISHED

URGENTLY REQUIRED BY A YOUNG married couple, no children, three or four-room self-contained suite by August 1. Please phone Mrs. Glancy, E 4111, Local 141, Monday to Friday, 9 to 5.30 p.m.

WANTED BY YOUNG MARRIED couple with no children, a three or four-roomed flat or duplex, required by July 31. Phone G 3668, between 5 p.m. and 7 p.m.

WANTED BY TWO ADULTS ON WATERfront, Beach Drive, unfurnished apartment, two bedrooms, good-sized living room and garage. Best of references. Box 1818, Victoria Press.

42 HOUSES TO RENT, FURNISHED

ATTRACTIVE NEW BUNGALOW IN Oak Bay. All electrical conveniences. Available July 27 to September 5. B 5096.

42a HOUSES TO RENT, UNFURNISHED

FOR RENT IMMEDIATELY, NEW large two-bedroom duplex suite, fully modern; good situation; handsome home; $90. Newstead Realty Ltd. 766 Fort St. E 7194.

42b HOUSES TO RENT, FURNISHED OR UNFURNISHED

ALERT SERVICE TRANSFER CO. LTD. When moving, call us for fast, reliable service anywhere in B.C. Safe moving is our motto. E 4101, E 3569 749 Broughton Street

IT'S NO FUN MOVING IN THE SUMmer! Let Jeeves Bros Moving and Storage handle the job. Local, long distance. E 9832.

43 HOUSES WANTED TO RENT, FURNISHED

FURNISHED TWO-BEDROOM HOUSE, city or Saanich. Couple with two children. Year's lease from September 1. Phone B 4766.

43a HOUSES WANTED TO RENT, UNFURNISHED

COMPANY EXECUTIVE, CAREFUL tenant, desires rent small two-three-bedroom house or lower duplex with garage within six miles radius city centre, occupation on or before September 1. Write Frank Richardson, c/o Canadian General Electric Co. Ltd., P.O. Box 188, or phone B 9371.

URGENT, BY AUGUST 1, TWO OR three-bedroom house, city constable and family (one child). References. E 4575.

THREE OR FOUR-BEDROOM HOUSE, preferably in Oak Bay; one or two-year lease. Best of references. Reply Box 1819, Victoria Press.

URGENT, BY AUGUST 1, TWO OR three-bedroom house, city constable and family (one child). References. E 4575.

SEPTEMBER 1 ON LONG LEASE, three-bedroom home, references. G 3463.

NORTH OAK BAY, ONE YEAR FROM September 1. Family home. G 5916.

43b HOUSES WANTED TO RENT, FURNISHED OR UNFURNISHED

WANTED FURNISHED OR UNfurnished, three or four-room self-contained apartment, duplex or house for three months from August 1. Gordon Head or Mount Tolmie. Reasonable rent. References available. Full particulars to Box 242, Victoria Press.

HAVE YOU A HOUSE TO RENT? WE have clients waiting. Will pay to $125 per month, either furnished or unfurnished. Call Rental Department, Ker & Stephenson Limited. G 4127.

SMALL HOUSE OR DUPLEX FOR adults. Box 261, Victoria Press.

44 HALLS, STORES and OFFICES TO RENT

FOR RENT, APPROXIMATELY 60 feet frontage available, on Yates Street near new Post Office. Can be rented as one or two stores. Suitable for manufacturers agent or warehouse space. Apply to agents, Fraser Biscoe's. 576 Yates Street.

WE HAVE AVAILABLE OFFICE SPACE to rent in modern buildings in strategic locations. We will be pleased to discuss your requirements. Please call Rental Department, Ker & Stephenson Limited, G 4127.

TRAVELERS' SAMPLE ROOMS, ALSO offices suitable for agents, etc. Phone E 3569. Williams Building, 749 Broughton Street.

45 MISCELLANEOUS TO RENT

PARK LODGE, 912 Heywood Avenue—Two only, one-bedroom apartments, tastefully decorated, electrically equipped with stove and refrigerator. The apartment consists of three rooms, locker space in the basement, laundry facilities. Per month ___ $85
Garages also available for an additional $5.

VAN MEARE MANOR, corner of Vancouver and Meares Streets—A two-bedroom, fully equipped, unfurnished apartment available immediately to adults only. Per month ___ $90

FURNISHED HOUSE, Metchosin Street, with three bedrooms, living room, kitchen and bath and sunroom. Drive-in garage, electric refrigerator. Available August 1 for an indefinite period. Children will be considered. Per month ___ $85

BLANSHARD STREET, near Hillside—Four-roomed lower duplex, unfurnished and unheated. Per month ___ $65

FORT STREET—A three-bedroom, heated apartment with large rooms. Close to Cook Street. Available immediately. Per month ___ $90

UPPER DUPLEX, unfurnished, three rooms with light, heat, hot and cold water, electric stove and frig included in rent. Situated on Beach Drive. Per month ___ $100

OAK VIEW APARTMENTS, Cadboro Bay Road and Christie Way—Three-roomed, electrically equipped with stove, refrigerator and electrical heating. Available August 1. Per month ___ $70

KER & STEPHENSON LIMITED
Member Real Estate Board
909 GOVERNMENT STREET
DAY OR NIGHT G 4127

46 WANTED TO RENT MISCELLANEOUS

WANTED — GARAGE, NEAR BEECHwood and Hollywood Crescent. Phone B 0177.

CLASSIFIED ADS DON'T COST — THEY PAY

47 CARS FOR SALE

1951 CADILLAC, like new, custom-equipped, low mileage. Your present car as down payment on this. Price ___ $4,295
1951 STUDEBAKER COUPE, custom radio and under-seat heater, one owner, very low mileage. Terms. No trade on this one, please. Price ___ $1,695
1950 CHEV. SPORTS COUPE. Custom radio and heater. Price ___ $1,645
Our Low Overhead Is Your Saving
These Cars Must Be Sold.
We Buy Good Clean Cars.
THE CAUSEWAY SERVICE STATION
812 Wharf Street G 3011

FREE! FREE! FREE!
Special Sale
Free Gas
This is your chance to get 100 gallons of new Esso gasoline absolutely free with the purchase of an immaculate 1951 Hillman Minx Deluxe Sedan. Our special sale price on this beautiful Hillman is only $1,095. The gas is absolutely free. This special offer expires Saturday night, so don't waste any time. Come in and see us today.
WEST COAST AUTO SALES
927 Douglas, cor. of Broughton E 2831

MUST SELL
1951 Cadillac, like new, fully equipped. See and drive this lovely car. Low down payment. Can be seen at 2981 Larkdowne. B 4783.

SPECIAL
New 1953 Chevrolet four-door de luxe sedan just arrived from factory. Owner will sacrifice for quick sale. Phone G 8403 for appointment.

$275—READY TO DRIVE, HUDSON Terraplane, lovely condition, motor recently overhauled, tires and body in tip-top shape, new seat covers. You'll be proud of this car. G 3952.

PACIFIC AUTO SALES
1950 Pontiac Sedan ___ $1,350
1949 Ford Pickup ___ $750
1314 Quadra at Johnson B 3827

1815 DOUGLAS STREET—AUTO INSURance well written at low rates. Hawkes Foster, Ltd. (Harry Foster manager) Day or night, B 2101.

1941 PLYMOUTH SEDAN SPECIAL DE luxe model, excellent condition, radio, heater, seat covers, very good tires, $795. B 1708.

ONLY $600 DOWN—1952 OLDSMOBILE hardtop convertible. Radio, heater, 14,000 miles. Price $3,130. 21 Olympia Avenue.

ESQUIMALT SERVICE
Repossessed 1953 1½-ton Dodge flat deck. Open to offers over $1,750. Corner Esquimalt and Admirals.

CONVERTIBLE
1948 Packard, red, fully equipped, low mileage, in beautiful condition. Phone G 2595.

1940 CHEVROLET DE LUXE FIVE-PASsenger coupe, just overhauled, beautiful condition, $750. 3415 Douglas St., E 7913.

1941 PLYMOUTH SEDAN, HEATER, RAdio, good condition, $675. 3415 Douglas Street, E 7913.

1937 GRAHAM SEDAN. EXCEPTIONally good condition for a car of this year, and priced $295. B 2244.

1951 CHEVROLET DE LUXE TWO-DOOR, excellent condition, $1,675 or best offer. Phone B 6529.

1952 HILLMAN, RADIO AND AIR-CONditioner, excellent condition, low mileage, $1,395. Apply 1232 Oscar Street, eves.

FOR SALE—1953 MERCURY, TWO-TONE, hard top, 3,000 miles. Owner must sell—leaving town. Phone G 3481.

'50 PREFECT SEDAN, RADIO, HEATER, grill guard, showroom condition, $850. Phone E 5803.

'31 MODEL "A" FOUR-DOOR, EXCELlent condition. 2638 Mt. Stephen Avenue. E 0986.

1952 STUDEBAKER PICKUP. $1,600 OR nearest offer. Can be seen after 6 p.m. 2393 Eastdowne Road.

1947 DODGE SPECIAL DE LUXE, RADIO and heater good condition, $1,150. E 6875.

1949 CHEVROLET DE LUXE SEDAN, splendid condition, custom radio and heater. G 3496.

1936 PLYMOUTH SEDAN, GOOD CONdition, $350. $150 can be financed. B 0516, 1536 Belcher Ave.

1940 CHEVROLET COACH, RADIO, heater, $200 and take over payments. B 3939.

1950 OLDSMOBILE, BEAUTIFUL INSIDE and out. E 8577.

1951 METEOR TUDOR, RADIO, HEATER, 20,000 miles. What offers? E 5273.

$550, 1940 PONTIAC, GOOD CONDItion. E 7244 after 6 p.m.

1949 AUSTIN DEVON SEDAN, $750. G 2961 or G 2253.

PRINCESS AUTO SALES
839 JOHNSON STREET B 1041

SPEEDWAY AUTO SALES
G 7421 Terms — Trades 848 Yates

SACRIFICE—1948 PONTIAC WITH RAdio and heater, like new. B 7025.

SUMMER SPECIALS

		FULL PRICE
1947	HILLMAN SEDAN	$498
1951	AUSTIN SEDAN	$1110
1952	MORRIS OXFORD SEDAN	$1395
1949	METEOR SEDAN	$1395
1948	DE SOTO COUPE	$1695

VALUES IN TRUCKS

		FULL PRICE
1948	FARGO ½-TON PICKUP	$945
1947	DODGE ½-TON PANEL	$695
1950	AUSTIN ½-TON PICKUP	$845

MANY OTHERS TO CHOOSE FROM
YOU CAN PUT YOUR CONFIDENCE IN
Thomas Plimley Ltd.
Established 1893
1010 YATES Call or phone G 7161
Open 9 a.m. to 9 p.m.

1951 FORD PREFECT SEDAN. Condition like new ___ $845
1949 AUSTIN A40 SEDAN. Extra special value $695
1949 VAUXHALL SIX SEDAN. Immaculate condition ___ $1095
1948 PLYMOUTH SEDAN. Fully equipped, in beautiful shape ___ $1350
1949 PACKARD CLUB SEDAN. Lovely condition ___ $1895
MASTERS MOTOR CO. LTD.
915 VIEW Phone E 3541

ESQUIMALT SERVICE
SPECIALS
A GOOD—
1939 Ford Tudor ___ $375
1949 Dodge Convertible, Fluid-Drive, in immaculate condition ___ $1,645
1949 Mercury Sedan, radio and heater ___ $1,575
1951 Austin Pickup ___ $1,045
MOST OF OUR CARS CAN BE HANDLED WITH A VERY LOW DOWN PAYMENT —EVEN AS LOW AS 10% DOWN
COR. ESQUIMALT AND ADMIRALS

47 CARS FOR SALE

In Addition to Hundreds of NEW CARS We Have Sold 689 USED CARS This Year to Date at WILSON MOTORS

That's a record not even approached by any other Victoria dealer—AND THERE MUST BE A GOOD REASON. Ask the buyers who made such careful comparisons BEFORE deciding, and they'll all give the same answer

Value Value Value

TODAY WE START OFF WITH EIGHT OF THE FINEST CARS IN THE CITY—AND ON ANY ONE OF THEM THE LUCKY NEW OWNER WILL SAVE ANYWHERE FROM $1,300 to $2,000. Every one WILSON O.K. GUARANTEED AND EACH TESTED ON THE WILSON SAFETY LANE, the only one on the Island.

'51 CADILLAC COUPE, fully equipped, $4,795. You save $2,000 on this one.
'51 CADILLAC SEDAN. Has everything. $4,495. You save $2,000.
'51 OLDS 88 SEDAN. Low mileage. An exceptionally fine car. $3,395. You save $2,000 on this one also.
'51 OLDS 88 COUPE. Hard top. $3,150. You save $1,200.
'51 OLDS 88 FOUR-DOOR SEDAN. A real beauty. $2,995.
'51 PACKARD SEDAN. $2,605. Save $2,000.
'50 PACKARD SEDAN. Fully equipped. $2,495.
'50 DE SOTO SEDAN. A truly beautiful car. $2,395 You save $1,300.

Pick your price range then pick your car— you can't go wrong!

PHONE DAY OR NIGHT
E 1108

$2000 to $4795
'51 CADILLAC COUPE. Radio and heater, hydramatic.
'51 CADILLAC SEDAN.
'52 CHRYSLER SEDAN, SARATOGA. Radio and heater.
'51 OLDSMOBILE SEDAN "98." Radio and heater, hydramatic.
'52 PACKARD SEDAN, ultramatic.
'51 OLDSMOBILE COUPE, radio and heater.
'51 BUICK SEDAN. Radio and heater, Dynaflow.
'51 CHEVROLET BEL AIR COUPE, Powerglide, radio and heater.
'50 PACKARD SEDAN, radio and heater, ultramatic.
'50 DE SOTO SEDAN, radio and heater.
'50 CHRYSLER SEDAN, heater.
'51 CHEVROLET SEDAN, radio and heater. Powerglide.
'52 CHEVROLET SEDAN, heater.
'49 CHRYSLER SEDAN, radio and heater, Windsor.

$1145 to $1995
'51 CHEVROLET SEDAN, heater, Powerglide.
'50 MONARCH SEDAN, radio and heater.
'51 CHEVROLET SEDAN, radio and heater
'51 CHEVROLET TWO-DOOR, heater.
'51 FORD COUPE, radio and heater.
'50 FORD SEDAN, heater.
'50 CHEVROLET TWO-DOOR, radio and heater.
'50 PONTIAC TWO-DOOR, radio and heater.
'50 CHEVROLET SEDAN, heater.
'46 BUICK SEDANETTE.
'49 MONARCH COUPE.
'47 DE SOTO SEDAN, radio and heater.
'49 CHEVROLET TWO-DOOR.
'50 DODGE SEDAN.
'46 OLDSMOBILE SEDAN, heater, hydramatic.
'50 VAUXHALL SEDAN, heater.
'47 CHEVROLET SEDAN, heater.
'51 AUSTIN SEDAN, heater, A-40.
'50 HILLMAN SEDAN.
'50 MORRIS OXFORD, heater.
'50 VANGUARD SEDAN.
'50 VAUXHALL SEDAN, four-cylinder.
'46 CHEVROLET SEDAN.

EVERYBODY WINS at WILSON'S

$595 to $1095
'50 AUSTIN SEDAN, A-40.
'50 HILLMAN SEDAN.
'48 PONTIAC SEDAN.
'42 DODGE SEDAN.
'41 CHEVROLET TWO-DOOR.
'41 CHRYSLER SEDAN.
'41 DE SOTO SEDAN.
'50 PREFECT SEDAN.
'41 DODGE SEDAN, heater.
'47 HUDSON SEDAN.
'41 PLYMOUTH TWO-DOOR, heater.
'39 PLYMOUTH SEDAN.
'39 NASH, heater.
'39 DODGE COUPE.
'39 CHEVROLET SEDAN, heater.
'49 ANGLIA.
'41 PLYMOUTH SEDAN.
'38 PLYMOUTH TWO-DOOR.

$95 to $550
'41 CHEVROLET COUPE, heater.
'47 AUSTIN SEDAN.
'39 PACKARD SEDAN
'37 BUICK SEDAN, heater.
'39 PONTIAC SEDAN, heater.
'38 BUICK SEDAN.
'37 DODGE SEDAN
'37 DODGE COUPE, heater.
'38 OLDSMOBILE TWO-DOOR.
'47 STANDARD TWO-DOOR.
'36 TERRAPLANE COUPE CONVERT.
'36 CHEVROLET SEDAN.
'37 STUDEBAKER SEDAN.
'33 CHRYSLER SEDAN.
'37 WILLYS SEDAN.
'38 HILLMAN SEDAN.

RED SPOT SPECIAL 1950 AUSTIN SEDAN
With heater. An O.K. Car. Was $1,095. NOW ___ $995
SAVE $100

TRUCKS $395 to $1745
'51 CHEVROLET SEDAN DELIVERY, heater.
'51 AUSTIN COUNTRYMAN.
'50 STUDEBAKER ½-TON PICKUP, heater.
'49 FORD ½-TON PICKUP.
'47 DODGE ONE-TON PICKUP.
'47 CHEVROLET THREE-TON, cab and chassis.
'42 CHEVROLET ¾-TON PICKUP
'47 FORD ½-TON PANEL.
'45 FARGO ½-TON PICKUP.

MANY MORE TO CHOOSE FROM

OPEN UNTIL 10 P.M.
AND AT WESTERN CANADA'S BEST-LIGHTED DISPLAY YOU CAN SELECT AS WELL BY NIGHT AS BY DAY

CARS AT WHOLESALE
We have several good used cars which we have not had time yet to recondition —if you want to take one of them AS IS you will save several hundred dollars

WILSON MOTORS LTD.
H.Q. for Chev-Olds-Cadillac
Island's Largest Dealer
YATES at QUADRA
WE ALSO LEAD IN NEW CAR SALES

47 CARS FOR SALE

NATIONAL MOTORS
LIMITED
Your Ford Dealer Since 1909

All Our Used Cars Guaranteed
6000 Miles or 6 Months
"IN WRITING"

TODAY'S SPECIAL

1951 METEOR CUSTOM 4-DOOR—Air conditioner; one owner; two-tone. A-1. Special today ____ $1895
1952 FORD Custom Tudor, automatic transmission. $700 worth of extras.
1952 FORD Tudor—Heater, seat covers.
1951 TRIUMPH Mayflower Tudor—Heater.
1951 OLDSMOBILE 98 Sedan—Heater, Hydramatic.
1951 MONARCH Tudor—Heater, radio, seat covers.
1951 FORD Sedan—Heater, four new tires.
1951 FORD Tudor—Heater, four new tires.
1951 CONSUL Sedan—Heater.
1950 CHEVROLET Seldan—Heater.
1950 DODGE Sedan—Radio, heater, Fluid Drive.
1950 FORD Sedan—Heater.
1949 FORD Tudor—Heater.
1949 ANGLIA Tudor—Heater.
1949 CHEVROLET 5-Pass. Coupe—Heater.
1948 MERCURY Sedan—Radio and heater.
1948 CHEVROLET 5-Pass. Coupe—Heater.
1947 AUSTIN 10 Sedan
1941 FORD Tudor—Heater.
1941 FORD Sedan—Heater.
1938 HUDSON Tudor
1940 FORD Tudor
1937 DODGE Coupe
1933 FORD Coupe
1937 CHEVROLET Sedan

Cars listed above priced from $100 to $3300

Four Brand New First-Line Tires on All '51-'52 Fords, Regardless of Mileage.

Buy a '51 or '52 Ford today, drive it up to one year, and we will allow your full purchase price less only $100 for depreciation on the purchase of a new 1953 Ford or Monarch.

JALOPIES
Bring in your old car, we will allow you $100 for it on the purchase now or later of a new or used car. $75 with no plates.

TRUCKS
1949 CHEVROLET Pickup ____ $1195
1946 CHEVROLET Pickup ____ $765
1948 MERCURY Panel ____ $895
1949 MERCURY Pickup ____ $1095
1949 MERCURY 2-Ton C. and C. 158" ____ $1250
1950 DODGE ½-Ton ____ $1195
1951 THAMES ¼-Ton Panel ____ $595
1951 CHEVROLET 1-Ton Stake ____ $1650
1952 FORD ½-Ton Pickup ____ $1745
1949 FORD ½-Ton Pickup ____ $1195

See our truck display at corner of Johnson and Wharf.

We are dealers in heavy duty truck parts, specializing in logging equipment.

819 YATES STREET—821 VIEW STREET
G 8177

Open Till 9 P.M.

LOUIS NELSON LTD.
827 PANDORA - 810 JOHNSON E 6113

1952 Triumph, one owner, only 12,000 miles $1295
1951 Henry J., equipped, 13,000 miles, one owner, guaranteed ____ $1495
1951 Austin. One owner. Low mileage. Perfect shape ____ $1195
1950 Vanguard, one owner, in excellent condition ____ $1245
1947 Chevrolet De Luxe 2-Door, radio and heater, two-tone paint, completely reconditioned motor, new tires ____ $1250
1949 Austin Sedan ____ $945
1947 Oldsmobile Sedan. Heater, new tires. Excellent condition throughout $1295
1946 Mercury Sedan. Heater, tires like new, one of the cleanest products of Ford we have ever offered for sale, guaranteed ____ $945

SPECIALS
1950 Anglia Coach, heater, perfect condition ____ $645
1949 THAMES HALF-TON PANEL, motor completely overhauled. Will trade up with cash for sedan or pickup ____ $495
1935 Terraplane Sedan, good body, in running order ____ $65

COMPARE OUR VALUES
1941 PLYMOUTH 5-PASS. Radio ____ $695
1952 CHEVROLET COACH ____ $1995
1950 PREFECT. Low mileage ____ $695
1951 VAUXHALL 6-CYL. SEDAN ____ $1295
1951 HILLMAN ESTATE CAR ____ $1295
1951 HILLMAN SEDAN ____ $1095
1951 AUSTIN SEDAN ____ $1095
1948 AUSTIN A-40 ____ $695

JAMESON MOTORS
LIMITED
740 BROUGHTON ST.

47 CARS FOR SALE

QUALITY GROUP
OF
ALMOST NEW CARS
AT
SAVINGS
UP TO
$2000

1. CADILLAC '51
Coupe, beautiful blue color, automatic signal, radio, conditionaire, controlled seats and windows, hydramatic drive.

2. CHRYSLER '52
Saratoga Sedan, hydraulic Torque, converter transmission, power steering and brakes and twin indicators. Powder blue in color and like new.

3. OLDSMOBILE '51
"98" Sedan in two-tone blue, equipped with radio and heater, twin indicators, hydramatic transmission, and back-up lights. It also has long wearing nylon upholstery.

4. BUICK '51
Sedan with Dynaflow transmission, radio and heater, back-up lights, twin indicators and in beautiful aspirin grey color.

5. PACKARD '50
Sedan in metallic green. Ultramatic drive, sun visor, back-up lights, twin indicators, also radio and heater.

6. DE SOTO '50
Custom Sedan in metallic green with radio and heater, twin indicators and handy back-up lights.

WILSON MOTORS
YATES at QUADRA
Just Call E 1108
Day or Night
ISLAND'S LARGEST DEALER

QUALITY CAR SALES
837 Yates B 2241
ACROSS FROM ATLAS THEATRE

TODAY'S SPECIAL
1947 DODGE SEDAN ____ $995
1953 BUICK CONVERTIBLE. 3,000 miles, loaded, automatic transmission. $1,000 off cost. DOWN ____ $1500
1952 METEOR CONVERTIBLE, fully equipped, automatic drive. Cost $4,200. Full price ____ $3395
1949 METEOR SEDAN ____ $1195
1949 HILLMAN SEDAN. DOWN ____ $300
1941 CHEVROLET ½-TON PICKUP. Radio and heater. Down ____ $200
1929 MODEL "A" FORD COACH. Full price ____ $50

Phone us and we will gladly demonstrate any car at your own home

SEVERAL OTHER GOOD USED CARS AT REASONABLE PRICES TO CHOOSE FROM

Late model cars wanted. Will give cash and an older car.

Two Entrances: Yates and View Sts.

NORMAN WARE OR EARL WARHOLM
Open until 9 p.m.

NO TRADE-IN SPECIALS
1951 METEOR. Radio and heater. Regular $1,795 $1495
1949 MERCURY SEDAN, Regular $1,595 ____ $1195
1947 BUICK ROADMASTER SEDAN. Radio and heater ____ $1450
1949 MORRIS MINOR COACH ____ $750
1947 CHEVROLET SEDANETTE. Radio and heater ____ $1195
Be sure to see these genuine specials

VICTORIA SUPER SERVICE LTD.
Blanshard at Johnson, G 4934

Coronation Motors Ltd.
AT
SHELL SERVICE
E 4023 — 2978 DOUGLAS ST. — B 6313

1948 CHEVROLET Fleetline Sedan. Excellent condition ____ $1195
1948 HILLMAN Minx ____ $745
1947 HILLMAN Minx ____ $595
1940 WILLYS Sedan ____ $395
1938 CHEVROLET Coupe ____ $195
TRADES AND TERMS

AUTOMOBILE INSURANCE
SOUND BOARD COMPANIES
LOWEST RATES
Apply
INSURANCE DEPARTMENT
A. Bernard & Co. Ltd.
629 FORT STREET PHONE G 9335

47 CARS FOR SALE

WHAT A PARADE
OUR OBJECTIVE
AT
900 FORT ST.

900 CARS
by the
9TH AUGUST

We are now over the top with 909 cars sold to date this year

1950 HILLMAN SEDAN ____ $995
1950 PREFECT SEDAN ____ $795
1948 AUSTIN SEDAN ____ $695
1948 MORRIS "10" SEDAN $695
1948 VAUXHALL "6" SEDAN $695
1950 ANGLIA COACH ____ $695
1950 MORRIS MINOR ____ $795

SATURDAY SPECIALS
1948 PONTIAC SEDAN. Chieftain "8"—Two-tone paint and extras. Saturday only ____ $1295
1950 MORRIS OXFORD SEDAN—The larger model . . . and it's a "Saturday Special" for only ____ $995
1948 STANDARD SEDAN—A Saturday Special for a mere ____ $295
1940 CHEV. SEDAN and 1940 FORD SEDAN—Radio and heater equipped. Take your pick ____ $750
1938 NASH SEDAN—One-owner car, believe it or not, has a bed complete with mattress. Ideal family car for camping ____ $650
1941 AUSTIN "10" SEDAN ____ $395
1937 GRAHAM SEDAN—The upholstery is as good as the day it left the factory ____ $395

PICK OF THE PAGE
1947 FORD COUPE, in top condition, heavy duty tires, heater, new dark blue paint ____ $895
1936 OLDS SEDAN—Choice of two: maroon and black. Each ____ $295
1938 PONTIAC COACH ____ $395
1938 NASH COUPE—New blue paint. A real good car for only ____ $450
1938 FORD SEDAN—A good one. ____ $395
1939 CHEVROLET COUPE—New paint . . . A Steal for only ____ $350

Parade Leaders In Trucks, Too!
1950 VANGUARD SEDAN DELIVERY ____ $795
1947 FORD PANEL DELIVERY ____ $650
1948 WILLYS SEDAN DELIVERY ____ $895
1952 AUSTIN PANEL DELIVERY ____ $975
1946 CHEV. HALF-TON PANEL DELIVERY ____ $795
1950 AUSTIN COUNTRYMAN ____ $995
1940 DODGE HALF-TON PICKUP ____ $595
1951 AUSTIN HALF-TON PICKUP ____ $975
1947 STUDEBAKER THREE-TON FLAT DECK ____ $895
1949 MERCURY THREE-TON—Chassis and cab ____ $1195
1951 PONTIAC AND CHEVROLET SEDAN DELIVERIES — Choice of two.

909 satisfied buyers can't be wrong—It's your positive proof that the best buys are at

DAVIS MOTORS LTD.
Fort at Quadra
Thru to View

CARROLL RIGHTER'S ASTROLOGICAL FORECAST

MONDAY, JULY 20, 1953

Aries (March 21 to April 19)—This is your day to start the week off right by paying bills of all types. Look into insurance, new investments, etc. P.M. is fine for arranging home finances.

Taurus (April 20 to May 20)—Get together with all your associates, opponents, and see just what is expected of you now. Then try to work out your plans so that a more satisfactory relationship exists.

Gemini (May 21 to June 21)—You are full of pep to tackle accumulated odds and ends in a determined, efficient fashion. This is fine. Get your wardrobe, garden and surroundings in better shape.

Cancer (June 22 to July 21)—Get an early start, for you have charm, magnetism and the ability to impress others with your talents, aptitudes. Wear apparel that brightens; put on a wonderful smile to make a successful day.

Leo (July 22 to August 21)—Quietly look to ways for increasing happiness, concord, sense of well-being at home. This will require self-control and sacrifice, but it is well worth it.

Virgo (August 22 to September 22)—Get busy at whatever your particular mode of expression is. Shop, fix your car, files, transportation, correspondence, etc. Real activity brings good astrological results.

Libra (September 23 to October 22)—Take this day out for purely practical matters. Compare income, expenses and devise a better system for increasing efficiency and having more ready cash.

Scorpio (October 23 to November 21)—You've had a pretty strenuous time. You now need to get your health improved by treatments that pep you up. This is a good time to build up your magnetic quality; be social. Be happy.

Sagittarius (November 22 to December 21)—Stop all that talking. Sit down an look over just where you now stand. Decide what you want in the future and consult with experts who can help you attain your goals quickly.

Capricorn (December 22 to January 20)—Some determined, forceful friends, acquaintances have extremely good ideas for aiding you in partnership matters or public duties. Listen and follow conscientiously.

Aquarius (January 21 to February 19)—It's about time you sat back and looked over what those in authority and the general public think of you. Get more acclaim by worldly work and aid any social service movements.

Pisces (February 20 to March 20)—Lots of inspired, imaginative ideas go zooming through your brain. Think out those that are aligned with your own particular ambitions, then study; absorb necessary information.

IF YOUR CHILD IS BORN MONDAY . . .

Monday's child is a very resourceful and ingenious individual who will certainly not be easily thwarted in attaining his or her goals. It is necessary, if your youngster is to be successful and happy, that you never threaten discipline unless you carry through with the proposed punishment, or this child will have little respect for anyone. This is an exceedingly good chart for any work connected with money, possessions, merchandising, investigating.

(Copyright 1953, General Features Corp.)

47 CARS FOR SALE

OLD FASHIONED US
We have no something-for-nothing dept.
We have no salary or furniture loan dept.
We have no wild-promise dept.
We do have a fine reconditioning dept., and we do back up our guarantee 100%.

SEE THESE GUARANTEED "GOLD SEAL" USED CARS

1946 Olds 98 Sedan. Paint and upholstery like new. Has radio, heater, sun visor, fog lights, back-up lights. See this car to appreciate its value. DOWN PAYMENT ____ $575
1951 Chevrolet De Luxe Sedan. Heater. DOWN PAYMENT ____ $650
1950 Pontiac Silver Streak Sedan. Radio and heater. DOWN PAYMENT $650
1949 Mercury Town Sedan. Heater. DOWN PAYMENT ____ $575
1949 Meteor De Luxe Sedan. Radio and heater. DOWN PAYMENT $600
1948 Chevrolet De Luxe Sedan. Radio and heater. DOWN PAYMENT $465
1947 Chrysler Windsor Sedan. Automatic transmission. DOWN PAYMENT ____ $555
1948 Dodge Special De Luxe Sedan. Heater. DOWN PAYMENT ____ $500
1952 Prefect Sedan. Heater. 4,000 miles. DOWN PAYMENT ____ $400
1949 Vanguard Standard Sedan. Radio and heater. DOWN PAYMENT $375
1949 Austin A-40 Sedan. Heater. DOWN PAYMENT ____ $325
1946 Austin 8-h.p. Sedan. Heater. DOWN PAYMENT ____ $235

WE HAVE MANY MORE CARS AND TRUCKS TO CHOOSE FROM

3 LOCATIONS TO SERVE YOU
1033 Yates St. G 7196; 1061 Yates at Cook
1900 Douglas St. G 5813. One Block from the Bay.

J. M. WOOD MOTORS
Your Dodge and De Soto Car and Dodge Truck Dealer

AUSTIN STATION WAGON
Why pay TWO thousand dollars for a new Austin Countryman when you can buy a 1950 model with NEW MOTOR for ONE thousand dollars? Phone G 4751.

47 CARS FOR SALE

COMPARISON PROVES THAT AT K-M
PRICES ARE LOWER!
AND QUALITY HIGHER!

'51 PONTIAC CUSTOM DE LUXE SEDAN. DOWN ____ $750
'51 CHEVROLET SEDANETTE. DOWN ____ $650
'49 STUDEBAKER TWO-DOOR. DOWN ____ $595
'51 FORD CONVERTIBLE ____ $2195
'50 AUSTIN PICKUP ____ $750
'50 AUSTIN SEDAN ____ $995
'49 FORD CLUB COUPE ____ $1295
'47 DODGE TWO-DOOR SEDAN ____ $1095
'47 HUDSON SUPER "6" CLUB COUPE ____ $995
'47 STANDARD TWO-DOOR SEDAN ____ $375
'47 WILLYS STATION WAGON, overdrive ____ $1150
'42 FORD COACH. 1949 motor ____ $650
'38 HUDSON COUPE ____ $350
'37 PLYMOUTH COACH ____ $295
'36 FORD SEDAN. Good motor ____ $150

TRUCK SPECIAL
'51 THAMES ¼-TON PANEL. A1 condition throughout ____ $555

K-M MOTORS
WILLYS SALES AND SERVICE
TRADES AND TERMS, OPEN EVENINGS
1107 YATES AT COOK B 5822

CENTRAL AUTO
848 JOHNSON TO PANDORA B 6810

ONE BLOCK OF QUALITY MERCHANDISE

THIS WEEK'S SPECIAL
1941 FORD COACH. Radio and heater. ONLY ____ $495
BETTER CARS 2 MORE PEOPLE 4 LESS

SIDE GLANCES By Galbraith

"Officer, have you seen a man about 35, wearing a blue suit, yellow tie and glasses? He was with me but I guess he got lost!"

47 CARS FOR SALE

Gladwell Motors' Nights
JULY 20 AND 21
(Monday and Tuesday)
TILLICUM THEATRE
Mercury, Meteor, Consul, Zephyr, Prefect and Anglia Owners
1. Car and Owner Free Admittance
2. Door Prizes

WHO WANTS NO DRIVING TROUBLE? Late model Chrysler, New Yorker, one owner. A beautiful car; black and chrome. Luxury without ostentation.

FOR STAR GAZERS WHAT IS BETTER THAN
'51 FORD CONVERTIBLE with overdrive and radio.
A '51 CAR WITH A '53 APPEARANCE
'51 CONSUL SEDAN—This looks what it is—a good buy.

FOR CLOSE COMPANIONS
'52 MORRIS MINOR—Air Conditioner; only 6,000 miles.

FOR HOTRODERS
'49 FORD SEDAN—Black and Chrome, factory built motor; dual stacks, radio, heater, plastic visor. Step on it and she roars like a lioness.

HERE IS A BUY
'51 BUICK TWO-DOOR—Black, De Luxe; 16,000 miles; one owner.

A VERY NEAT SMALL CONVERTIBLE
'51 RAMBLER CUSTOM CONVERTIBLE—Blue, overdrive, radio, heater, automatic top.

FOR GUEST HOUSE OR PRIVATE TAXI
'48 DODGE SEVEN-PASSENGER—Black sedan.

ONE OF THE BEST SELLERS
'41 BUICK TORPEDO CLUB—(Maroon). Radio.

A CAR THAT DRIVES LIKE A CADILLAC
'37 CADILLAC—A bit battered by the years but still keeps pace with the moderns on the highway. ____ $195

YOUNG MEN OR YOUNG LADIES
'30 MODEL "A" COUPE—Only ____ $95
Not much to get places and see things.

TRUCKS
'41 CHEVROLET PANEL. Priced low to go. ____ $245
'38 CHEVROLET SEDAN DELIVERY. Excellent condition for age. ____ $450
'50 AUSTIN LIGHT DELIVERY. Top-hole condition. ____ $715
'46 FARGO PANEL. Guaranteed A-1. ____ $850
'48 FORD ONE-TON EXPRESS. New paint, etc. $875
'48 CHEVROLET PANEL. Six-ply tires. One owner; 22,000 miles. ____ $1145
'50 MERCURY HALF-TON. Two-tone; box and heater. ____ $1250
'51 MERCURY HALF-TON PICKUP; guaranteed ____ $1295
'52 FORD ONE-TON—60-day guarantee; H.D. transmission, etc. ____ $1795

FIVE-TON FORD STEEL DUMP TRUCK. Air brakes, auxiliary transmission, saddle tanks, etc. Brand new recaps, ready for work; job available to purchaser.

GLADWELL MOTORS LTD.
LINCOLN—MERCURY—METEOR
"Victoria's Volume Dealer"
800 Pandora Ave.
OPEN NIGHTS TILL 9 P.M.
B 2111 (Days) B 2112 (Evenings)

All the dealers are talking about the number of cars they've SOLD this year . . . We are proud to announce that Speedway Auto Sales have not yet SOLD a Car!. . . BUT hundreds of our friends, smart automobile buyers, have BOUGHT hundreds of honest-to-goodness quality cars from us. Take your time and shop around—then drop into Speedway Auto Sales and have a look at some of the truly fine bargains you can purchase at the lowest prices in town.

Here are just a few—there's lots more at the same comparable low prices, and you get a complete report on each car.

Full Price
1951 BUICK SUPER SEDAN. Two-tone paint, air conditioner, whitewall tires, perfect shape ____ $2395
1951 AUSTIN A40 SEDAN. Low mileage and in top shape ____ $995
1951 PONTIAC EIGHT SEDAN. Custom radio and air conditioner, metallic paint, whitewalls, a honey of a car ____ $2195
1946 MERCURY TWO-DOOR SEDAN. Radio and heater, reconditioned motor, nice and clean and in good shape ____ $795
1946 DODGE TWO-DOOR SEDAN. Brand new motor. A steal at ____ $995
TRANSPORTATION SPECIALS FROM ____ $49

whether you're interested in a Model-A or a Cadillac you will find what you want at the price you want to pay at the

Speedway Auto Sales
Next to the Atlas Theatre on Yates
See Bruce Passmore, Vern Bruce or Mac MacPherson. They'll treat you right

SHOP
UNDER 20,000 WATTS
TILL 10 P.M.
FOR VICTORIA'S MOST DEPENDABLE USED CARS
OLSON'S
1036 YATES G 1144

47a TRUCKS and TRAILERS FOR SALE

FOR SALE—1948 1-TON DODGE Express. Priced for quick sale, mechanically sound and can be equipped for dual wheels. Can be seen at 2624 Quadra Street. Phone E 5311 and E 9689 after 6

1947 CHEVROLET SEDAN DELIVERY, good condition. Can be seen at 109 Island Highway. B 4092, E 7413.

NEW HOME OF INTERNATIONAL. Mooney & Son, 937 View Street. E 4177

NATIONAL MOTORS
LIMITED
Wish to Announce the Opening of Their New
PARTS DEPARTMENT FOR HEAVY DUTY TRUCKS

AXLES — MOTORS
GEARS — REAR ENDS
BEARINGS — TRANSMISSIONS
GREASE SEALS — DIFFERENTIALS

835 View Street G 8177

47b PARTS, TIRES and ACCESSORIES

WRECKING 1947 OLDS, 1936 CHEV. standard, 1936 Pontiac, 1937 Dodge. E 8041.

CLARKE'S AUTO PARTS. 3201 DOUGLAS. Used parts for cars and trucks.

SPECIALS
DRIVING LIGHTS, PAIR
$7.50 - $15.00
UTILITY SPOTLIGHT
$10.50
TIRE CHAINS, ALL SIZES
BACK-UP LIGHTS
$4.25 - $7.95
GYRO SKID CONTROL
$49.50
TURN INDICATORS, 1931 TO 1938 CARS
$15.00
MIRRORS AND EXHAUST DEFLECTORS

National Motors
LIMITED
819 YATES STREET G 3177

BABY AUTO SEAT
Designed for baby's safety and comfort. Has solid steel frame and padded veneer seat. Just the ideal thing for vacation time, adding to your comfort during travel periods. Available in various types from $1.69 to $5.95.
SEE THEM NOW AT
DICKINSON & DUNN

12-VOLT ACME FIBERGLAS BATTERIES, $23.00 Ex.
18-months' guarantee.
New six-volt batteries—$11.50 ex.
FRANCIS BATTERIES & TIRES LTD.
1412 Quadra Street Phone E 7032

25 HEATERS, SPECIAL $8—SANDY'S AUTO WRECKING, 1022 VIEW ST. E 7531.

47c AUTO REPAIRS and SERVICE

HORWOOD BROS.
Complete automotive supplies and repairs. Government at Herald E 4021

SPEEDOMETER AND WINDSHIELD wiper repairs. Chet Dowman, 724 Johnson. E 1411.

PERRY'S BODY SHOP, FINEST COLLISION repairs. 3061 Douglas. B 4324.

MOONEY'S AUTO BODY SHOP, E 4177. Complete collision repairs, painting, etc.

47d AUTO FINANCING and INSURANCE

AUTOMOBILE FINANCING
Purchases of automobiles, household appliances and industrial equipment financed on monthly payment plan.
Loans on Late Model Cars
Reasonable Rates Prompt Service
ISLAND FINANCES LIMITED
1112 Broad St. Phone G 6831

AUTOMOBILES AND APPLIANCES financed on installment sales. Loans on late models. Reasonable rates. Prompt service. Island Finance Limited, 1112 Broad Street. G 6831.

48 CARS and TRUCKS WANTED

BEFORE YOU TRADE OR SELL SEE MAYNARD'S AUCTIONEERS G 5921

WE PAY CASH FOR LATE MODEL cars. Quality Car Sales 837 Yates St. B 2241.

PHONE E 4023 FOR CASH SALE OF your car. Coronation Motors Ltd.

A 40 AUSTIN, ALL CASH. NO DEALERS. E 6380.

49 BOATS and MARINE FOR SALE and WANTED

RUNABOUT FOR SALE. 16-FT. FIVE-passenger speedboat in excellent condition, speeds to 35 miles per hour. Complete with two surfboards and water skis. Sacrifice price. View at Shawnigan Boat Rentals, East Road, Shawnigan Lake, Sunday, between 2 p.m. and 5 p.m.

BOAT LUMBER FOR SALE
Yellow Cedar—E. G. Red Cedar—Hardwoods—Extra long plywood panels—Boat Plans, etc.
BUILDERS SASH & DOOR LTD.
250 Garbally Road B 3171-3172

FOR SALE OR TRADE FOR PROPERTY, troller, 30x8, equipped. Can be seen on platform at Oak Bay Boat House. Peyto.

18-FOOT EXPRESS CABIN CRUISERS—in various stages of completion, with machined parts to easily finish yourself. 2416 Government Street.

EVINRUDE SALES — SERVICE
Machine shop work of all types
VICTORIA MARINE WORKS
2007 Gov't St. Day E 5816; Eves. E 3893

SEA-WORTHY 16' OUTBOARD CABIN runabout with tarp. With or without outboard engine. Can be seen at Fishermen's Wharf on Erie Street. G 2232.

TEN-FOOT CLINKER ROWBOAT, GOOD beam, sacrifice, $45. G 6820 after 5.30 p.m.

1952 7½ H.P. MERCURY ROCKET OUTboard motor, snap, $250. Terms accepted. G 0629.

12-FOOT SAILING DINGHY, EGYPTIAN cotton sail, only $85. 633A Johnson or B 2414.

4-75 GRAY MARINE ENGINE, S.D. 50-h.p. Gray Marine, 3-1 R.G. electric shore convertors. Orr Marine Distributors Ltd., 130 Kingston Street.

OZARKA LAMINATED BOAT KITS
A Model for Every Purpose
THE PATTERN SERVICE
B 6366 1066 Summit Avenue B 5439

32-FOOT CABIN CRUISER, CAN BE seen at McKay Cormak, Kingston St.

TRADE CAR FOR BOAT, VALUE $150. E 8572.

ATTENTION, BOAT OWNERS! LATE model Jeep motors, as is, $75. E 8041.

1953 JOHNSON SEAHORSE OUTBOARD motors. Ramsay Machine Works, G 5314.

SCHMELS MACHINE SHOP
950 LANGLEY STREET G 7543

10% OFF
8-FOOT, 10-FOOT AND 12-FOOT PLYWOOD FLAT-BOTTOM DINGHIES.
The ideal light boat for that camping trip.
SHIP CHANDLERS
(McQUADE'S LTD.)
1214 WHARF STREET PHONE E 1161

SURFACING PRODUCTS LTD.
Fibreglas covering for boats. Laminated Fiberglas boats, 8' and 12'. Triple "C" Anti-Fouling one year guarantee against growth. Martin Outboard Motors.
849½ FORT ST. B 1928

49 BOATS and MARINE FOR SALE and WANTED

WHAT A BEAUTY!
Is what you'll say when you cast your eyes on the ultimate in fishing and boating pleasure . . . the brand-new, all-new 18-FOOT EXPRESS OUTBOARD cruiser. Speeds up to 23 m.p.h. with Johnson 25-h.p. outboard. 18-foot day cruiser also available.
ANGUS MARINE SALES
Specialized Parts and Repair Service
564 Yates Street G 7431

51a MORTGAGE LOANS

FUNDS ON HAND AND IMMEDIATELY AVAILABLE FOR MORTGAGE LOANS. Large and small amounts — low interest —quick decisions Repayments to suit. Reasonable charges Mortgages and agreements purchased.
Consult Our Mortgage Department
P. R. BROWN & SONS, LTD.
Serving Victoria for Over 50 Years
1112 Broad Street Phone G arden 7171

A. Bernard & Co. Ltd.
MORTGAGE LOANS OF EVERY DESCRIPTION
629 FORT STREET PHONE G 9335

52 WANTED TO BORROW

$850 DISCOUNT OFFERED ON FIRST agreement. House in city sold for $6,300 with $1,250 down and $50 per month including 6% interest. $4,200 cash buys this good investment. Please call Mr. Foster, Hawkes Foster Ltd. B 2101 day or night.

54 BUSINESS OPPORTUNITIES

LADIES' WEAR
Lingerie and sportswear. This lucrative business situated in the heart of the city shopping district, can be handled with only $10,000 down payment. Owner retiring on doctor's order. By appointment only. Call Mr. Robinson, G 4127; eves. E 6725.

ATTENTION INVESTORS
This 12-year-old, four-room cedar siding bungalow is in excellent condition. Located in a good rental district. Rented at present for $45 a month. Rent can be increased. Bargain for cash, $4,200. Call Mr. Michael, G 4127, evenings, G 5106.
KER & STEPHENSON LIMITED

NETTING 35-40%
Thriving Coffee Shop
Owner leaving city and will sell this money-making business. Good lease. Seats 23. Good turnover. Man and wife operate. All equipment in A-1 shape. Spacious living quarters included in deal. Building may be bought. We highly recommend this business. Full price $3,500 with $2,400 to handle. Good terms on balance. Call Jim Damon B 2157, evenings B 0841.
WESTERN HOMES LTD.
611 Yates Street

GOING OUT OF BUSINESS. FULLY-equipped automotive machine shop. For information and equipment list write C. J. Marshall, RT 1, Box 1169B, Kirkland, Washington, U.S.A.

LAGOON GROCERY, ETC., ON BEACH far end Esquimalt lagoon. Three-room living quarters, $35 per month. Grossing approximately $16,000. Fixtures and stock $2,300 cash. Belmont 46 M.

UP-TO-DATE CANDY SHOP, COFFEE bar and milk bar. Sickness reason for selling. Good lease. Apply Box 232, Victoria Press.

GOOD OPPORTUNITY
Sheet metal, heating, oil burner sales and service business. Very low terms. Write Garman, P.O. Box 291, Courtenay, B.C.

WILL SELL OR TRADE HIGH EQUITY in fish and chip cafe value $1,100. What offers? B 2615.

SAWMILL FOR SALE, FULLY EQUIPPED, $5,000 terms. Phone Colquitz 235 F.

TRAVEL
DRIVE A CADILLAC
INDEPENDENCE
All these and many more luxuries may be obtained from the large steady all-year-round profits which are assured by investing in this outstanding hotel-motel. Situated in one of Vancouver Island's fastest expanding industrial towns, this hotel-motel caters to a very fine clientele, in fact 90% of the business is from commercial men who make this their home. Gross revenue exceeds $21,000 while expenses are approximately $7,000. Very little work for the owners to do. Situated in a delightful location surrounded by lawns and maple trees.
$25,000 WILL HANDLE, balance on easy terms.
This is a real opportunity. Investigate at once as it will not last long.
Contact J. M. Chesman, E 4833, eves.
PEMBERTON, HOLMES LTD.
1002 Government St. G 8124

RARE OPPORTUNITY
LIGHT HOUSEKEEPING APARTMENT
It is not often that we have the pleasure of offering for sale such worthwhile light housekeeping business. This well-kept, always rented, apartment of five units, plus two rooms for caretaker, shows exceptionally good return. Clean, fully furnished, automatic heat, four sets of plumbing. Owner can, but need not, live on the premises. By all means investigate without delay.
TERMS ____ $16,850
L. J. Coltis, Evenings, E 6346
PEMBERTON, HOLMES LTD.
1002 GOVERNMENT ST. — G 8124

EXCLUSIVE AGENTS
CAFE—DOWNTOWN AREA
$70,000 GROSS
Twenty-seven years as a cafe. Will show a good living to an experienced cafe couple. $8,000 to $10,000 handles.
B. Hollick, B 2987 or B 7514
C. Reynolds, E 8457 or B 7514
PROPERTY SALES REALTY
1118 QUADRA

CITY CENTRE
COMMERCIAL LOTS, SUITABLE FOR THEATRE, HOTEL OR BUSINESS BLOCK
Please phone Mr. Christensen, E 8496 evenings; B 7216 anytime
Town & Country Homes Ltd.
1923 QUADRA STREET

55 EXCHANGE REAL ESTATE

IF YOU HAVE A HOUSE, HOUSE WITH revenue, apartment block, auto court, farm, first or second mortgage to exchange, phone J. D. Smith, G 8305, eves. E 5884. Financial Survey Limited, 1324 Government Street.

56 LISTINGS CANCELLED

66 WELLINGTON, EXCLUSIVE, SOLD by C. Reynolds, of Property Sales Realty, 1118 Quadra. B 7514.

56a LISTINGS WANTED

LISTINGS WANTED — LIST YOUR property with F. M. Cabeldu, Ltd., for immediate attention. Phone E 7174.

57 HOUSES FOR SALE

SOUTH FAIRFIELD
Attractive six-room bungalow, near sea, bus and park; beautiful view immaculate condition. Automatic hot-water heating, cabinet kitchen with nook. Pembroke bath real lovely home and priced right with terms. Will accept sterling. Apply 12 Wellington Avenue, near Dallas.
also
Revenue house on McKenzie Avenue, comprising five furnished suites plus four lovely rooms for owner. All well rented with good revenue. This is a well-built house. Hot-water heated, hardwood floors, full basement, garage, good garden, real value with terms. Owner, 12 Wellington.

A FAIRFIELD BUNGALOW
In spotless condition inside and out. Basement, furnace, garage, fireplace, entrance hall. Five rooms and bathroom on first floor. Enclosed stairway. Two nice bedrooms upstairs. Near schools, stores, bus. A good family home. Clear title. Low taxes. Price, $7,850. Terms, $2,850; balance monthly.
L. M. ROSEVEAR & CO. LTD.
1115 Langley Street Phone G 6041

BUNGALOW, FIREPLACE, GARDEN, 5 rooms, 3 acres park, dogwoods, near schools, transportation and shopping. Transferred, must sell. E1283R. 5956 West Saanich Road.

57 HOUSES FOR SALE

DEAN HEIGHTS 4½-ROOM STUCCO bungalow, 1,100 square feet, seven years old, Oil-O-Matic hot-water heat, electric domestic hot water. Venetian blinds throughout, separate garage and fenced back garden, no steps, quiet location, $9,500 with $4,300 down. No agents. G 3858.

$1,800 DOWN—GORGE DISTRICT $7,950 Located on a nice street; four lovely rooms and through hall. Has everything you want. Full basement. Drive-in garage. Immediate possession. Contact Mr. Nelson at E 7194 or res. E 5833 anytime. Newstead Realty Ltd., 766 Fort Street.

JUST COMPLETED—FIVE ROOMS, OAK floors throughout, cabinet kitchen, tiled sink, full cement basement with drive-in garage for sale by builder at cost price. No agents please. Full price, $8,700. Phone G 6647.

IMMEDIATE POSSESSION, $6,000. $2,800 handles. Six-room modern bungalow near school, stores and bus. Good corner garden lot, near sea. Marchant Road and Wallace Drive, Brentwood Bay. Phone Keating 6H.

$1,250 DOWN
Three-bedroom bungalow, large living room and kitchen. Landscaped lot, close to school, ideal for children. Full price, $5,400, balance at $50 per month. B 9763. No agents.

BY THE SEA
Comfortable and attractive older-type home, recently redecorated. Five large rooms, lovely garden with small orchard. Phone G 3686 or B 9513.

PARTLY FURNISHED, IN GOOD CONDITION. Make good family home plus revenue or all revenue. No agents please. Apply 439 Superior.

WHO WANTS THIS HOUSE? I AM selling! Unobstructed sea view, six-mile circle. Not a cheap house, but real value. Clear title. Owner, Colquitz 419X.

NEW DUPLEX WITH BEAUTIFUL view. High Quadra, 3319 Cook Street. Trade considered. $17,750. B 6612 or G 8926.

FOR SALE — APPROXIMATELY TWO acres within city, large, older-type house. Terms. Phone E 3684.

NEWSTEAD'S NEWS

LOOKS GOOD—ON PAPER
And better when you see it. Built when cost wasn't important. Solid, spacious, spotless. Modern, stucco, three bedrooms; handsome living and dining rooms; cabinet kitchen; full, high basement; insulated and in perfect condition in and out. Best part of Fairfield and $1,000 below market value. A REAL BARGAIN this time. Good terms (including kitchen range). $9300

SOMETHING TO ADMIRE AND
Perfect to live in. A grandly constructed four-year-old asbestos shake finish small bungalow of roomy living room, two bedrooms, very good cabinet kitchen, modern bathroom, large utility. Wall-to-wall carpets and modern oil range included in the incredibly low price. Garden is fenced and the whole job is spotless. $6300
$2,500 cash. Low taxes.
W. Bailey at E 7194, or Eves., E 3085; or E. Clark at E 7194

GOOD BUY
GOOD-BYE to house hunting and harassed salesmen when you see this home. Five-year-old five-room bungalow in one-mile circle. Over 1,200 square feet. It contains spacious living room, dining room, two large bedrooms and a four-piece bathroom. The full cement basement has a drive-in garage and a playroom with a fireplace in it $9800
For full particulars contact W. H. McMahon at E 7194 or eves., Albion 275R, or Ney at E 7194 or eves., G 5406.

$1500 DOWN
FULL PRICE $5500
An older-type home in Esquimalt; clean and nicely decorated, six rooms, through hall, with three bedrooms. Near stores and school. If you are in the market for a low-cost home, this one is well worth seeing.

$6100 FULL PRICE
Burnside district. A cute spotlessly clean four-room bungalow. Full basement, separate garage. A beautiful large garden. This home at least $1,000 underpriced. Call Bert White B 7480 or I. V. Saunders G 9458 for appointment at your convenience to see the above two homes.

NEWSTEAD REALTY, LTD.
766 FORT STREET E 7194
Member Victoria Real Estate Board

THE B.C. LAND & Investment Agency Ltd.
Our 90th Year in Real Estate

3 BEDROOMS—CLOSE IN
Roomy bungalow with full basement, furnace, situated in a desirable location, but within easy walking distance of town. Taxes $81. Priced for quick sale at $6350
(This home should rent for $60 for investment)

ROCKLAND AREA
One of Victoria's fine older homes of eight rooms, hot-water heating, full basement, separate garage. Suitable for family home or conversion. Price $8500
Please ask for Mr. W. O. Cameron

OAK BAY
Facing the sea, grand views. Fine 1½-story frame dwelling very well built and in fine condition. Entrance hall. Powder room. A delightful room about 27x14. Large family-size dining room. All these rooms have fine oak floors laid seven years ago. Upstairs are two double bedrooms and one large single. Full basement. Oil-O-Matic furnace. A fine home for $16,750

LANSDOWNE HEIGHTS
An outstandingly good ranch bungalow built for owner's own use and not for sale. There is a difference which an inspection will show. Six fine rooms all one floor. Kitchen has a nice-size breakfast nook. Roughed in rumpus room. Modern Oil-O-Matic furnace. Attached garage. Sea views. We don't think that you can beat this at $16,300

BUILT FOR TWO
$9500 will buy you a really nice Oak Bay stucco bungalow, with Oil-O-Matic heat and extra plumbing. Nice-size living room, large kitchen with good nook, wired for stove. Two good-size bedrooms, one with wash basin. Full basement, with extra room, toilet and basin. Pretty garden. Secluded. Fruit trees.
Please call Mr. C. R. V. Bagshawe
25 Years in the Business

922 GOVERNMENT STREET. G 4115
Member Real Estate Board of Victoria

P—lease R—emember
P. R. BROWN
& SONS LTD. EST. 1900
1112 Broad Street Phone G 7171

LAKE FRONTAGE
Situated on the choicest location on east side Shawnigan Lake, approximately 200 feet frontage with four-room shingle bungalow. Fully furnished. Large float and canoe. Price $5500

Experimental Farm Area
Attractive four-room stucco bungalow, situated on four lots, with view of water. Price $6850

VIEW ROYAL
Oil-O-Matic hot-water heating with beautiful view; four-room stucco bungalow, nice garden, separate garage $7950

MARIGOLD
A real good buy is this four-room stucco bungalow with hardwood floors, coved ceilings; basement; hot-air furnace, drive-in garage. Price $6950
Contact Mr. Clark, phone G 7171, res. B 6171

56 LISTINGS CANCELLED

TOWN AND COUNTRY HOMES, LTD.
PHONE B 7276 1923 QUADRA STREET
Opposite Victoria Curling Club

EXCLUSIVE—EXCLUSIVE
2212 Cadboro Bay Road
Take a drive and see this kute and kozy bungalow. Large living room with fireplace, dining room, twin-size and small bedrooms. Good cabinet kitchen with all conveniences, smart Pembroke bathroom, part basement with Oil-O-Matic furnace and electric hot-water heater. The grounds will please you. Please do not disturb the owner. BY APPOINTMENT ONLY. Full price $8950
With terms.
Phone Mr. Christensen or Mr. Amos B 7276 anytime.

VALUE GUARANTEED
This N.H.A. stucco bungalow of four rooms. Living room with lovely fireplace, book case, two twin-size bedrooms. Pembroke bath. Lovely cabinet kitchen wired for range and has dining space. High cement basement with hot-air furnace piped to all rooms. Electric hot-water tank. Lovely view. Best of materials and construction. Terms, 4½% mortgage at $27 per month. Priced to sell $7950
Call Mr. Ludlow B 7276 day or night.

UNFINISHED BUNGALOW
Excellent start made on a three-bedroom home in a good district. Basement walls, floor, 2"x4" partitions. Duroid roof, chimney and fireplace. Cash price (for quick sale) $2900
Please phone Ken Sturgeon, G 4203 evenings; B 7276 anytime.

CITY
Five-room bungalow in spotless condition, older type but well constructed; living room, dining room, kitchen, two bedrooms and basement. On Hillside-Fairfield bus service and city sewer. Double garage. Taxes only $78. Terms arranged. Full price $6000
Contact Harold Ware, Evenings, B 1461; B 7276 anytime.

OAK BAY
7 ROOMS
$2500 DOWN
Take advantage of the lower taxes on this older-type seven-room home. Comprising four rooms and bathroom down, plus three rooms up. Piped for gas. Separate garage. Lot approximately 70x120. Would be ideal for revenue. Asking $7350
Please call Mr. Jackson evenings B 1704 or B 7276 anytime.

BRAND NEW
3 BEDROOMS
$2990 — Down — $2990
Balance at $54 a month. Oil-O-Matic floor furnace, all insulated. Full price $8950
Contact Harold Ware, B 1461 evenings; B 7276 anytime.

RENT THE SUITE BUY THE HOUSE
SUITE UPSTAIRS rents for $40 and leaves FIVE ROOMS and bath on one floor for living quarters or rental. Living room, dining room, kitchen, TWO BEDROOMS and bath. This home is close in, has full basement, drive-in garage, Duroid roof, garden and fruit trees. Exclusive listing. Full price (with terms) $7950
Please phone Ken Sturgeon G 4203 evenings, B 7276 anytime.

TRADE TRADE
Have you a home you would like to trade on a grocery-confectionery store

SPECIAL TRADE
Here is your chance to get into business for yourself. Very smart grocery and confectionery store. The owner is retiring and will accept a home as a down payment. This is a genuine opportunity for someone.
Please phone W. Amos, G 6606 evenings, or Mr. Christensen, E 8496 evenings; B 7276 anytime.

PARKING SPACE
We have plenty of parking space at our office. As you know, this is a big problem today, so if you do not see a home advertised that you are looking for please call in and see us as we cannot advertise all the listings we have at once.

HICKS REALTY
LIMITED
1710 DOUGLAS STREET B 5104
OPPOSITE HUDSON'S BAY STORE

$2000 DOWN ASKED
(525 E) For this dandy N.H.A. five-room stucco bungalow. Through hall, large living room, fireplace, dining room, cabinet kitchen (wired). Two twin-size bedrooms, Oil-O-Matic piped furnace and large utility room. In pleasant district. Close to bus and schools. Low taxes. $2,000 down asked, balance as rent. Price $9250
Call Mr. Drew, B 5104, anytime

WATERFRONT
(732 E) Seclusion and your own private beach. Beautiful view and within close distance of town. The beautiful living room with dining space overlooks the water. Has bedroom, a second twin bedroom, four-piece Pembroke bathroom and cabinet kitchen. Large utility and attached garage. Hot-air, air-conditioned heat and low taxes. Price $14,750
Phone Mrs. Burbidge, B 5104

LET'S TAKE POSSESSION OAK BAY
(740 E) Of this lovely five-room stucco bungalow, located in Oak Bay, everything at hand, stores, bus, school and beach. Comprised of living room, large dining room, two lovely bedrooms, large kitchen with dining nook. Full cement basement with three rooms, one with fireplace. Drive-in garage. Do yourself justice by seeing this home. Full price $12,950
Phone B 5104; Eves., B 6977

OAK BAY THREE BEDROOMS SECLUDED LOCATION
Seclusion on a small lot, very little gardening, adjacent trees afford privacy, handy to shopping district, bus and schools, a stucco semi-bungalow in fine condition. Through hall plan with French doors to 22 ft. living room with fireplace, and French doors to 12x13 dining room; compact electric kitchen, twin-size bedroom, and four-piece bathroom. Inlaid oak floors in new condition. Concealed stairway to two bedrooms and extra plumbing. Full basement, piped hot-air heating, laundry, copper piping and garage. Taxes $102 on a fully improved street. A well built home in excellent condition. Immediate possession and terms. Asking $10,750

STEWART CLARK & CO.
G 1011 - G 0317
Real Estate—Insurance—Mortgages
314 YARROW BUILDING
Evenings Mr. Custance, E 7930. Mr. A. Stokes, G 2140.

OAK BAY THREE BEDROOMS
Five-room bungalow with full cement basement. Separate garage. Priced for quick sale at only $7950
Mr. Green, eves., E 8090

A. BERNARD & CO. LTD.
639 FORT STREET

57 HOUSES FOR SALE

PEMBERTON, HOLMES
LTD.

GORGE
$4200
Four-room bungalow, full basement, and drive-in garage, in average-size lot. Living room, cabinet kitchen, two bedrooms. This price includes stove. Near bus and shopping centre.
For further particulars please call George Griffin, G 8124.

HIGH QUADRA
IF YOU LIKE FRUIT YOU WILL LOVE THIS AND ITS
COSY FIVE-ROOM STUCCO
An abundance of fruit on this lare (60 x 198) well-kept lot, apricots, peaches, cherries, all other sorts including small fruits. Located on a very nice quiet street of well-kept houses, this bungalow contains living with fireplace, dining room, two bedrooms, kitchen, utility room, and workshop. Attached matching garage. This is the ideal place for the retired couple. No steps. Low taxes. FULL PRICE ONLY $8200
Please call R. V. Caselton; eves., E 8464.

IDEAL FOR CHILDREN NEAR SCHOOL AND PLAYGROUND
A fine family home completely redecorated inside and out. Four good-size bedrooms, living room with fireplace, dining room, nice kitchen wired for range, three-piece bath. Full cement basement, warm-air heat, separate garage. This home is located less than a block from playgrounds and only two blocks from stores and school. Ten-minute bus service. PRICE $7850
Please call Mr. Beldam; eves., E 9471

NEAR THE "BUILDINGS"
This attractive bungalow, less than a block from the Parliament Buildings, has a living room and dining room combined of approximately 27 feet, kitchen, wired for electric range, two bedrooms and three-piece bathroom. Full cement basement. Hot-air furnace. Newly rewired and new copper piping. Duroid roof, three years old. Separate double garage with revenue. About $2,700 down. A GOOD BUY AT $6300
Please ask for Mr. Woodley, G 8124; evenings, G 3916.

CRAIGDARROCH
Why not live in the convenient Craigdarroch district? Ten minutes walk to town. Here is a comfortable family home, three bedrooms, living room, dining room. Separate double garage. About seven years old. Hot-water heat. PRICE ONLY $12,500
Please call L. Coltis, eves., E 6346 or W. Woodley, eves., G 3916

G 8124

GEORGE RANDALL LIMITED

GORGE
Oak floors throughout. Nice living room with tiled fireplace. Two large bedrooms, up-to-date kitchen; high basement, drive-in garage. Well-landscaped yard. A home you will like and the Gorge is a desirable district now. Price $10,250
Call Mr. Grieve, Eves., E 2886

FAIRFIELD
3 Bedrooms
Attractive stucco, immediate possession. All oak floors, featuring living room, spacious dining room, cabinet kitchen, two nice bedrooms, two extra rooms in basement. Pipe furnace, drive-in garage; garden, greenhouse. Only $10,250
Call Mr. Davis, Eves., G 8614

JAMES BAY
$1500 Down
Very nice home, immaculate interior. Three rooms down, three up. Full basement. Pipe furnace. Price $5250

SHELBOURNE
Four rooms plus utility; garage, neat, attractive bungalow. $1,500 handles. Seven years old. Price $6300
Call Mr. Fiddick, Eves. Albion 122 Y

WATERFRONT LOT
Greater Victoria, Finest View
132 Feet Waterfrontage
You will have seen or heard of the really grand view from the property on Albert Head Road across the straits to Victoria. This lot is the best area of the view. There are all the original trees and some underbrush has been cleared. A campsite has been started. Price $2000
or near offer
Phone Mr. Smith, G 8109, eves., G 7325

YOUNG OR OLD
What a View
Can you picture yourself in a story-book home with over 200 feet of waterfrontage? Comparatively new, stucco, two bedrooms; Oil-O-Matic hot-water heat and garage. Terms at $10,500
Considerable reduction for reduced waterfrontage.
Phone Mr. Smith, G 8109, eves., G 7325

GEORGE RANDALL LTD.
1309 DOUGLAS ST. G 8109

RICHMOND-JUBILEE AREA BUNGALOW $5800
Five-roomed bungalow on fenced garden lot. Interior redecorated. Accommodation includes entrance and through hall, living room and dining room (fireplace), two bedrooms. Full basement, hot-air furnace. Taxes $80. Good value. Price only $5800
Please call R. Cox, Res. E 3814

4 SELF-CONTAINED SUITES CLOSE IN
This excellent revenue producing property is situated close to transportation and shopping centre. Monthly revenue of $247. Oil-O-Matic hot water heat. Showing better than 12% net. A real bargain at only $17,000
Please call Mr. Ledger, Res., B 6641; Office, E 7181.

SWINERTON & CO. LTD.
620 Broughton Street E 7181

6-ROOM FAMILY HOME ESQUIMALT
Large living room with oak floor, kitchen with new sink, full dining room down; three bedrooms with large closets and bathroom up. High basement with toilet, tubs and hot-water furnace. Large lot with about 20 fruit trees. Only $6750

DUPLEX — SIDE-BY-SIDE
Near Central Park
$3,500 down and the balance as rent. Large living room with fireplace and oak floors, nice bedroom, cabinet kitchen and bathroom each side. High basements with tubs and furnaces. Price only $11,500
Evenings Mr. Fleming, E 4763

ALTON & FLEMING
3000 BLANSHARD ST. PHONE G 8113

57 HOUSES FOR SALE

W-E-S-T-E-R-N HOMES LTD.
611 YATES STREET B 2157
Member Real Estate Board of Victoria

$1500 DOWN $1500
5-ROOM STUCCO FULL BASEMENT HARDWOOD FLOORS LAKE HILL
This five-room glass stucco bungalow in the Lake Hill district is good buying on these terms. Entrance through hall, hardwood floors, large living room with fireplace, L-shape to full dining room, two large bedrooms with closets, nice cabinet kitchen with tiled sink, four-piece Pembroke bathroom. Full basement with furnace piped to all rooms, electric hot-water tank, drive-in garage, laundry tubs, nice landscaped lot. See this today at $1,500 down and convenient monthly payments at the full price of $8975
Call Johnny James, B 2157; Eves., B 6515

"BEAUTIFUL LOCATION" "DESPARD AREA" "1150 SQ. FT."
This lovely modern 10-year-old glass stucco bungalow is situated in one of the choicest parts of the city. Comprises: Through hall, large living room, open fireplace, guest-size dining room, modern cabinet kitchen, genuine tile sink, four-piece Pembroke bathroom, pedestal basin, two twin-size bedrooms. Full cement basement, furnace piped to all rooms, drive-in fireproof garage. Electric hot-water tank. Two nicely finished rooms in basement on ground level. Nicely landscaped lot, lawns front and back with secluded back lane entrance. Large glass greenhouse for the garden lover. Low taxes. $3,000 down will handle or open to cash offer. Full price, only $10,900
Roy Smith, G 3109, or Bob Allen, B 3869. Office B 2157

MODERN STUCCO NEAR SCHOOL
Do you want a handy location plus value? This four-room stucco bungalow has nice living room with fireplace, two ample bedrooms, large kitchen wired for range, full basement with hot air furnace and a built-in room. Separate matching garage. Electric hot water tank. Taxes $80. On Oregon Street. Full price $7800
Reasonable down payment and terms considered.
Jim Damon, B 2157—Eves. B 0841

NO STEPS
4-ROOM BUNGALOW
10 YEARS OLD
This home is immaculate in every detail. Newly decorated throughout. Consists of a very nice living room with open brick fireplace, central hall, two bedrooms and clothes closets, three-piece Pembroke bathroom, large bright cabinet kitchen. Utility room with storage space. Separate tool shed or small car garage. Lot all fenced and landscaped. Separate vegetable garden. Brand new oil range included in price of $6300
Phone Cliff Green, G 4209 or Norman Thornber, B 1375, or office, B 2157

DEAN HEIGHTS
3 LOTS "SECLUSION"
4-BEDROOM FAMILY HOME
Situated in a good residential area, on bus route. Consisting of large reception hall, and through hall; large, spacious living room, open fireplace, hardwood floors, oak window frames and plate glass windows; full guest-size dining room, master bedroom and clothes closet; Pembroke bathroom, and den or second bedroom on main floor, modern kitchen wired for range, three bedrooms upstairs, plus extra plumbing, toilet and basin. Basement, hot-air furnace, electric hot water tank, shower and toilet. Seclusion, nice garden, lots of bulbs, fruit trees, greenhouse and separate garage. Price $9950
Phone Cliff Green, G 4209 or Norman Thornber, B 1375

FOUR ROOMS AND BASEMENT
Immediate Possession
Low Down Payment
Be settled in your new home before school begins. Close to Craigflower School. High location. Consists of living room with fireplace, two bedrooms, Pembroke bath, large kitchen. Full basement, drive-in garage. House is 8 years old. Through hall plan. Full Price, asking $7950
Jim Damon, B 2157; Evenings B 0841

TWO NEW BUNGALOWS
Fully modernWith basementgCLETAOI With basements, nearing completion; district of new homes; good terms; fully modern, at the surprising low price of $8400
Your choice of colors in plaster and stucco.
Please ask for Mr. Bacon, eves., G 4751

LOVELY WATERFRONT PROPERTY
Very nice beach. Four-room cottage, three-piece bathroom, garage, nice garden about half acre. Waterfront properties are scarce, especially at the price of $4300
Please ask for Mr. Hall, eves., Bel. 185 Q

DUPLEX
Electric cabinet kitchens. Two bedrooms in each suite. Separate entrances. Full high basement. Automatic hot water. Copper piping throughout; two-car garage; garden; walking distance. Price $10,900

Modern apartment. Four self-contained suites. Automatic heating. Shows 16% after interest and taxes on cash down of $15,000. Price $27,000
Please ask for Mr. Bagshawe, E 2548

H. A. HUMBER LTD.
1220 BROAD STREET E 3252 — E 8113

GILLESPIE, HART & COMPANY, LTD.
611 FORT STREET G 1181

PORTAGE INLET
$2600 DOWN
ON THE WATER
This delightful six-roomed bungalow has a living room 14x21 with French doors to patio and pool, three good bedrooms, dining room, kitchen and utility room, a part basement with oil hot water heating plant and an attached garage. A lovely setting in pines and arbutus trees and a splendid view of the Inlet. The sunsets are gorgeous. Very reasonably priced at $12,600
$2,600 cash, balance monthly payments. Please phone J. D. Gunn, G 1181; evenings, G 3064.

UNOBSTRUCTED VIEWS REMARKABLE VALUE
OAK BAY—This 12-year-old stucco residence has charm, character and views supreme. All on one floor you will find attractive living room, guest dining room, modern electric kitchen, four lovely bright bedrooms and bathroom. A good basement has extra plumbing and garage. Oil air-conditioned heat. The grounds are especially easy to keep yet completely secluded. This is really wonderful value at $15,500
Please call Miss Bleakney, G 1181; evenings, G 6599

57 HOUSES FOR SALE

HAGAR'S

OPEN FOR INSPECTION TODAY
2.00-5.30 P.M.
195 REGINA AVENUE
(Corner Seaton)
WHITE CEDAR SHAKE AIR CONDITIONED
YOU SHOULD INSPECT THIS PLEASANT FIVE-ROOM BUNGALOW, EIGHT YEARS OLD, ON A HIGH CORNER LOT WITH A BRIGHT SOUTHERN EXPOSURE

Charming living room 18x15, with open fireplace. Particularly fine cabinet kitchen featuring natural wood colors, wired for range and floored with high-grade inlaid lino. Excellent sunroom. Two splendid bedrooms each 12x10. First-rate fixtures. FULL HIGH INSULATED BASEMENT. AIR-CONDITIONED STEEL FURNACE. LAUNDRY TUBS. COPPER PIPING. ELECTRIC DOMESTIC HOT-WATER TANK. SEPARATE GARAGE. NEAT FENCED GARDEN. ALL FOR $8900 (TERMS)

LOOK FOR OUR SIGN
Jim O'Toole and Eric Turner in attendance.
Evenings call E 8340

OWNER WILL SHOW ANY TIME BEFORE INSPECTION DATE

HAGAR & SWAYNE LIMITED
View at Broad G 0531-2-3-4-5
(Member Victoria Real Estate Board)

BOORMAN'S

Blenkinsop-Cedar Hill Area
Oak Floors Throughout
Completely Insulated
This BEAUTIFULLY finished five-room stucco bungalow with through hall and full HIGH concrete basement, drive-in garage, laundry tubs, and electric hot-water tank is definitely of SUPERIOR CONSTRUCTION, AN EXCELLENT BUY. PRICE with terms $10,500
Stan Cornish, Eves., E 5878

OAK BAY SOUTH
TUDOR-STYLE SEMI-BUNGALOW
THREE BEDROOMS
OIL HEAT
Situated in a lovely residential area with seclusion amongst the oak trees we are pleased to offer this well-built home of six rooms. It features very attractive living room with fireplace, guest-size dining room, two large bedrooms down and one up. Four-piece Pembroke bathroom. Electric cabinet kitchen. Full cement basement. Oil-O-Matic heating. New large electric hot-water tank. Lovely garden. LOW TAXES, $102. This is a very reasonably priced home. Price, with terms $12,900
R. Harris, eves., E 1202

SECLUSION
CADBORO BAY
If you are looking for a lovely home and seclusion don't hesitate to phone about this one as it won't last long at the price asked. It features lovely large living room with bay-windows and attractive fireplace. Beautiful dining room, electric cabinet kitchen, two bedrooms, one twin size, four-piece Pembroke bathroom. Full cement basement with Oil-O-Matic heating. Separate garage. Full particulars on request. This is a genuine buy. Price $13,650
R. F. Harris, Eves., E 1202

OAK BAY SOUTH
BEAUTIFUL LOCATION
12-Year-Old Semi-Bungalow
An ideal family home featuring FULL HIGH DAYLIGHT BASEMENT, OIL-O-MATIC HEATING, SPACIOUS LIVING ROOM WITH ATTRACTIVE FREPLACE. THREE TWIN-SIZE BEDROOMS WITH LARGE CLOSETS. DEN COULD BE USED FOR FOURTH BEDROOM. COMPLETE MODERN BATHROOM ON BOTH FLOORS. Further details upon request. Asking price is $13,650
Terms can be arranged.
Allan Mutch, Eves. E 3807

Boorman Investment Co. Ltd.
616 VIEW STREET E 7124-5-6

J. H. Whittome & Co.
& CO. LTD.
1218 BROAD STREET B 4255

IDEAL FOR AN ELDERLY COUPLE
A cosy 4½-room cottage, near Oak Bay, with a small dream garden at rear, where an elderly couple could find peace and quiet. Living room, two bedrooms, kitchen with oil range, pantry, three-piece bathroom, and utility oom with a sink. Oil heater included. Close to bus and stores. In niece, clean condition. Full price for cash $4500
Ask for Mr. Brewn, B 4255; Eves. B 6091

COMPLETE SECLUSION AND A LOVELY VIEW
On his attractive property with its three acres of parkland, with dozens of flowering dogwood, arbutus and cedar trees. A modern four-room bungalow from which there is a magnificent view of sea and islands, with a full high basement on ground level in which there is a superbly finished suite of living room and dining area, one bedrom and a four-piece Pembroke bathroom. AUTOMATIC OIL HOT WATER HEATING, two garages, and finely landscaped garden. Within a few minutes' drive of town. Phone for appointment to inspect. Priced to sell quickly $13,500
Ask for Mr. Brewin, B 4255; Eves. B 6091

SEE
1539 JUBILEE THEN SEE US
$1750 Down—Price $5250
Six rooms—three up and three down. Garage. Two blocks from Jubilee Hospital.
C. Reynolds, E 8457 - B 7514
B. Hollick, B 2937 - B 7514
PROPERTY SALES REALTY
1118 Quadra

57 HOUSES FOR SALE

FRASER BISCOE OFFERS

$2000 DOWN $2000
COSY COTTAGE
Ideal for retired couple, this home has been redecorated inside and out. IMMACULATE CONDITION. Features living room with fireplace, bedroom, bathroom and kitchen with NEW OIL STOVE, part basement, LOW TAXES. Immediate possession. Full price $4950
Office E 9413, Eves. B 9444
Mr. Trill or Mr. Collings.

"CITY BUNGALOW"
High Location
(507) This attractive siding bungalow features living room with fireplace, two bedrooms, kitchen, full basement, piped furnace. A nice garden with GREENHOUSE. SEPARATE GARAGE. Full price $7350
$3,000 CASH WILL HANDLE
Office E 9413, Eves. B 9444
Mr. Trill or Mr. Collings

"DIFFERENT"
(For Garden Lovers)
(510) SECLUDED English-style cottage, four rooms plus GLASSED-IN SUNROOM. Part basement with furnace. CHARMING living room with Heatilator fireplace. Located on city borders. LARGE LOT APPROXIMATE (100x200). Lawns, shade and fruit trees. Price $7500
Office E 9413, Eves. B 9761, Mr. Wilkinson

CITY DUPLEX
WALKING DISTANCE
$3500 DOWN
(502) Excellent opportunity to purchase a revenue property in first class condition. Newly decorated inside and out. Lower suite has three bedrooms, bathroom, living room, dining room, modern kitchen. Four-room suite up. Full basement, piped furnace, double garage, two lots. A bargain at full price $7850
Office, E 9413; Mr. Trill or Mr. Collings Evening, B 9444

LOOK
$2500 DOWN $2500
(486)
1. Over 1,100 square feet.
2. THROUGH-HALL PLAN.
3. Living room (23x13) with fireplace.
4. Rumpus room (23x13) with fireplace.
5. HIGH LOCATION. GOOD TV.
6. LOT 66x123.
7. Modern STUCCO BUNGALOW.
8. Balance at $60 per month including taxes.

FULL PRICE $8600
Office E 9413, Eves. B 9761 Mr. Wilkinson

"DOCTOR'S ORDERS ARE"
SELL this good REVENUE-BEARING property. SIX WELL STOCKED GREENHOUSES (5,000 square feet of glass). Good condition. Stoker heated with thermostat temperature alarm. Good outbuildings and thousands of dollars in machinery and extras. Wholesale and retail connections dispose OF ALL THAT CAN BE GROWN. MOVE RIGHT IN to the comfortable six-room bungalow, newly painted inside and out. FEATURES HOT-WATER stoker heat, 21-cubic-foot deep freeze. FIVE productive acres of land (south slope) on the bus route just four miles from the city. Act now. Full price $18,900
Office E 9413, Eves. B 1326, Mr. Biscoe

FRASER BISCOE'S
New Location, 576 Yates Street
Across from the New Post Office

We have listed superior homes in the following locations:

TEN MILE POINT
New, six rooms, unobstructed view and access to sea, a charming home.

MOUNT TOLMIE
Secluded practically new, soundly constructed home, six rooms. Landscaped grounds.

GORDON HEAD AND UPLANDS
With seafrontage.
ENQUIRIES INVITED

LEACH & SPARKS
1119 BLANSHARD ST. B 4117

57 HOUSES FOR SALE

K & S

ESQUIMALT SPECIAL
A handy buy is this four-room cedar siding bungalow. Only two years old, all in excellent condition, oil range and Venetian blinds go with house. Sacrifice for cash. Full price $4200
Call MR. MICHAEL, G4127; EVES., G5106

WILLOWS BEACH
Charming, secluded garden, five rooms, oak floors, full cement basement, automatic oil furnace, separate garage. Extra room and plumbing. Close to the sea. Price $9500
Call MR. NICHOLS, G4127; EVES., B3073.

OAK BAY—6 ROOMS
Splendid location near bus, shops, school, N.H.A.-built, THREE-BEDROOM bungalow, OIL HEAT. Two years new. IMMEDIATE occupancy. Smashing reduction in price. SPECIAL TERMS $11,500
Call MR. WHYTE, G 4127; EVES., B 5076. MR. PATT, G 4127; EVES., E 6536.

EXTRAORDINARY OAK BAY VALUE
Six-room family bungalow now being completed. Through hall, 'L' living room, dining room. Kitchen has NOOK and UTILITY. Three bedrooms Full concrete basement. Drive-in garage. OIL HEAT. Almost 1,300 sq. ft. VIEW OF SOOKE HILLS and OLYMPICS. $7,200 Mortgage. Solid value at $13,000
Call MR. WHYTE, G 4127; EVES., B 5076.

WATERFRONT
Beautifully-built 12-year-old, insulated semi-bungalow with approximately 1,400 sq. ft. on ground floor. Five splendid rooms down, oak floors, utility room and extra plumbing. Enclosed stairs to two bedrooms. Full basement. AUTOMATIC OIL HEAT and garage. Nicely landscaped lot with fruit trees and SECLUSION. One of those good hard-to-get waterfront properties, close in. Splendid condition inside and out. Price $16,950
Call MR. PATT, G 4127; EVES., E 6536.

ROCKLAND AVENUE DISTRICT
Most attractive roomy and bright SPOTLESSLY clean Tudor type, two-story home. Living room, 18 x 20; dining room, 15 x 13; den, 15 x 15; three fireplaces. Large bedroom with tiled Pembroke bathroom. UPSTAIRS — Three large bedrooms, tiled Pembroke bathroom. BASEMENT, oil hot-water heating plant, workshop, owner open to offer on good terms. Price $20,000
Call MR. HEPBURN, G4127; EVES. E7039

KER & STEPHENSON LIMITED
Member Real Estate Board
909 GOVERNMENT
G 4127 — DAY OR NIGHT — G 4127

THE ROYAL TRUST COMPANY

OAK BAY
Excellent location near Willows Beach. Stucco bungalow consisting of living room with sunroom, kitchen and breakfast nook, through hall, two bedrooms, three-piece Pembroke bathroom. Oil hot-air heat. Duroid roof, separate garage. Bedroom with washbasin and extra toilet in basement. Electric hot water tank, wired for electric range. Price $9500
Mr. Coles, Eves., B 8752

THE ROYAL TRUST COMPANY
1205 Government Street E 4126

Gorge, six-room semi-bungalow, all large rooms, on nice street. Separate garage, $6,600. Terms can be arranged.

Close to Jubilee, six-room house, all spacious rooms; also three-room suite in basement. Extra lot, separate garage. Price $7,350.

Fairfield, close in, five-room stucco bungalow in good condition. Price $9,000 for quick sale.

Evenings, call Mr. Clark, E 8097

H. G. DALBY & CO. LTD.
634 View St. E 6241

57 HOUSES FOR SALE

CAPITAL CITY REALTY'S CHOICE OFFERINGS

THREE BEDROOMS CLEAN AND CONVENIENT
One of those bargains you come across only occasionally, this attractive six-room has full basement, nice garden, on quiet boulevarded street, close to city facilities. A really good home, well built, well preserved, attractive, and offered, on terms, at the amazingly low price of $5000
Ken Walters, E 8188 Evenings

FAIRFIELD SPECIAL HOT-WATER HEATING
We sincerely recommend this well-located, well-built bungalow in the nicest part of Fairfield. Through hall design, two bedrooms, large kitchen wired for range, oak floors in main rooms. A lovely home among fine dwellings and very conveniently located. See the many fine features and compare the price with others. You will be surprised at the terms and price. Only $8400
Mr. Honor, G 2565 Evenings

TWO IN ONE A FREE COTTAGE
Well-constructed five-room bungalow with full basement, piped heating, in Esquimalt; two bedrooms, three-piece bathroom, older type but good, on nice lot in lawns. Thrown in free is a fine little three-room cottage on the rear of the lot with kitchen, bathroom, living room and bedroom. Everything goes on terms for only $6000
Mr. Kemp, E 8442 Evenings

TRIPLEX HIGH INCOME
Tastefully arranged, modernized 13-room home into two self-contained three-room suites and a lovely seven-room suite for owner, automatic, air-conditioned oil-heating system, three garages, large lot with fruit trees, good handy location, capable of considerable expansion of income. well-built and sound. Terms or cash $15,900
Mr. Deman, G 2402 Evenings

CAPITAL CITY REALTY
650 Cormorant Street G 1929

RITHET
Our 82nd Year — B 4251

BEACON HILL PARK GOOD TERMS
Fine family home within easy walking distance of town. Spacious receiving hall, large living room and guest-size dining room, attractive ELECTRIC KITCHEN with dining space, two twin-size bedrooms. Nice bathroom. Full basement with hot-air furnace and EXTRA ROOM, drive-in garage. Good condition throughout. SECLUDED GARDEN. Good terms. Priced right at $8950
Call Mr. Kitto, B 4251, Eves. E 1880

UPLANDS RANCH-TYPE BUNGALOW
A most desirable THREE-BEDROOM bungalow among majestic spreading oaks. Spacious reception hall and attractive living room, full-size dining room, nicely appointed electric cabinet kitchen with nook and UTILITY ROOM, three bedrooms, splendid bathroom. GLEAMING OAK FLOORS THROUGHOUT. Full basement, oil automatic heating. Fireplace for rumpus room. Attached two-car garage. All in unsurpassed condition and priced right at only $19,000
Call Mr. Speed B 4251; Eves., E 8595

Rithet Consolidated Ltd.
(Member Real Estate Board of Victoria)
706 FORT STREET PHONE B 4251

OAK BAY NORTH
WHITE SIDING BUNGALOW
Four rooms with finished room upstairs. Basement, automatic furnace, good garden. This is a bright, cheerful home $6850
Please ask for Mr. Ramsay

MEHAREY & CO. LTD.
622 VIEW STREET
E 1187 G 0873

WEEKLY PUZZLE

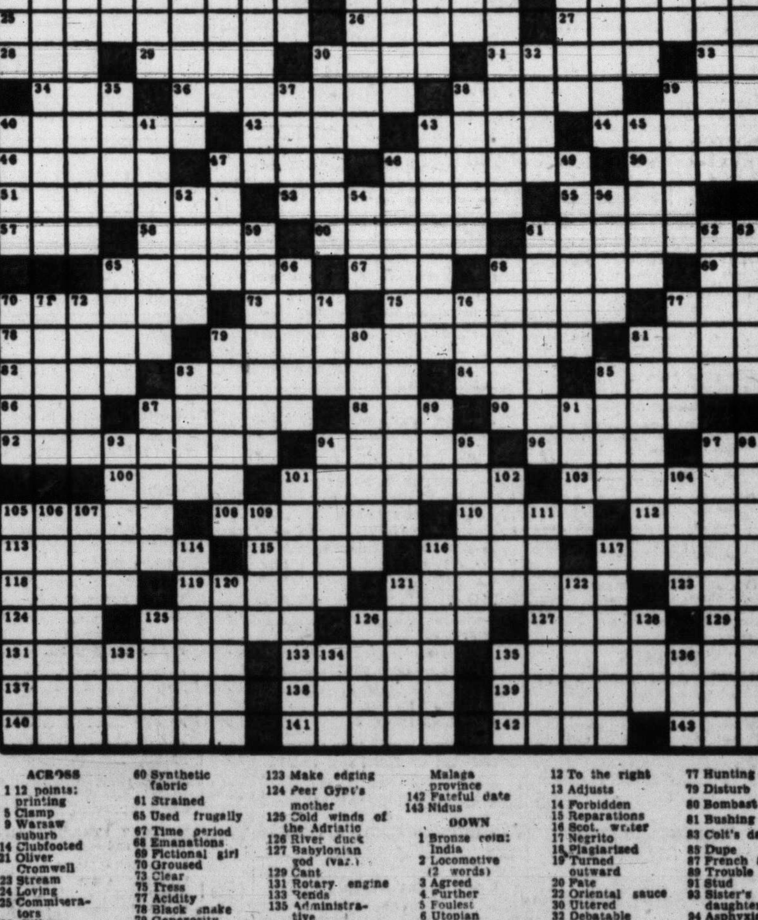

ACROSS
1 12 points: printing
5 Clamp
9 Warsaw suburb
14 Clubfooted
21 Oliver Cromwell
23 Stream
24 Loving
25 Commiserators
26 Willow
27 Holy city on the Ganges
28 Printer's measures
29 Twelvemonth
30 Hurried
31 Mid
33 Knack
34 Informed: sl.
36 Max. Rosenbloom
38 Coarse hair net
39 Virgin Island (abbr.)
40 Upright
42 Cat's-paw
43 Utah's flower
44 Lustrous fabric
46 Russian guild
47 Valuable tree
48 Inverted vees
50 Hen
51 Futile
53 Ancient god
55 Girasol
57 Showed the way
58 Plant modified by environment
60 Synthetic fabric
61 Strained
65 Used frugally
67 Time period
68 Emanations
69 Fictional girl
70 Groused
73 Clear
75 Tress
77 Acidity
78 Black snake
79 Generosity
81 Stroke of luck
82 Own frankly
83 Soupçon
84 Rough pod
85 Dreaded
86 Lair
87 Witch-hunting town
88 Huge wave
90 Incite secretly
92 Trapped
94 Athenian
96 Othello
97 Literary scraps
100 Angers
101 Midway barker
103 Heavy hitter
105 Drain
108 Palm of the hand
110 The highest intellect
112 TV character
113 Vestiges
115 Sign
116 Astound
117 Gala
118 Evaluate
119 Sheath: bot.
121 Gabble
123 Make edging
124 Peer Gynt's mother
125 Cold winds of the Adriatic
126 River duck
127 Babylonian god (var.)
129 Cant
131 Rotary engine
133 Rends
135 Administrative
137 Enzymes
138 Lovely bird
139 Kinfolk
140 Combinations
141 Sp. comm., Malaga province
142 Fateful date
143 Nidus

DOWN
1 Bronze coin: India
2 Locomotive (2 words)
3 Agreed
4 Further
5 Foulest
6 Utopian
7 Notched
8 Worm
9 Push ahead
10 Stair part
11 Eager
12 To the right
13 Adjusts
14 Forbidden
15 Reparations
16 Scot. writer
17 Negrito
18 Plagiarised
19 Turned outward
20 Pate
22 Oriental sauce
30 Uttered
32 Debatable
35 Pare
37 Ky. bluegrass: pl.
38 European finch
39 Fence steps
40 Tow
41 RR. tie
43 Soapy
45 Lessen
47 Russian monarch
48 Heat-measuring apparatus
49 Evening party
52 Cigarfish
54 Cereal grass
56 Town site map
59 Stripped
61 Support
62 Appear again
63 Call forth
64 Challenged
65 Disgorge
66 Levi material
68 Lamb: Lat.
70 Classify
71 Black
72 Religious images
74 Spasm
76 Bird's beak
77 Hunting dog
79 Disturb
80 Bombast
81 Bushing
83 Colt's dam
85 Dupe
87 French Saar
89 Trouble
91 Stud
93 Sister's daughter
94 Asphyxia
95 Hundredweight
97 Tending to excite
98 Denials
99 Seed coat
101 School term
102 Defeat utterly
104 Brief blast
105 A layer
106 An expunging
107 Diluter
109 Book of hours
111 Unburdened
114 Oklahoman (sl.)
116 Calif. Mount.
117 Brawl
120 Salad plant
121 Prepared for burial
122 Anoint (var.)
123 Cold Swiss wind
126 Mountain lake
128 Mild rebuke
130 Nuisance
132 Game taken
134 Self
135 Silkworm
136 Stannum

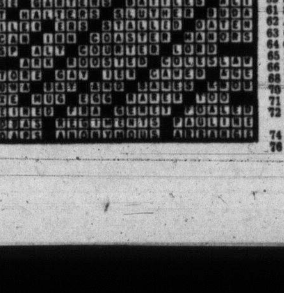

58 WANTED TO BUY—HOUSES

WANTED NOW—SMALL COUNTRY ESTATE
Fully modern home. Oil-O-Matic. Three bedrooms, living room, dining room, den. Small acreage. Paddock and stable. Up to $25,000.
Eric Turner,
HAGAR & SWAYNE LTD., G 0531.

URGENTLY REQUIRED — FOUR OR five-room bungalow within eight-mile circle, must have large master bedroom and at least two lots of good soil (basement not essential). Please contact Stan Cornish, evenings B 5878. Boorman Investment Co. Ltd. E 7134.

NEEDED URGENTLY
Small house—automatic heat. Walking distance to town. $9,000 to $9,500 cash. Before August 15.
John MacCormac
HAGAR & SWAYNE LTD., G 0531.

CASH UP TO $10,000 (AND WILL AS-sume mortgage) for revenue property showing at least 12 per cent net. Owners only. Box 188 Victoria Press Ltd.

FIVE - SIX ROOMS, GARDEN, WANTED for mortgage worth $5,500 as down payment. Pays $80 per month. Box 1802. Victoria Press.

WANTED BY VETERAN, HOUSE WITH at least 1.6 acres for V.L.A. proposition. G 0400.

LET ME HANDLE THE SALE OF YOUR home. No fuss or bother. Alex Fleming. G 5112; residence E 4762.

WANTED, FOUR-BEDROOM HOME near Jubilee, low down payment. Good monthly payments. G 9404.

WANTED FROM OWNER—SMALL MODern bungalow, Box 1806, Victoria Press.

A. S. MILLER
1306 BLANSHARD ST. PHONE E 0623

59 PROPERTY FOR SALE

LOT 1, SECTION 6, RANGES 2 AND 3, Cedar District, Plan 6828, at Trout Lake, Cedar area. 43 acres, 30 cleared. 60'x80' barn, milkhouse, chicken house and shed. Tenders with $100 deposit to be sent to Regional Supervisor, V.L.A., Box 686, Victoria, before August 1, 1953. Open to Veterans under V.L.A. (or non-veterans with one-third cash, balance at 5 per cent over 15 years).

SHAWNIGAN LAKE
290 ft. desirable lake frontage, east side, on point just south of Cliffside, with two-bedroom bungalow 34x40, running water, open fireplace, electric light adjoining. Price $5,500 or nearest offer. Absentee owner will contact immediately any replies to Box 231, Victoria Press.

FOR SALE—FOUR ACRES SEA FRONT, mostly cleared road close to beach, house site readied, 400 (four hundred) feet beach front, close to light, telephone facilities. Price for quick sale, $1,700. Area, Cherry Point, Cobble Hill. Apply Henderson, Peake and Co., Box 726 Duncan, B.C.

NICE LOT WITH TREES, 3000 BLOCK Blenkinsop Road, just north of Cedar Hill Crossroad, 85-foot frontage by 200 feet. Price $895. G 4939.

FIVE CHOICE LOTS ON RUBY ROAD, logans, fruit trees, two excellent chicken houses. Offers requested. Crossley Bros., 1806 Ruby Road.

LARGE BUILDING LOT NEAR GOLF course in Esquimalt. E 5217.

TWO SPLENDID BUILDING LOTS FOR sale at Pentrelew Place. See sign.

60 PROPERTY WANTED

WANTED—LOT FOR RESIDENCE FROM owner. No agents. Box 233, Victoria Press.

61 ACREAGE FOR SALE

METCHOSIN DISTRICT, ON PARRY Bay, two lots, five and nine acres, on rich, cleared land; high water frontage. Phone Belmont 27 L. C. E. Whitney-Griffith.

TWO BEAUTIFUL VIEW ONE-ACRE lots on highest part Queenswood. Phone E 6349.

LARGE LOT NEAR FORT STREET, good locality. 1721 Richmond.

GEORGE RANDALL LTD.

THIS YOU WILL DESIRE
Eight-acre ranch of semi-valley land, rich and fertile. Planted in part with garden produce. Nut trees, large and small fruits. Your independent living is growing day by day. Sufficient pasture land feeds a flock of sheep, there is room for a cow. Ducks and other fowl are being hatched. There is a barn, chicken house and other out buildings, a six-room three-bedroom older home, glassed-in sunporch, city light and water. This is not a story book ranch, in reality it is security, value and desire of pleasant living combined. The price is $8500
You can purchase present livestock and fowl extra.
Phone T. Smith, G 8109, Eves. G 7325

GEORGE RANDALL LTD.
1309 DOUGLAS ST.

CENTRAL MORTGAGE AND HOUSING CORPORATION

NOTICE TO CONTRACTORS

Sealed tenders, plainly marked as to content, and addressed to the undersigned, will be received until noon, P.D.S.T., Tuesday, August 11, 1953, for the construction of a School, Stage 1, at Comox, B.C., for the Department of National Defence.

Plans, specifications, and form of tender may be obtained by general contractors only, at the address shown below.

A deposit of $100.00 is required for each set of plans and documents. This deposit is forfeited if said plans and documents are not returned intact and in good condition on or before the seventh day following the date of contract award.

Sub-contractors may view the plans at the Builders' Exchanges in Vancouver and Victoria, and at the address shown below.

Each tender must be accompanied by a security deposit as prescribed in the tender documents. Such deposit shall indemnify the owner against loss in the event of withdrawal of the successful tenderer subsequent to acceptance of the bid.

The lowest or any tender not necessarily accepted.

J. L. ADAMS,
360 Homer Street,
Vancouver 3, B.C.

Province of British Columbia
"Change of Name Act" (Section 6)
NOTICE OF APPLICATION FOR CHANGE OF NAME

NOTICE is hereby given that an application will be made to the Director of Vital Statistics for a change of name, pursuant to the provisions of the 'Change of Name Act," by me: Maurice Chausowsky of 2896 Austin Avenue in Victoria, in the Province of British Columbia, as follows:

To change my name from Maurice Chausowsky to Morton Gold; my wife's name from Ellen Ivy Chausowsky to Ellen Ivy Gold; my minor unmarried children's names from (a) Ruth Frances Chausowsky to Ruth Frances Gold, (b) David Alfred Chausowsky to David Alfred Gold, (c) Lynne Deborah Chausowsky to Lynne Deborah Gold.

Dated this 15th day of July, A.D. 1953.

MAURICE CHAUSOWSKY.

R.C.M. Police Band Requires Musicians

Vacancies exist in the

Royal Canadian Mounted Police Bands at OTTAWA, Ont. and REGINA, Sask.

for the following instrumentalists:

Alto Saxophone — Clarinet
French Horn — Flute
Bassoon — Oboe
Cornet

Applicants must be *single* and between the age of 18 and 30 years.

Applications should be sent direct by mail to:

The Commissioner,
R.C.M. Police,
Ottawa, Ontario.

Return to 2-Party System Advocated By James George

A return to the two-party system in Canada was advocated by Progressive Conservative candidate James George speaking at the home of Robert Fort, Constance Avenue, Friday afternoon.

Mr. Georg said that the advent of a multi-party system in France had caused such instability in government there that her future was in danger and that the nation no longer existed as a major world power.

"Democracies function best under the two-party system," he said. "The two parties that receive national support are the Liberal party and Progressive Conservative party."

He said voters should consider very seriously before making any move to injure the two-party system.

Experimentation might, he said, bring chaos to the nation.

Woman Acquitted Of Murdering Two Young Sons Freed

PENANG, Malay (AP)—Resident commissioner R. P. Bingham today ordered the unconditional release of Mrs. Elizabeth Parsons, young British widow acquitted last week of a charge of murdering her two sons.

Following her jury acquittal on a plea of temporary insanity, the court judge had ordered her held in hospital pending the commissioner's orders.

She allegedly stabbed her children, Edmund, 4, and Darryl, 2, in a drugged, drunken fit of despair May 14 after her husband, an RAF fighter pilot, crashed while attacking Communist guerrillas in the Malayan jungle.

Interior IWA To Conciliation

VANCOUVER (CP). — Contract disputes between northern and southern B.C. Interior districts of the International Woodworkers of America (CCL), and the interior lumber manufacturers association will go to conciliation.

Joe Morris, B.C. district president, said here Friday, negotiations have broken down in both districts and formal application for conciliators will be made to the Labor Relations Board.

ELECTION ROUND-UP

Drew Charges PM Creating Bogey

BY ALAN DONNELLY

BRIDGEWATER, N.S. (CP) —Hon. George Drew accused Prime Minister St. Laurent Friday night of creating a "bogey" about Progressive Conservative fiscal policy to frighten the voters, and blamed the government for the price depreciation of Canada's war bonds.

He said the government's "reckless spending and inflationary policies" have cut the present buying value of the bonds to "less than half what was put into them in the early part of the war."

Mr. Drew's charges were in reply to statements in Sudbury by Mr. St. Laurent suggesting the value of victory bonds might be endangered if a Progressive Conservative government turned to deficit financing to carry out promised tax cuts of $500,000,000 a year.

"Out of his own fear he's trying to put fear in other people's minds. Before the prime minister tries to create any bogeys . . . let him come before a Canadian audience and tell them what's happened to the dollar and what the government is doing about it."

Right of Independence

QUEBEC CITY (BUP) — Prime Minister St. Laurent opened his personal campaign for re-election Friday night by telling autonomy-minded voters in Quebec East that he will fight for provincial independence "as long as I live."

The prime minister spoke to 2,000 persons in his home riding then headed for his summer home at St. Patrice to spend his first week-end away from politics since he began his campaign a month ago.

"I have always been convinced of the autonomy of the provinces," he said. "And as long as I live I shall see to it that autonomy lives."

"We of the Liberal party have always considered that, just as much as any part of the country, any class of society, any group of individuals having a right to special treatment, those regions which are less-favored, either by reason of geography, or because of a deficiency of natural resources, are nevertheless entitled to their share of the advantages due them as Canadian citizens."

Mr. St. Laurent said his government's program of family allowances and universal old-age pensions was based on this principle and that it had so tried to guide its relations with the provincial governments.

Quebec Police State?

MONTREAL (CP) — M. J. Coldwell, CCF leader, charged last night that Quebec Province is on its way to becoming a police state, compared with those of Europe before the Second World War.

Attacking the government of Premier Duplessis "and the Fascists who are in power in Quebec," Mr. Coldwell said that in all provinces, excluding Quebec, political parties could put up posters and distribute pamphlets without having to submit them to the chief of police.

He said this is proof of how far Quebec is on the way to becoming a police state.

The CCF leader made these charges during a campaign speech at a school in a French-Canadian working-class district of Montreal, departing from his prepared text.

He addressed an audience of 190, which rose to applaud him at the beginning and sang "O Canada."

Fishermen Rescue Four From Burning Pleasure Cruiser

VANCOUVER (CP) — Three men and a boy were rescued from a burning cabin cruiser in the Fraser River Friday by two Japanese fishermen, who also extinguished the blaze with a tetrachloride bomb.

Rescued were Ulric A. L'Heureux, his son Claire, 5, Tim Soderstorm, 18, and Rudy Reisinger, 18, all of New Westminster.

The four were en route to Pattullo Bar from Annacis Slough for an afternoon of fishing when a gas tank on one of the two outboard motors sprang a leak. A spark ignited the fuel, causing both engines to catch fire.

The fishermen, Toshio Sakuri and George Sato, raced to the scene in their gillnet boats. Toshio doused the fire with the bomb while Sato transferred the passengers on his boat. They towed the damaged craft to shore.

Vancouver Trucker Killed in Crash

VANCOUVER (CP) — Harry Desjardins, 22-year-old truck driver, was killed near Forsyth, Mont., Thursday when his heavy vehicle rammed into the back of a tank truck at a railway crossing.

Douglas Murray, also of Vancouver, was seriously injured in the crash. Employed by B.C. Auto Transport Company, the men were driving a large motor carrier when the accident occurred. The tank truck came to an abrupt stop at a railway crossing, and the carrier hit it in the rear.

Tucker Seeking Federal Seat

REGINA, Sask. (BUP)—Walter Tucker, Liberal opposition leader in the Saskatchewan legislature for the past five years, launched a campaign to get back into parliament today after announcing his resignation from the provincial House.

He will run under the party's banner in the federal riding of Rosthern.

Tucker said his resignation from the legislature would take effect Monday. He already had resigned as leader of the provincial Liberal organization, a post he held for seven years.

His re-entry into the federal field will mean that a provincial by-election will have to be held to fill the vacancy in the Rosthern provincial constituency.

Radclif President Of Socred Young People's Group

Joe Radclif was elected president of Victoria's first Young People's Social Credit group, which had its organizational meeting Friday night at the home of W. N. Chant, 1595 Rockland Avenue.

About 25 persons were present.

Sam Calwell was named first vice-president; Roland Green, second vice-president, and Ethel Lundquist, secretary-treasurer.

The club is to function as a social and study group. Members intend to study public speaking in the near future.

Next meeting of the group will be held August 14 at 8 p.m. at the home of Mrs. Lydia Arsens, 1427 Thurlow.

Gruber Announces Concert Changes

Hans Gruber has announced that due to a question of timing, there is a slight change in the Sunday symphony program to be played in Butchart's Gardens. The "Oklahoma" orchestral suite will be replaced with a fourth number by contralto Irene Byatt. The "Oklahoma" number will definitely be played at the final concert, concerning which a special announcement will be made on Sunday.

Sask. Police Hunt

REGINA (CP)—Wallace McLean, 18, who started a one-year hard labor term May 14 for car theft, escaped from the Provincial jail here Friday night.

The search extended as far as Indian Head, 40 miles east, after a Regina district farm woman saw a man of the same description aboard a freight train heading that way.

Maynard & Sons
Auctioneers Since 1902
Insurance, Probate and Advisory Appraisers

CAR AUCTION
MONDAY NIGHT 7.30
30-Day Return Privilege
Instructed by the owners, we will offer for sale, subject to low reserves, at the Olympic Garage, next door to our salesrooms—
10 FINE CARS
ENGLISH and CANADIAN
Terms Can Be Arranged
On View—Today, 3 p.m. to midnight; Sunday, all day and evening; Monday, 8 a.m. to saletime (7.30).
MAYNARD & SONS
733 Johnson St. Auctioneers G 5921

BUILDING ROUND-UP

Apartment Conversion Planned for Rockland

Subject to ratification of application for rezoning, a large apartment conversion job is contemplated at 1595 Rockland Avenue.

Owner of the property is W. N. Chant, Socred member-elect for Victoria in the Provincial Legislature, who plans to convert the multiple-roomed residence, "Rapphannock," formerly the home of the late A. C. Burdick, who was president of the Pacific Salvage Company, into eight suites of apartments.

One of the luxury homes of the Rockland area of former days, the palatial home boasts no less than seven bathrooms.

Mr. Chant has instructed architects Whittaker & Wagg to prepare sketch plans for the conversion.

★ ★ ★

Whittaker & Wagg also have been appointed architects for a proposed new hospital to be built at Ladysmith.

Henry Whittaker, who recently returned from Up-Island after conferring with the Ladysmith hospital board, states the single-story building, of fire-proof construction, wil contain 35 beds.

★ ★ ★

Jack Pollard of J. A. Pollard Construction, whose tender for navy electrical shops at Esquimalt dockyard, has finally been accepted at a figure of $702,000, gives the sub-contracts on this big construction project.

Start on the foundations was made this week.

The entire electrical installation will be carried out by Hume & Rumble Ltd. Other sub-contractors are: Millwork, Moore-Whittington Lumber Co. Ltd.; plumbing and heating, C. J. McDowell Ltd.; plastering, F. G. Palmer & Sons; painting, George Kaiser; masonry, James Beckerley; roofing and sheet metal, Pacific Sheet Metal Works Ltd., all of Victoria, and wood block flooring, B.C. Hardwood Co. Ltd., Vancouver.

Revision of the plans by architect Patrick Birley to eliminate unessentials, under instructions from Ottawa, reduced the original estimated cost of the electrical layout by $150,000.

★ ★ ★

A triplex, unusual residence construction here, is being designed by Architect John Di-Castri to be erected at Rockland and Linden for Mrs. C. Fidler. Another smart residence is being designed by Mr. Di-Castri for D. A. Cameron and will be built on Mayfair in the Mount Tolmie district. Both will be of cedar siding construction.

★ ★ ★

Municipality of Saanich is maintaining its reputation for home construction. Home construction in Saanich last month totaled $187,000 and for the first six months of the year the total value is given at $1,282,450.

Newest permits issued include a $9,000 home for Dr. Russell Robertson on Royal Oak Avenue. E. J. Hunter & Sons are the contractors.

In the Lambie subdivision in Saanich, Thos. Lambie & Sons have started three additional homes on Rolston Crescent, Lambie Drive and Jones Crescent.

★ ★ ★

In the city, S. E. Weismiller & Sons have commenced construction of a four-suite apartment building costing $20,000 at 404 Superior Street.

Sidney Roofing & Paper Co. Ltd. is carrying out improvements to its plant at cost of $10,000.

B.A. Paint Co. Ltd. is planning extensions to its storage warehouse and label printing department.

NOTICE TO GENERAL CONTRACTORS

Stipulated Sum Contract proposals are invited for the construction of Willow Point Elementary School, Campbell River, B.C., and will be received until 5.00 p.m., Daylight Saving Time, Friday, August 7, 1953, at the offices of the Board of School Trustees, School District No. 72, Campbell River, B.C.

The work consists of an eight-classroom, with Activity Room, Frame School, measuring approximately 237 feet by 130 feet.

A Certified Cheque is required with each tender for the sum of Eight Thousand Dollars ($8,000.00) to be replaced with a performance bond, as specified, within thirty days of the Contract Date.

Drawings, Specifications, Tendering Forms, and Instructions to Bidders will be issued to General Contractors only, and may be obtained on or after 10.00 a.m., Daylight Saving Time, Monday, July 20, 1953, at the Architect's office, at 1553 Robson Street, Vancouver 5, B.C.

A returnable deposit cheque of Fifteen Dollars ($15.00) is required for each complete or partial set.

Sharp & Thompson, Berwick, Pratt, Architects, 1553 Robson Street,
Vancouver 5, B.C. July 18, 1953.
For: Board of School Trustees,
School District No. 72,
Campbell River, B.C.

You need a change in Ottawa
ELECT
JAMES GEORGE
Progressive Conservative Candidate for Victoria
Published by the Victoria Conservative Association

NOW FULLY AUTOMATIC TRANSMISSION
MERCURY TRUCK
HALF TON M-100 SERIES

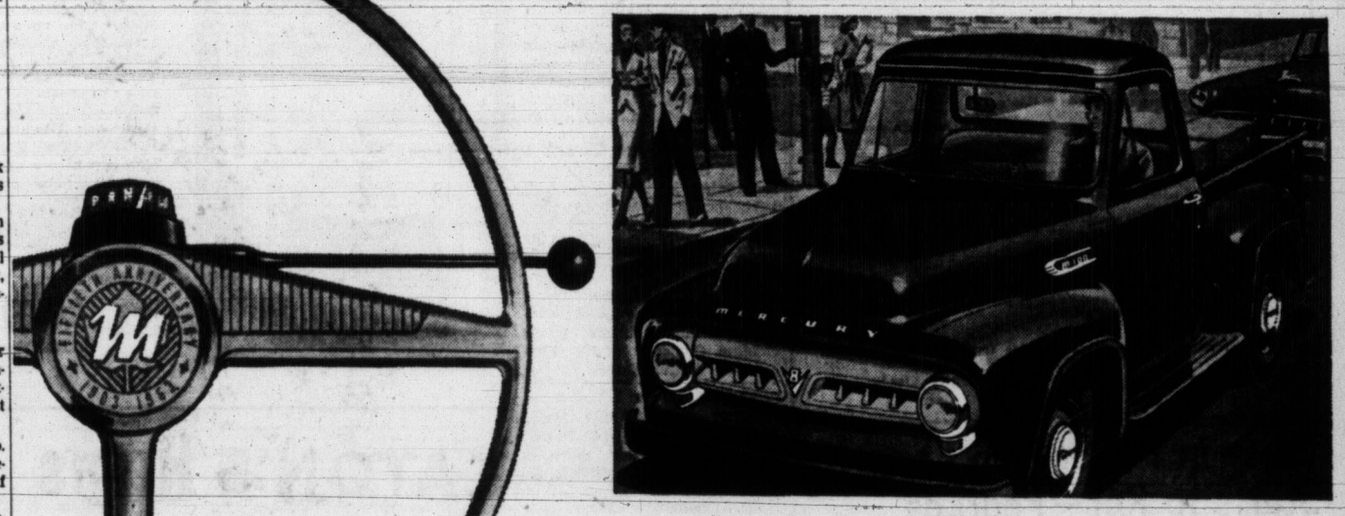

More GO! / More EASE!

INSTANT PICK-UP WHEN NEEDED!
Extra acceleration is always at your command—to move ahead quickly in traffic, or pull out of tight places in a hurry. When power demands are satisfied Mercury Truck FULLY Automatic Transmission will automatically return to cruising speed.

DOWNHILL BRAKING—AUTOMATICALLY!
Safe, effective downhill engine braking is obtained quickly by simply moving selector lever to "LO" position. In heavy snow or sand "LO" position gives added pulling power. If "rocking" is necessary, move selector lever back and forth between "LO" and "Reverse".

SMOOTHEST TRUCK POWER ON THE ROAD
NO GEARS TO SHIFT.. NO CLUTCH TO OPERATE
Mercury Truck M-100 FULLY Automatic Transmission* is tried and proven—has many exclusive advantages and economy features. Teamed with the "World Famous" Mercury Truck engine—V-8 definitely—it provides more GO, more EASE—with the smoothest truck power on the road.
No clashing gears, no jerky starts! For with Mercury FULLY Automatic Transmission you get instant, certain response. From start to stop you go swiftly, effortlessly with silky smoothness, that's easy on the driver. There's automatic "down-shift" for hill-climbing. You have positive, safe control on curves and turns.
For safety, the engine starts only in *Neutral*—no possibility of truck lurching ahead or to rear. Safe parking! *Parking* position of selector lever locks gears. Rear wheels can't possibly roll. Safe, simple arrangement of selector gives absolute control when backing.
Simple advance-design of Mercury Truck M-100 FULLY Automatic Transmission brings new economies to truck operation. There are service savings—wear and tear on moving parts is held to a minimum—cost of clutch replacements is eliminated. Under normal driving conditions no sacrifice in gasoline economy is necessary with FULLY Automatic Transmission.
*Optional at extra cost.

HERE'S THE WIDEST CHOICE OF TRANSMISSIONS IN MERCURY TRUCK HISTORY!
Mercury Truck M-100 is also available with: 3-speed Heavy Duty Synchro-Silent Transmission, with steering column gearshift; 4-speed Synchro-Silent Transmission with floor shift; 3-speed Overdrive; are optional at extra cost. 3-speed Synchro-Silent Transmission with steering column gearshift is standard.

MERCURY LINCOLN Meteor SEE YOUR MERCURY TRUCK DEALER ... MOVE IT WITH MERCURY FOR LESS!

GLADWELL MOTORS LTD.
PANDORA AT QUADRA PHONE B 2111

SAFE BUY — FOR A 'SAFE-BUY' IN A USED TRUCK . . . SEE YOUR MERCURY TRUCK DEALER

Times Crossword Contest
$125 in Cash

NO WINNER LAST WEEK

THE RULES

Solve the clues as you would any crossword puzzle. Clip out the dotted form and mail it to The Times Crosswords, c/o The Victoria Daily Times.

You can send in as many entries as you like, in one envelope, but they must be on the form printed in the paper. Facsimiles will NOT be permitted. The puzzle will be printed on Fridays, Saturdays and Mondays.

All answers must be received by the morning mail of Wednesday. Be sure to clip on the dotted line. This is for the convenience of tallying entries.

EARLY MAILING WILL BE APPRECIATED

The answer will be printed in Thursday's paper each week. It will be a good idea to keep a record of your solution and compare it with the answer.

PRIZES

Anyone may enter, with the exception of employees of Victoria Press Ltd. and their families.

A prize of $75 will be paid for solving the puzzle. If more than one contestant succeeds in getting a correct answer the prize money will be divided. If no one succeeds in answering the puzzle correctly the prize will be added to next week's prize money of $25 and so on until a winner is obtained.

BONUS

If the winner is a regular subscriber to The Times by carrier or mail, a special bonus of $50 will be paid, in addition to the regular prize. The bonus will also be divided if there is more than one winner.

Study the clues carefully before you write down your answers. There is always one answer which is best. The decision of the judges in the contest will be final and all contestants taking part agree to abide by their decisions.

No. 17 - Puzzle - No. 17

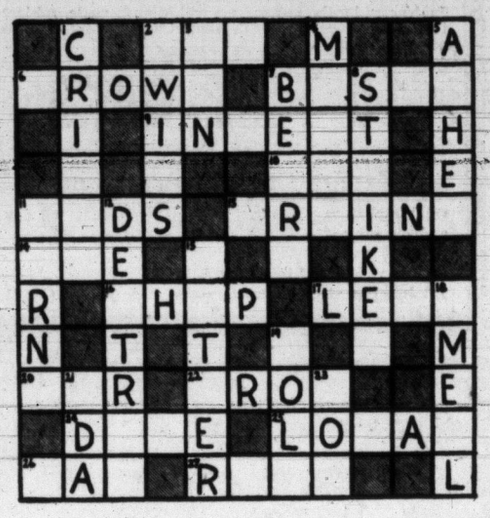

NAME _____

ADDRESS _____

☐ I am a regular subscriber. By Mail
☐ Please start delivery. By Carrier (Please Check)

CLUES

CLUES:

2. It is abbreviated.
6. What a man with great responsibilities may wear.
7. If good, can certainly help to strengthen a nation's foreign policy.
9. Occasionally a printer has to —— figures.
10. We breathe it.
11. People sleep in them.
13. Business representatives often need to use them.
14. Employ for a purpose.
16. Sea-going vessel.
17. Might well cause concern if badly scratched.
20. Word of respect.
22. It's slower than a gallop.
24. After lunch is often a good time to take one.
25. A popular team is sure to receive —— support.
26. A man might wish that he could spend it in having a good time.
27. You expect a man to adhere to one.

DOWN:

1. Of which those in authority will naturally take a serious view.
2. They may look very much like each other.
3. Middle three letters of "skinned."
4. Name for a girl.
5. Remains of something burnt.
7. May possibly grow faster than one might expect.
8. Certainly no good as regards production.
11. Destroys by fire.
12. Demolish, or dispose of.
15. A man may well have a tough time in a fight against a —— opponent.
18. One of your senses.
19. A very small child doesn't need a big one.
21. Rearrange the letters of "aid."
23. Part of your foot.

Send your answer to The Times Office to arrive not later than next Wednesday morning.

Times Crosswords, c/o Victoria Daily Times
2631 Douglas Street

Party in Power Too Long Starts to Rot—Pearkes

"Dead rot sets in a party if it is in power too long," Maj-Gen. G. R. Pearkes, VC, Progressive Conservative candidate in Esquimalt-Saanich, told a meeting at Mill Bay Friday night.

Another danger of having one party in power for a long period, he said, was that more and more power was given over to cabinet ministers.

"Now is the time for the periodic change-over," the general said.

Gen. Pearkes maintained more should be done to strengthen Commonweath ties, particularly with regard to trade. He said a Conservative government, through its trade policies, would have no difficulty marketing Canadian lumber, cheese and salmon.

Gibbs Brands Socreds Policy As Socialism

Liberal Criticizes Funny-Money Theory

Oak Bay's reeve Archie Gibbs, one of four Liberals to have a place in the next B.C. Legislature, Friday night attacked and branded misleading the political slogan "Social Credit or Socialism."

Mr. Gibbs contended: "It should be 'Social Credit is Socialism'."

Speaking in support of Duncan MacBride, Liberal candidate for Esquimalt-Saanich in the federal election, Mr. Gibbs told an audience of only eight at Lake Hill Institute Hall:

"The only difference between Social Credit and the CCF is that the CCF will appropriate industry and pay for it in Canadian dollars while Social Credit will force it into insolvency through inflation."

Mr. Gibbs took exception to recent statements by Victoria Socred MLA-elect William Chant, who said Liberals were introducing socialism to Canada "through the back door."

Mr. Gibbs' reply: "Surely he will not say the social reforms brought about by the Liberals should be scrapped. And I hope he is decent enough to say they were brought in by the front door."

"I would ask the Socreds to be truthful and not purveyors of falsehood by innuendo," he said.

Dealing with Socred monetary reform theories, the Oak Bay campaigner said he believed there was a wide division among Social Crediters over whether these were sound or not. He said Premier Bennett, Attorney-General Robert Bonner and Finance Minister Einar Gunderson did not understand and would not, therefore, be talking about their party's monetary theories in this campaign. He doubted if Health Minister Eric Martin would be saying any more, either.

"Mr. Martin was expounding the other day but I don't think he will be again. Somebody's tapped him on the shoulder by now and told him to keep quiet. Skillings (Ald. Waldo Skillings, Social Credit federal candidate in Victoria) has come right out and said he won't be a funny-money man. It seems rather strange, doesn't it, that there is such a division on Social Credit principles.

"Could it be there's a division in the Socred Party such as existed in the Communist party between the Bolshevists and Trotskyites?"

"If there is such a schism, when is the purge going to be? Mr. Gibbs asked.

Mr. McBride said the Liberal party was standing on performance and not promises in this election. Chairman of the meeting was Walter Jeune.

CORRUPTION

NEW BEDFORD, Mass. (UP)—Mayor Edward C. Peirce charged Friday that there is corruption among officials of this city.

Peirce made the charge from his prison cell where he is serving a four-year term for gambling consipracy.

Pick out a
LOAN
YOU CAN AFFORD

If you can afford this monthly payment — $8.- $102.79; 16.- 205.58; 24.- 308.38; 28.- 529.58 — You can get this amount of cash now!

Above loans made on your own signature or on furniture or auto. Payments include principal, charges, *everything* on our 15-month plan up to $500 and 24-month plan over $500.

Yes . . . It's *Personal* to be sure! *Personal* in the way you're treated . . . *personal* in your *choice* of plans . . . and no bankable security required.

Employed people, married or single, phone or come in today. Then you'll know why thousands say, "It's *Personal* to be sure!"

Loans $50 to $1200

Personal FINANCE COMPANY

VICTORIA — 650-A Yates Street 2nd Fl. (Above Tip Top Tailors) Phone: Beacon 7248
NANAIMO — 204 Commercial St. 2nd Fl., Phone: 2330
OPEN DAILY 9 TO 5 • FRI. 9 TO 9 • CLOSED SAT.
Loans made to residents of all surrounding towns
Personal Finance Company of Canada

Serve Perfect
TOM COLLINS
in Jiffytime!

Delicious Tom, Rum, Whiskey Collins are now *easy* to make! Add required liquor and soda to Holland House Collins Mix. *That's all!* Other Holland House Mixes: Manhattan, Dry Martini, Daiquiri, Old Fashioned, Whiskey Sour, Side Car, Bronx.

HOLLAND HOUSE
COLLINS MIX

Full pint—enough for 22 tall drinks.

For Sale at Food, Drug and Department Stores

Write for free cocktail and canape recipes!
Can. Distributor - GEORGE ROGERS CO.
3277 Bloor St. West, Toronto 18
Holland House Sales Co., New York 11, N.Y.

This advertisement is not published or displayed by the Liquor Control Board or by the Government of British Columbia.

Attention!
MT. TOLMIE RESIDENTS

You'll Enjoy Hearing

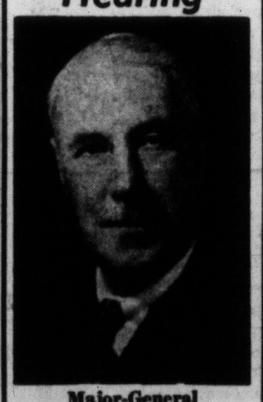

Major-General
PEARKES
Tonight, 8 p.m.
ST. AIDAN'S HALL
Cedar Hill Crossroad

PLUS
Mr. Donald
FLEMING
Member of Toronto-Eglinton.
One of the most successful and outstanding debators in the House.

EATON'S Before You Buy...SEE
VIKING

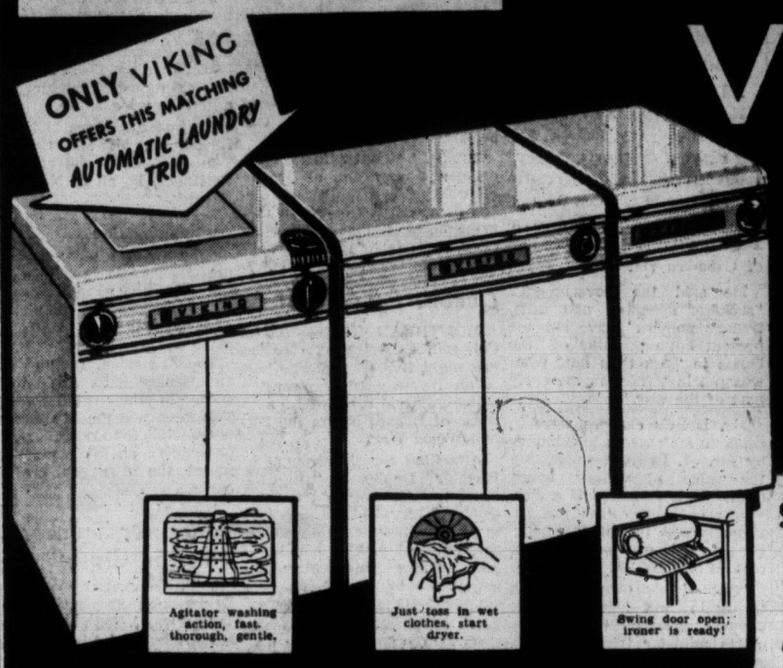

the NEW Complete Line of Laundry Equipment *EXCLUSIVE* with EATON'S OF CANADA

3 KITCHEN-MATCHED UNITS FOR WASHING, DRYING, IRONING AVAILABLE INDIVIDUALLY OR AS A SET

See VIKING for Value!

Viking Radios, Television Sets and Outboard Motors are already famous for quality and value. The same winning qualities will be found in Viking Laundry equipment.

For Beauty!

Viking's "beauty secret" is engineering excellence. In the models shown here, you see the latest in handsome, efficient design.

For Performance!

Gleaming white washes . . . clothes dried automatically and ironed easily.

For Time-Saving Features!

Exclusive Flex-O-Trol in the Viking Automatic Washer permits any washing operation to be shortened, lengthened, repeated.

VIKING Automatic Washer

Fully flexible, with exclusive "Autotrol" control, exclusive stainless steel tub. Washes, rinses, damp-dries and stops . . . automatically. Once you fill and set it, you can dismiss the washing from your mind. It's actually fun to do clothes with a VIKING automatic! Gleaming white enamel finish. Each **329.00**
Down Payment **34.00**
Monthly Payments as low as **14.25**

VIKING Automatic Electric Dryer

No need to be a "weather watcher" when you own a VIKING Automatic Dryer. Designed as a companion-piece to the VIKING Automatic Washer. **Temperature and Power Cut-Offs** both thermostatically controlled. Nothing to do except toss in the damp clothes and set a dial. **Radiant Heating** purifies and dries clothes gently. Air preheated, by suction drying system. **Capacity** 10 lbs. wet wash. Install upstairs or down. Each **239.00**
Down Payment **25.00**
Monthly Payments as low as **10.50**

VIKING Automatic Electric Ironer

The third member of the VIKING Trio — easily operated like its companion pieces. The VIKING Automatic Ironer disposes of ironing in far less time than by hand ironing, permits heat adjustment from 0 to 500 degrees. **Fingertip and Knee Controls . . . Stainless Steel Ironing Shoe . . . "Personal Maid" Rolls . . .** Designed for permanent installation. Each **189.50**
Down Payment **20.00**
Monthly Payments as low as **11.00**

NOTE! No bolting down necessary with the VIKING Automatic Washer. Vibration is smothered in rubber cushioning. Top opening eliminates stooping or kneeling.

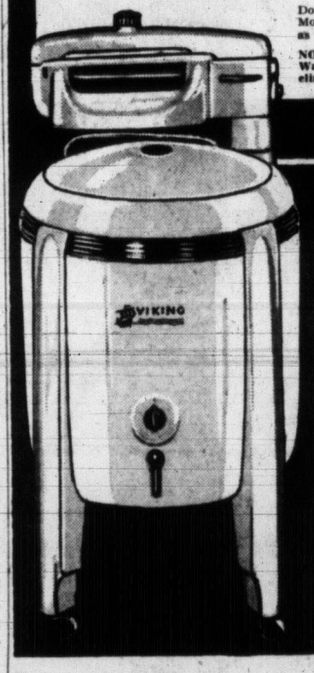

SEMI-AUTOMATIC "VIKING" WASHER

Featuring all-new VIKING Wringer and Hydractor Washing Action.

One of the finest wringer washers in any price class. Top quality construction, excellent performance. Complete with handy built-in drain pump.

Exclusive VIKING Wringer, frame and handrests cast in one-piece aluminum alloy. Safety release automatically stops rollers.

Hydractor Washing Action — Time controlled. Provides 3-zone washing action.

Hydrospout — Exclusive drain system discards unsightly hoses and provides easier method of draining tub.

Fused, gleaming white "Supernamel" finish. Capacity, 10 lbs. of dry clothes. Each **189.50**
60 cycle model.
Down Payment **20.00** Monthly Payments as low as **11.00**

EATON'S—Major Appliances, Main Floor House Furnishings Building

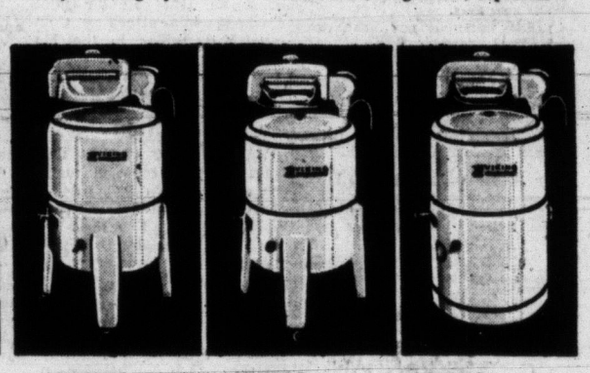

VIKING Electric Economy Washer

- White porcelain enamelled steel tub.
- Three-vane agitator washes.
- Streamlined wringer.
- Motor driven pump empties tub quickly.

Each **109.50**
Down Payment **11.00**
Monthly Payments as low as **6.50**

VIKING Electric Washer

Real Viking-Value!

- White porcelain enamelled steel tub with stainless steel rim.
- Three-vane aluminum gyrator.
- Steel construction wringer with white baked enamel finish and chromium plated clothes guides.
- Steel chassis in white "Duco" enamel with "Bonderite" undercoating to resist rusting.
- Pump for easy emptying.

Each **129.50**
Down Payment **13.25**
Monthly Payments as low as **7.50**

VIKING De Luxe Semi-Automatic

- White porcelain enamelled tub with smart stainless steel trim.
- Three vane gyrator washes.
- De Luxe wringer with white baked enamel finish, and chromium plated clothes guides.
- Motor driven pump.
- Time control switch may be set to operate machine from 3 to 14 minutes and automatically shuts off at the end of the time set.

Each **149.50**
Down Payment **15.50**
Monthly Payments as low as **7.50**

EATON'S Helps Keep Your Garden Green

Dependable GLENEATON Lawn Mowers

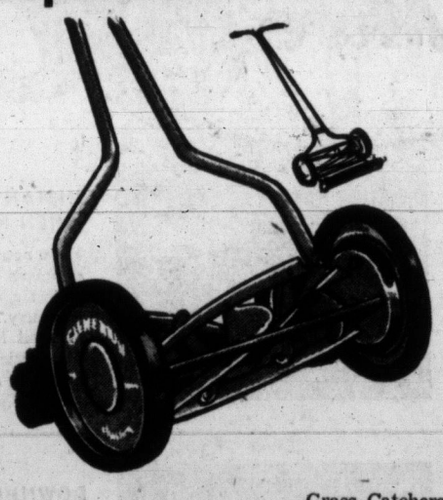

Sturdy, Smooth-Running Mowers Made in England Especially for EATON'S

Made to give long, trouble-free service, their ease-of-operation, light weight and clean cutting qualities will save you time and energy. The Gleneaton has smooth-running ball bearings in the cutting reel and wheels; 10-inch drive wheels; five Sheffield steel blades; easy adjusted cutting depth; rubber tires; hand grips and anti-skid roller.

EATON Price, 14-inch cut, each **16.95**

16-inch cut, each **18.95**

Grass Catchers for the above mowers, each **2.39**

Special! Metal Wheelbarrows

Here's an outstanding value for gardeners . . . sturdy all-metal wheelbarrows that perform many tasks in the garden and around the home. Features lightweight aluminum handles and supports, strong steel tray. Mounted on semi-pneumatic tire. You'll get years of dependable use from this low-priced, dependable barrow. **Special,** each **15.99**

EATON'S **"Garden Grove" Rubber Hose**

Made exclusively for EATON'S . . . "Garden Grove" hose is of heavy one-ply rubber that will give you long service! Comes complete with couplings . . . in 50-foot length.

Black only **6.29** Red or green **6.95**

Plastic Garden Hose

Superior quality green translucent plastic hose designed for years of dependability. Comes with heavy brass couplings . . . in 50-foot length. **8.95**

EATON'S—Garden Shop, Lower Main Floor

BARGAIN BASEMENT

SPECIAL MONDAY FEATURES!

For family and home needs, thrifty shoppers will come to EATON'S Bargain Basement Monday! Dollar-saving specials featured on women's coats, men's shoes, linens and many other items!

EATON'S Store Hours: 9 a.m. to 5 p.m. — Wednesday: 9 a.m. to 1 p.m. — Phone B 7141 THE T. EATON Co CANADA LIMITED

ROTO MAGAZINE COLOR 10¢

WEEKEND EDITION

16 PAGES COMICS 10¢

Victoria Daily Times

Sunny—Details on Page 5

THE HOME PAPER

VOL. 120, No. 166 * VICTORIA, B.C., SATURDAY, JULY 18, 1953—68 PAGES PRICE: 7 CENTS SATURDAY, 10 CENTS

Bonnie Lassies Queens for Today

With kilt and cairngorm, tam o'shanter and plaid, the Scots were out in full force at Macdonald Park today for 16th annual Highland gathering of Victoria Highland Games Association. Officials hoped for record crowd of 4,000. None were more comely than Sharon Anne Welch, 6, seated, of Alberni, and Shirley Anne Freeborn. 8, Port Alberni. Shirley adjusts Sharon's shoulder brooch as the winsome miss anticipates her first Highland dancing contest, for which she is wearing her brand new kilt. (Times Photo. See other pictures, story page 13.)

$125 CROSSWORD Page 24

41 Die When U.S. Marine Plane Crashes

Five Survivors Rushed to Hospital

MILTON, Fla (AP) — A U.S. Marine cargo plane carried 41 young naval reservists and crew members to death when it crashed on a farm and burst into flames after taking off Friday midnight.

Charred bodies of the victims were recovered by U.S. Navy teams which worked at the grim task throughout the night.

Five other occupants of the two-engine plane were rushed to Pensacola naval air station hospital, where two were reported in critical condition and three in serious condition.

The plane, transformed into a massive "ball of flames" after plunging into a clump of trees a mile north of the runway, smashed three parked automobiles and plowed into a barn.

Harold Stokes, city editor of the Pensacola News-Journal, said that when he arrived on the scene shortly after the crash he found "scrambled, scorched bodies scattered all over.

"They looked as if their clothes were skin tight, stuck to their swollen bodies."

Six survivors were picked up by navy rescue teams, but one of the men died in hospital about four hours later without regaining consciousness.

The plane was part of a flight of five transports which had made a refueling stop at Whiting. They were ferrying 200 reservists from Corpus Christi, Tex., to Norfolk, Va., for another phase of their six-week summer training program.

Showdown in Korea Truce Set Tonight

Dulles Says U.S. Ready For War If Necessary

By ERNEST HOBERECHT

SEOUL (Sunday) (UP) — United Nations and Communist delegates meet this afternoon in a truce session that may determine whether the shooting will end in Korea soon or the war will drag on indefinitely. The meeting starts at 2 p.m. Korea time (10 p.m. Saturday PDT.)

The Communist Friday asked a recess of another 24 hours before they reply to the U.N. demand for an immediate signing of the armistice.

North Korean Gen. Nam Il, chief Communist negotiator, had been expected to give the enemy reply to U.N. senior delegate Lt. Gen. William K. Harrison Friday.

But four hours before the scheduled full-scale meeting, liaison officers of both sides held a one-minute meeting at the call of the Communists and the Reds asked for the 24-hour postponement.

The meeting at Sunday is expected to reveal whether the Communists will accept a truce other than one of indefinite duration.

Communist demands for additional information on the agreement between South Korean President Syngman Rhee and U.S. Assistant Secretary of State Walter S. Robertson at their two-week-long conference at Seoul were answered indirectly in Washington.

It was upon the agreement made by Robertson that Gen. Mark W. Clark's United Nations command based its assurance that Rhee would observe the armistice terms.

Robertson confirmed in Washington that the United States had agreed with South Korea that the cease-fire agreement should not cause Korea to remain divided forever.

He said that he and Rhee agreed that if the truce and a post-armistice peace conference should be used by the Reds to "perpetuate uncertainty" and if the Communists negotiated hypocritically, "we would try to end the conference as a sham and hostile trick."

Secretary of State John Foster Dulles, appearing with Robertson on a radio-television program last night, warned the Reds that the U.N. will fight on if an honorable peace is unobtainable.

(Dulles backed up Clark's advice to the Communists that Rhee would co-operate and emphasized that the U.N. wants a truce in Korea.

("But we are not suppliants," Dulles said. "If the Communists want war, we must be ready for that, too.")

Reds Would Harden Agreement

Robertson's statement was believed certain to play an important role in the Red high command's decision on which the Communist truce team will act Sunday.

Allied military and diplomatic officials have long suspected that the Communists intended to make the armistice the permanent Korean settlement, leaving the peninsula divided with a constant threat of renewed warfare tying down American strength.

The Communists have insisted the armistice agreement contained no time limits and should remain effective indefinitely, until a political settlement has been worked out at the peace conference.

Rhee has stated publicly he has no faith in the peace conference and has demanded a time limit on the efforts to do something about unifying Korea.

The Communists' delay in repying to Thursday's Allied proposal further supported speculation that a "take or leave it" proposition had been laid before them by Harrison.

The Communist radio vehemently denied the Reds had received an ultimatum or that the talks had come to a showdown.

Although U.N. officials refused comment on the secret negotiations, it was apparent they were impatient over what they considered "stalling" by the Reds on the issue of whether Rhee will support the truce.

Chinese Renewing Build-Up

SEOUL (AP)—Thousands of Chinese infantry, supported by tanks and field guns, today swarmed recklessly southward in daylight as the Communists boldly bolstered troops which smashed through the Kumsong bulge this week.

Even as Allied air spotters watched Red infantry stream across the Kumsong River, three South Korean divisions moved cautiously northward over ground given up in the mighty Communist onslaught.

There was no indication whether the big Red buildup signalled new attacks or was a frantic effort to hold newly-won positions.

Heavy fighting broke out east of the Kumsong bulge as the Communists slammed about 4,000 men against South Korean and U.S. positions on the eastern front.

One North Korean regiment—about 2,500 men—struck three hill positions northeast of the Punchbowl, about 15 miles east of the bulge, in a co-ordinated assault backed by 30,000 rounds of artillery and mortar fire.

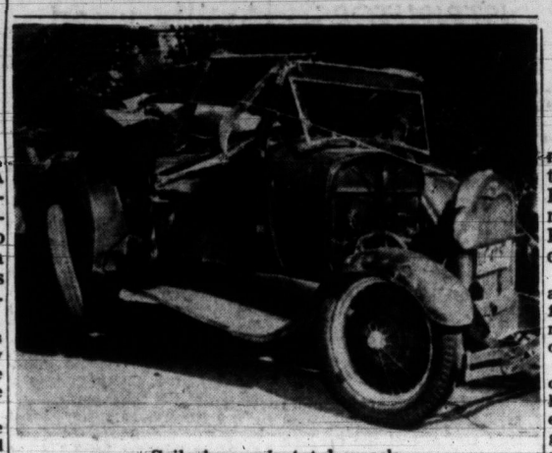

Sailor's car is total wreck.

2 CRITICALLY HURT IN CAR CRASH

Four Sailors Spilled From Car in Spectacular Malahat Smash-Up

Four sailors from HMCS Naden were injured, two critical, when they were spilled out of an old-model car that turned over in a spectacular crash on the Malahat Drive near the Chalet at 1 a.m. today.

Names are being withheld pending notification of next-of-kin.

All are in St. Joseph's Hospital.

RCMP highway patrol officers said the four were in a Model A Ford that apparently went out of control while proceeding toward Victoria on a downgrade on the southern side of the Malahat Chalet.

The car left the road, turned on its side, and rolled several times, throwing the occupants out on the highway.

The car finished up on its wheels.

It was considered a total wreck.

Langford Ambulance rushed the injured to hospital.

Less Than 3% Of Oak Bay Voters Vote

Of 6,000 eligible voters, only 164 had cast ballots in the Oak Bay by-election by noon today.

Three candidates seek election to the council seat vacated by Geoffrey Ellis, and two seek the police commission post also held by Mr. Ellis.

E. H. Hart, deputy returning officer, said "we'll be lucky to get more than 500 voters out by 8 p.m., when the polls close."

Officials hope for a "rush" from 7 p.m. onward.

Council candidates are George L. Dunlop, 3150 Midland Road, financial agent; Fred A. Robinson, 1820 Beach Drive, contractor, and James W. Maltby, 2965 Foul Bay Road, of T. Eaton Co. accounts office.

Standing for the police commission are Councillor George Murdoch, 2240 Beach Drive, and Kenneth R. F. Denniston, 1960 Bowker Avenue, retired civil servant.

Calgary Man Second in Bisley Shoot

BISLEY, Eng. (Reuters)—A sudden gust of wind on his final shot cost Calgary's Lt.-Col. Steve Johnson the Coronation year Queen's Prize at the Bisley shooting contest today.

But he came off triumphantly with the National Rifle Association Silver Badge and £50 ($140) as second prize.

He lost to Maj. N. W. McCaw of the London Rifle Brigade, who scored an aggregate of 273—one point ahead of Johnson.

Johnson needed an inner to tie and a bull's-eye to win when he settled down for his last shot at 1,000 yards range. But he scored only a magpie.

A bronze medal and £1 cash award went to Maj. A. M. T. Spittal of Victoria, who scored 461 in the aggregate contest.

Bear Hunter's Bones Those of One Man

Investigation Into Missing U.S. Sportsmen Starting From Scratch; Bones Unidentified

QUEBEC CITY (BUP) — A provincial government spokesman said today there was "no absolute proof" that three missing American hunters were dead and that the investigation into their disappearance was starting over again "from scratch."

"All we found was the mutilated remains of one man believed to be between 45 or 55 years old," the spokesman, who asked to be anonymous, told British United Press.

He said an autopsy conducted in Gaspe by medico-legal expert Jean-Marie Roussel had indicated that the human remains found Tuesday and believed to have been parts of bodies of all three missing men actually were the remains of only one man.

"It is a brand new investigation now," the spokesman said. "The remains may be those of another person and the three hunters may still be alive somewhere in the forest."

The reported result of the autopsy could not be confirmed in Gaspe itself and Roussel was en route by automobile to Quebec City and Montreal. His official findings were not expected to be available until next week. The missing hunters were Lindsay, his son, Richard, 17, and Fred Claar, 20, all of Holidaysburg, Pa.

HOLLIDAYSBURG, Pa. (AP) — Mrs. Eugene Lindsay said Friday night she believes her husband, son and a friend were slain in the woods of Quebec's Gaspe Peninsula where they went on a bear-hunting trip. "I can't believe anything else," she said.

She did not know how much money her husband was carrying, but added:

"Certainly, he would have had to have some money for the trip. And the party was carrying a lot of expensive equipment, including rifles and binoculars."

POLIO EPIDEMIC IN MANITOBA

WINNIPEG (CP) — Dr. M. Bowman, Manitoba director of preventive medical services, said today that poliomyelitis in the province has now reached epidemic proportions.

There were 72 cases reported in the week ended Friday, bringing the total since January 1 to 165. However, 29 of these are attributed to last year's epidemic.

Five polio deaths have been reported to date.

Another Manitoban, 2½-year-old William Leitch, of East Kildonan, died Thursday during a visit to Ottawa.

Locke French Champ

VERSAILLES, France (UP) — Bobby Locke of South Africa shot a 65-69 in the last two rounds today to win the French Open golf championship with a 72-hole total of 276.

Truman Called To Explain War Entrance

KANSAS CITY (AP)—A subpoena has been served on former president Truman calling for him to explain why the United States entered the Korean war.

The subpoena was obtained by Fyke Farmer, Nashville, Tenn., lawyer, who has challenged the right of the U.S. government to collect income taxes for war purposes. He contends the Korean war resulted from "illegal policies."

Truman was directed to appear in court Monday by the subpoena, but a lawyer representing the former president said a court order has been issued staying the appearance pending a hearing on a motion to quash the summons.

New British Offer Reported on Egypt

CAIRO (Reuters)—Two leading Egyptian newspapers today reported that Gen. Sir Brian Robertson, chief British military negotiator in the Anglo-Egyptian talks on the Suez Canal zone, will offer a new plan for settling the canal impasse upon his return here Sunday.

Al Ahram said the proposal was based on United States recommendations made at the recent foreign ministers' conference in Washington, which Robertson attended.

In London, the foreign office declined to confirm or deny the report.

DIES IN FIRE

WELLS, B.C. (CP) — Roy Hammond died in hospital Friday night a few hours after fire destroyed the garage in which he was employed.

Canada Could End Year With Deficit, Says Abbott

WINNIPEG, Man. (BUP) — Finance Minister Douglas Abbott said Friday night he won't be "a bit surprised" if Canada ends this fiscal year with a slight deficit, rather than a surplus.

He said his prediction was based on the fact that during April and May, the first two months of the current fiscal year, the budget surplus was about $40,000,000 less than during the corresponding two-month period last year.

The surplus for the last fiscal year, he said, was $24,000,000 while this year he had budgeted for an estimated $11,000,000 surplus out of total revenue of some $4,500,000,000.

SEVERAL YEARS COURTSHIP

Daughter of Late British Statesman Weds Native

LONDON (Reuters) — Africans in brilliant ceremonial robes mingled with fashionably-dressed Britons today at the marriage of the daughter of a famous British statesman to a Negro law student from West Africa.

Peggy Cripps, 32-year-old daughter of the late Sir Stafford Cripps—Labor chancellor of the exchequer in Britain's postwar austerity period—and Joseph Appiah were wed in St. John's Church in the fashionable residential area of St. John's Wood.

The bride, tall, thin and shy, wore a white gown of mother-of-pearl silk brocade. Her bespectacled husband, a few inches shorter than she is, sported the crimson, yellow, black and green-striped ceremonial robes of his native Gold Coast Ashanti tribe.

The wedding climaxed a courtship of several years. They met here at an African students' hostel where Appiah lives. He is studying law and is temporary personal representative in Britain of the Gold Coast prime minister.

The couple will move to the Gold Coast this fall where the groom will practice law.

J. Fyfe Smith Dies At Vancouver, Aged 84

VANCOUVER (CP)—J. Fyfe Smith, prominent Vancouver businessman and sportsman, died Friday at 84.

Mr. Fyfe Smith was an enthusiastic cricket and rugby fan and took an active part in Vancouver horticulturist activities.

VICTORIA'S MAYOR AMONG 'CANADA'S MERRY MAYORS'

Victoria's colorful Mayor Claude L. Harrison, whose flowing blue cape always attracts attention, has taken his place with "Canada's Merry Mayors." This is the subject of an article in Weekend Picture Magazine today. Also featured today are the beautiful Gulf Islands of the B.C. coast in an article entitled "Never-Never Land," by Dave Willock. Turn to Weekend for these two interesting stories.

Well th' laddies were tossin' th' caber around at Macdonald Park t'day. Hope nobody got kilt.

* * *

Seems there wuz a short truce in th' Korea truce negotiations.

* * *

Russians are scared th' Berlin workers are goin' t' hev another attack o' summer madness. Far's th' last attack is concerned—summer dead an' summer in jail.

SABRE SCORE 120 TO 0

SEOUL (AP)—The U.S. Air Force said today Sabre jets have shot down 120 Communist MiG jets in the last 71 days without one Sabre being lost in aerial combat.

NEW 'GET-TOUGH' POLICY SEEN

German Reds Admit Underground at Work

BERLIN (UP)—Deputy Premier Walter Ulbricht today tacitly admitted the existence of an anti-Communist underground in the Soviet-occupied zone. Western officials expected the Red German regime to adopt a new "get tough" policy toward rebellious workers.

The German Communist Party "strong man" said in a speech reported by the East German news agency ADN that workers opposing the Red government by strikes and slowdowns are members of an American-inspired "Fascist underground organization" and warned their resistance would be broken.

Ulbricht's speech was regarded by western officials as a sure sign the Communists intend to use all the powers at their command to crush the anti-Communist forces now carrying on a passive resistance campaign.

Allied officials said political and economic conditions have "seriously deteriorated" in East Germany since the June 17 workers' revolt. The signs of the increasing disruption in all phases of the Soviet Zone life were visible, they said, in the continuing outbreaks of new strikes and slowdowns, food shortages, and purges and reshuffling of top Communist leaders.

The official Communist party newspaper Neues Deutschland said today the disclosure of the "traitorous" activities of deposed Soviet Chief of Secret Police Lavrenti P. Beria makes it necessary for the East German Communist Party to purge its ranks of enemies.

Ulbright, in a speech to workers at the "Matyas Rakosi" coke plant at Cottbus, demanded the "unmasking" of "enemy agents" who are spreading unrest.

He had harsh words for those who demanded the release of comrades arrested in the zone-wide uprisings last month. Some of those arrested, he said, "resumed their enemy activity against the republic" after being released from jail.

At least four large plants were said to be completely paralyzed by strikes. Partial shutdowns were reported at other plants and factories.

Index to Inside Pages

	Page
RCMP Probe Death of Regina Soldier	2
York Theatre Renovation Started by Totem Group	2
French War Hero Exonerated in Aga Khan Jewel Theft	3
Fighting Men All for Townsend	3
Election Round-Up	23
Gibbs Brands Socred Policy As Socialism	24
City Lawyer Faces Action on Fraud From Law Society	13
Accident-Free Amputee Refused Car Insurance	13
Courts of Revision Planned on Voters' Lists Errors	13

As We Live	16	Entertainment	7	Radio and TV	19
Ask the Times	13	Financial	11	Roberts	12
Books	6	Hodges	5	Sports	8, 9, 10
Bridge	18	Home Gardens	11	Walker	8
Building	11	Hutchison	4	Why Grow Old?	16
Churches	12	Penny Saver	17	Women	15, 16, 17
Classified	18	Island Digest	5	Your Horoscope	20
Comics	14	Prairie Round-Up	5		

ROTO MAGAZINE COLOR 10¢

WEEKEND EDITION

16 PAGES COMICS 10¢

The Sunday Times

Sunny—Details on Page 5

THE HOME PAPER

VOL. 120, No. 166 ★★★★ VICTORIA, B.C., SATURDAY, JULY 18, 1953—68 PAGES PRICE: 7 CENTS SATURDAY, 10 CENTS

TRUCE SHOWDOWN TONIGHT

VICTORIA'S MAYOR AMONG 'CANADA'S MERRY MAYORS'

Victoria's colorful Mayor Claude L. Harrison, whose flowing blue cape always attracts attention, has taken his place with "Canada's Merry Mayors." This is the subject of an article in Weekend Picture Magazine today. Also featured today are the beautiful Gulf Islands of the B.C. coast in an article entitled "Never-Never Land," by Dave Willock. Turn to Weekend for these two interesting stories.

FINAL ★ ★ ★ ★ BULLETINS

Another Communist Loses Job

LONDON (Reuters)—Moscow radio announced tonight Mikhail Bagirov, first secretary of the Communist party of Azerbaijan, has been dismissed for "grave violations of his duties."

Bagirov took a prominent part in the 19th Congress of the Soviet Communist party in Moscow last October and was elected to the central committee of the party.

Soviet Azerbaijan is a Soviet republic bordering Iran.

Pats' Band in Canada Tonight

VANCOUVER (CP)—Homeward bound, the band of the Princess Patricia's Canadian Light Infantry is scheduled to arrived from a Korean tour today.

Bandmaster Lieut. A. Brown and his 17 musicians, who spent two months in Korea, will leave for their Calgary base tonight.

Paratroopers Relieved By French

HANOI, Indo-China (UP)—A French column supported by tanks and mobile artillery slashed through the Indo-China Jungle today to relieve 5,000 paratroopers who destroyed the Communist town of Langson, a few miles from the China frontier.

The French high command said the fast-moving column had launched to within 10 miles of the two main airborne battalions—one of paratroopers who landed in Langson and wiped out its Viet Minh defenders and the other of commandoes who landed nearby to protect them from surprise attack.

Mexico Tennis Team Wins Doubles

MONTREAL (BUP)—Mexico, which lost both singles matches Friday, stayed in the running in its North American zone Davis Cup tie with Canada today by winning the doubles match, 6-2, 6-4, 2-6, 6-2.

Vancouver Entries

FIRST RACE—Six furlongs:
9235 Colwood Boy (P. Lavoie) 108
9327 Brighton Hill (W. Filipchuk) 109
9350 Rays Boy (G. Dye) 116
9302 Asan (W. Marsh) 109
9302 Lockaway (H. Ricketts) 116
9361 Playmate (T. Richards) 101
9216 More Expense (R. Oliver) 109
Glad Regards (A. Anderson) 115
9302 Regal Crystal (G. Yeutter) 116
9184 Scoyl (G. Hernandez) 117
Also eligible:
9286 Bag o Money (Ventrella) 104
9361 Air Lord (R. Rossall) 108
9271 Isaway (J. Sivewright) 111
9350 Janste (A. Ventrella) 110

SECOND RACE—Five furlongs:
9360 Proba (H. Matthews) 117
9346 Udora Ahone (W. Filipchuk) 110
9183 Spade (B. Giacomelli) 110
9295 Mirene (A. LeBlanc) 110
9304 Gold Aster (J. Sivewright) 113
9315 Masked Beau (W. Marsh) 113
9319 Flaks Pride (A. Anderson) 113
9360 Kellsboro Sue (R. Reiman) 110
Mc's Special (Hernandez) 107

THIRD RACE—Six furlongs:
9350 Don't Holler (A. Ventrella) 117
9358 Miss Mabe (B. Giacommelli) 108
9303 Lady Cara (No Boy) 101
9329 Judge Carter (G. Dye) 113
9303 Estrealla Bam (A. Martinez) 112
9358 Lady Able (No Boy) 101
9228 Radiant Rab (J. Sivewright) 106
9328 Lost Song (W. Marsh) 108
9303 Actland (P. Grohs) 101
9182 Saanich Maid (R. Oliver) 101
Also eligible:
Delmont (H. Ricketts) 108
9361 Gordette (R. Reiman) 108
9358 Future Promise (G. Hrndez) 110
Last Minute (R. Williams) 101

FOURTH RACE—Mile and a quarter:
9369 Slipstitch (W. Filipchuk) 117
9345 Toppet (H. Matthews) 117
9359 Overhead (W. Marsh) 114
9344 Delano (R. Rossall) 114
9343 High Court (A. Ventrella) 109
(9345) Fair Land (G. Hernandez) 117

FIFTH RACE—Mile and an eighth:
9345 Lady Asia (P. Grohs) 105
9345 Captain Turley (W. Marsh) 112
9367 No Home (R. Rossall) 112
(9306) Prince Harry (G. Yeutter) 112
9325 Onto Glory (J. Sivewright) 117
(9309) Honor Trick (R. Williams) 120
9325 Inveresk (B. Giacommelli) 115
9314 Grey Veil (R. Oliver) 108

SIXTH RACE—Six furlongs:
9165 Crafty Run (H. Saurez) 114
(9345) Treasure Boy (B. Giacomelli) 117
9346 Balerno (A. Anderson) 109
Alawatch (H. Matthews) 109
9313 Markendell (R. Williams) 107
9348 Utmost (J. Sivewright) 117

SEVENTH RACE—Six furlongs:
9340 Marvern (H. Matthews) 108
9228 Wise Words (P. Lavoie) 116
Wentaway (A. Martinez) 116
9308 Comiston (A. Anderson) 111
9276 Family Shares (G. Dye) 114
9292 Broad Bend (R. Oliver) 110
9179 Pen Oracle (W. Marsh) 114
9324 Fairys Gem (J. Sivewright) 116
9324 Silent Bank (B. Giacomelli) 114
9324 Abdullah (R. Williams) 117
Also eligible:
9364 Peace Jeep (G. Hernandez) 112
9370 Sad Henry (No Boy) 111

EIGHTH RACE—Six furlongs:
9352 Assayer (No Boy) 120
9350 Hindu Eclipse (A. Martinez) 120
9333 Cedar Queen (P. Grohs) 108
9310 Mahmeudo (W. Filipchuk) 115
9334 Meadows Gale (R. Oliver) 113
9326 Leanne Gal (A. LeBlanc) 115
9332 Admit (W. Marsh) 115
9342 Sirandy (P. Lavoie) 120
9342 Blue Lamb (A. Anderson) 115
9320 Yangtse Rapid (No Boy) 113
Also eligible:
9308 Muckkin (G. Hernandez) 120
9181 Joy D. (J. Sivewright) 115
9352 Tangible (G. Yeutter) 115
9326 Onwelsta (R. Reiman) 115
9301 Eliris (H. Suarez) 115
9306 Nupper Tandy (T. Richards) 113
9363 Twin Brook (No Boy) 113
9363 Secret Sorrow (G. Dye) 120
9365 Buck Private (G. Hernandez) 120
9365 Hey Decision (R. Rossall) 120
9165 Norwestr (J. Sivewright) 120
9342 Best Results (B. Giacomelli) 120
9342 Lady Doyval (No Boy) 115
9365 Wanda K. (A. Anderson) 115
9366 Van Vic (A. Anderson) 120
9365 Son of York (R. Reiman) 120
9352 Be Frank (W. Filipchuk) 120
9352 Scheelite (W. Filipchuk) 115
9377 Lord Pebble (A. LeBlanc) 120

SUB RACE—Mile and 70 yards:
9344 Chautauque (B. Giacomelli) 109
9344 Tasman (R. Williams) 115
9365 Royal Time (A. Anderson) 110
9338 Running Flag (No Boy) 102
9326 Letter Man (W. Marsh) 120
9332 Lahadion (A. LeBlanc) 112
9353 Cavalry (T. Richards) 104
9357 Glory Roll (R. Oliver) 108
9269 Fondo Py (H. Ricketts) 112
9338 Foreteen (R. Reiman) 109
Also eligible:
9350 Sir Dolan (T. Richards) 102
9363 Reciprocate (No Boy) 106
9344 Porters Blaze (A. Ventrella) 114
9298 Angel Cake (R. Oliver) 102
First post: 4.45.

HOLLYWOOD PARK

FIRST RACE—
Fashion News 118
Our Lils 118
You B Khaling 118
Gay Majesty 118
Sweet as Honey 118
Speedy Bubbles 119
Full Length 118
Far to Go 118

SECOND RACE—
Who Goes Fast 116
Deep Secret 111
Fahala 111
Audacious King 120
Ohsodry 116
Silver In 116
Bull Beth 116
Bullreward 120

THIRD RACE—
Rose's Date 119
Atlantic Gale 116
Fat Jack 119
Mommie's Mare 119
Reservation 116
Countess Myera 119
Romango 117
Sandy's Dream 122

FOURTH RACE—
Crown o'Glory 117
Watchherspin 117
Fox Hunt 116
Comparison 116
Noble Star 111
Sun Spin 119
Mr Wisdom 112
May Reward 126

FIFTH RACE—
Heelasflyin 115
Trish Time 115
Hair o'Gold 117
Count Jester 115
Cotton Sampler 115
Liberty June 115
Silver Blossom 110
Woburn 122

SIXTH RACE—
Ria Rica 120
Tayeh 112
A-Bounding Wave 112
A-Pageantry 112
Khalati 112
B-Dixie Lady 112
B-Silver Friday 112

SEVENTH RACE
Bernwood 114
Southarlington 114
Down de Lane 114
Just Desert 109
Renown 114
Headpark 114

EIGHTH RACE—
Governess 115
Venerable 111
Connie Dear 111
Free Roll 120
Oleada 111
Alacorte 116
Chalon 116
Adaro 116

Five & ½ furlongs:
Just Happened 118
La Prisa 118
Lillian 118
Vici's Gal 118
My Genius 118
Jubilation 118
Bella Fia 118
Zacawiskaya 118

Mile and sixteenth:
Broarch 116
Society Leader 116
Foreign Loan 116
Little Jacki 106
Rickey Lee 116
Jolly Pree 111
Time's Scarce 116
Good Loser 116

Five & ½ furlongs:
Second Request 116
Thirty Days 113
Red Conquest 116
Cant Stay 122
Pete's Boy 116
Shady Jinx 113
Real Happy 116

Seven furlongs:
Lord Grey 118
Zinzaro 116
Mytal 119
Willow Way 116
Red Armor 116
Lolly Dear 114
Starting Time 119
Better Value

Seven furlongs:
Dusky Art 115
Julep Cup 115
Sunday Shoes 110
N Gordon 115
Jadick 115
Palobingo 115
Slippin Around 122
Count Priam 115

Six furlongs:
C-Freya 112
Royal Grace 112
C-Jet Set 112
Speedy Wave 112
A-Entry
B-Entry
C-Entry

—One mile:
Hard Toak 114
Armasch 114
A.Gold Capitol 114
A-Battling Abbey 114
A-Entry

—Mile & sixteenth:
Free Trip 116
First Speed 120
Ev 120
Onefor Theroad 116
Dainty Doe 111
Mercenary 116
Mr Pilate 120
Nickelodeon 120

SELECTIONS

HOLLYWOOD PARK

1—Vici's Gal, Speedy Bubbles, Fashion News.
2—Audacious King, Time's Scarce, Bullreward.
3—Rosee' Date, Sandy's Dream, Reservation.
4—May Reward, Sun Spin, Mytal.
5—N Gordon, Woburn, Hair o'Gold.
6—Speedy Wave, Bounding Wave, Ria Rica.
7—Gold Capitol, Bernwood, Down de Lane.
8—En Busca, Free Roll, Governess.
Best Bet—Gold Capitol.

41 Die When U.S. Marine Plane Crashes

Five Survivors Rushed to Hospital

MILTON, Fla (AP) — A U.S. Marine cargo plane carried 41 young naval reservists and crew members to death when it crashed on a farm and burst into flames after taking off Friday midnight.

Charred bodies of the victims were recovered by U.S. Navy teams which worked at the grim task throughout the night.

Five other occupants of the two-engine plane were rushed to Pensacola naval air station hospital, where two were reported in critical condition and three in serious condition.

The plane, transformed into a massive "ball of flames" after plunging into a clump of trees a mile north of the runway, smashed three parked automobiles and plowed into a barn.

Harold Stokes, city editor of the Pensacola News-Journal, said that when he arrived on the scene shortly after the crash he found "scrambled, scorched bodies scattered all over.

"They looked as if their clothes were skin tight, stuck to their swollen bodies."

Six survivors were picked up by navy rescue teams, but one of the men died in hospital about four hours later without regaining consciousness.

The plane was part of a flight of five transports which had made a refueling stop at Whiting. They were ferrying 200 reservists from Corpus Christi, Tex., to Norfolk, Va., for another phase of their six-week summer training program.

Bonnie Lassies Queens for Today

With kilt and cairngorm, tam o'shanter and tartan, the Scots were out in full force at Macdonald Park today for 16th annual Highland gathering of Victoria Highland Games Association. Officials hoped for record crowd of 4,000. None were more comely than Sharon Anne Welch, 6, seated, of Alberni, and Shirley Anne Freeborn. 8, Port Alberni. Shirley adjusts Sharon's shoulder brooch as the winsome miss anticipates her first Highland dancing contest, for which she is wearing her brand new kilt. (Times Photo. See other pictures, story page 13.)

Winch Charges Creosoted Timber Imported From U.S.

VANCOUVER (BUP) — Harold Winch, former B.C. leader of the CCF party who is now seeking election in Vancouver East in the federal election, charged Friday night that the provincial government is importing creosoted timber from the United States.

He said he has seen the tenders in which the government has ordered the supplies for construction of ferry landings at Salt Spring Island and Saanich.

The CCF stalwart says he cannot understand why the government cannot obtain any type of timber for use in ordinary construction from British Columbia which, he said, has the biggest timber stands in the Pacific northwest.

Pinza Wins

ASCOT, Eng. (CP)—Pinza, ridden by Sir Gordon Richards, won the King George VI and Queen Elizabeth Stakes at Ascot today.

The Queen's horse, Aureole, was second.

TODAY'S BASEBALL

NATIONAL LEAGUE

		R.	H.	E.
Milwaukee	100 111 000—	4	9	0
Pittsburgh	100 002 000—	3	8	0

Liddle, Burdette (6) and St. Claire; Waugh, Hetki (6) and Janowicz.

Cincinnati	015 010 004—	11	14	1
Philadelphia	000 000 000—	0	3	1

Collum and Landrith; Konstanty, Hansen (3), Peterson (7) and Lopata.

St. Louis	204 000 000—	6	14	1
Brooklyn	200 900 30x—	14	17	1

Presko, Miller (4), Chambers (4), Clark (7) and Rice, Yvars (8); Meyer, Hughes (3), Wade (5) and Campanella.

Chicago	100 110 310—	7	12	1
New York	500 030 14x—	12	14	0

Hacker, Foiett (1), Lown (4), Leonard (8), Simpson (8) and McCullough; Hearn, Hansen (5), Wilhelm (7) and Westrum.

AMERICAN LEAGUE

Philadelphia	330 000 021—	9	10	1
Cleveland	130 000 000—	3	5	1

Byrd and Murray; Feller, Hoskins (2) and Hegan, Tipton (6).

RACE RESULTS

HOLLYWOOD PARK

First Race—

Count Gallo (Shoemker)	$8.20	$4.70	$2.80
Toro-San (Moreno)		8.30	3.90
Pajone (Olisson)			2.50

Time, 1.09 2-5.

Less Than 3% Of Oak Bay Voters Vote

Of 6,000 eligible voters, only 164 had cast ballots in the Oak Bay by-election by noon today.

Three candidates seek election to the council seat vacated by Geoffrey Ellis, and two seek the police commission post also held by Mr. Ellis.

Officials hope for a "rush" from 7 p.m. onward.

Council candidates are George L. Dunlop, 3150 Midland Road, financial agent; Fred A. Robinson, 1820 Beach Drive, contractor, and James W. Maltby, 2965 Foul Bay Road, of T. Eaton Co. accounts office.

Standing for the police commission are Councillor George Murdoch, 2240 Beach Drive, and Kenneth R. F. Denniston, 1960 Bowker Avenue, retired civil servant.

Fire Damages New Home in Saanich

Slight damage was done by fire to a new home recently occupied by D. Crysdale and family on Duart Road shortly before noon.

Saanich firemen report heat from a torch being used by H. Williams, 1059 Colville Road, on a plumbing installation set a wall on fire.

Williams suffered burns to the hand in trying to fight the flames before firemen arrived.

Bones Found in Quebec Those of One Man

Investigation Into Missing U.S. Sportsmen Starting From Scratch; Bones Unidentified

QUEBEC CITY (BUP) — A provincial government spokesman said today there was "no absolute proof" that three missing American hunters were dead and that the investigation into their disappearance was starting over again "from scratch."

"All we found was the mutilated remains of one man believed to be between 45 or 55 years old," the spokesman, who asked to be anonymous, told British United Press.

He said an autopsy conducted in Gaspe by medico-legal expert Jean-Marie Roussel had indicated that the human remains found Tuesday and believed to have been parts of bodies of all three missing men actually were the remains of only one man.

"It is a brand new investigation now," the spokesman said. "The remains may be those of another person and the three hunters may still be alive somewhere in the forest."

The reported result of the autopsy could not be confirmed in Gaspe itself and Roussel was en route by automobile to Quebec City and Montreal. His official findings were not expected to be available until next week. The missing hunters were Lindsay, his son, Richard, 17, and Fred Claar, 20, all of Holidaysburg, Pa.

HOLLIDAYSBURG, Pa. (AP) — Mrs. Eugene Lindsay said Friday night she believes her husband, son and a friend were slain in the woods of Quebec's Gaspe Peninsula where they went on a bear-hunting trip. "I can't believe anything else," she said.

She did not know how much money her husband was carrying, but added:

"Certainly, he would have had to have some money for the trip. And the party was carrying a lot of expensive equipment, including rifles and binoculars."

Calgary Man Second in Bisley Shoot

BISLEY, Eng. (Reuters)—A sudden gust of wind on his final shot cost Calgary's Lt.-Col. Steve Johnson the Coronation year Queen's Prize at the Bisley shooting contest today.

But he came off triumphantly with the National Rifle Association Silver Badge and £50 ($140) as second prize.

He lost to Maj. N. W. McCaw of the London Rifle Brigade, who scored an aggregate of 273—one point ahead of Johnson.

Johnson needed an inner to tie and a bull's-eye to win when he settled down for his last shot at 1,000 yards range. But he scored only a magpie.

A bronze medal and £1 cash award went to Maj. A. M. T. Spittal of Victoria, who scored 461 in the aggregate contest.

Well th' laddies were tossin' th' caber around at Macdonald Park t'day. Hope nobody got kilt.

★ ★ ★

Seems there wuz a short truce in th' Korea truce negotiations.

★ ★ ★

Russians are scared th' Berlin workers are goin' t' hev another attack o' summer madness. Far's th' last attack is concerned—summer dead an' summer in jail.

Dulles Says U.S. Ready For War If Necessary

By ERNEST HOBERECHT

SEOUL (Sunday) (UP) — United Nations and Communist delegates meet this afternoon in a truce session that may determine whether the shooting will end in Korea soon or the war will drag on indefinitely. The meeting starts at 2 p.m. Korea time (10 p.m. Saturday PDT.)

The Communists Friday asked a recess of another 24 hours before they reply to the U.N. demand for an immediate signing of the armistice.

North Korean Gen. Nam Il, chief Communist negotiator, had been expected to give the enemy reply to U.N. senior delegate Lt. Gen. William K. Harrison Friday.

But four hours before the scheduled full-scale meeting, liaison officers of both sides held a one-minute meeting at the call of the Communists and the Reds asked for the 24-hour postponement.

The meeting today is expected to reveal whether the Communists will accept a truce other than one of indefinite duration.

Communist demands for additional information on the agreement between South Korean President Syngman Rhee and U.S. Assistant Secretary of State Walter S. Robertson at their two-week-long conference at Seoul were answered indirectly in Washington.

It was upon the agreement made by Robertson that Gen. Mark W. Clark's United Nations command based its assurance that Rhee would observe the armistice terms.

$125 CROSSWORD
Page 24

Robertson confirmed in Washington that the United States had agreed with South Korea that the cease-fire agreement should not cause Korea to remain divided forever.

He said that he and Rhee agreed that if the truce and a post-armistice peace conference should be used by the Reds to "perpetuate uncertainty" and if the Communists negotiated hypocritically, "we would try to end the conference as a sham and hostile trick."

(Secretary of State John Foster Dulles, appearing with Robertson on a radio-television program last night, warned the Reds that the U.N. will fight on if an honorable peace is unobtainable.

(Dulles backed up Clark's advice to the Communists that Rhee would co-operate an emphasized that the U.N. wants a truce in Korea.

("But we are not suppliants," Dulles said. "If the Communists want war, we must be ready for that, too.")

Reds Would Harden Agreement

Robertson's statement was believed certain to play an important role in the Red high command's decision on which the Communist truce team will act Sunday.

Allied military and diplomatic officials have long suspected that the Communists intended to make the armistice the permanent Korean settlement, leaving the peninsula divided with a constant threat of renewed warfare tying down American strength.

The Communists have insisted the armistice agreement contained no time limits and should remain effective indefinitely, until a political settlement has been worked out at the peace conference.

Rhee has stated publicly he has no faith in the peace conference and has demanded a time limit on the efforts to do something about unifying Korea.

The Communists' delay in replying to Thursday's Allied proposal further supported speculation that a "take it or leave it" proposition had been laid before them by Harrison.

The Communist radio vehemently denied the Reds had received an ultimatum or that the talks had come to a showdown.

Although U.N. officials refused comment on the secret negotiations, it was apparent they were impatient over what they considered "stalling" by the Reds on the issue of whether Rhee will support the truce.

Chinese Renewing Build-Up

SEOUL (AP)—Thousands of Chinese infantry, supported by tanks and field guns, today swarmed recklessly southward in daylight as the Communists boldly bolstered troops which smashed through the Kumsong bulge this week.

Even as Allied air spotters watched Red infantry stream across the Kumsong River, three South Korean divisions moved cautiously northward over ground given up in the mighty Communist onslaught.

There was no indication of whether the big Red buildup signalled new attacks or was a frantic effort to hold newly-won positions.

Heavy fighting broke out east of the Kumsong bulge as the Communists slammed about 4,000 men against South Korean and U.S. positions on the eastern front.

One North Korean regiment—about 2,500 men—struck three hill positions northeast of the Punchbowl, about 15 miles east of the bulge, in a co-ordinated attack backed by 30,000 rounds of artillery and mortar fire.

2 CRITICALLY HURT IN CAR CRASH

Four sailors from HMCS Naden were injured, two critically, when they were spilled out of an old-model car that turned over in a spectacular crash on the Malahat Drive near the Chalet at 1 a.m. today.

Names are being withheld pending notification of next-of-kin.

All are in St. Joseph's Hospital.

RCMP highway patrol officers said the four were in a Model A Ford that apparently went out of control while proceeding toward Victoria on a downgrade on the southern side of the Malahat Chalet.

The car left the road, turned on its side, and rolled several times, throwing the occupants out on the highway.

The car finished up on its wheels.

It was considered a total wreck.

Langford Ambulance rushed the injured to hospital.

Ontario Mine Strikers Prevent Employees Working

TIMMINS, Ont. (BUP) — A mob of 250 strikers armed with a supply of rocks and clubs blocked the only road leading to Boulan Reef Mines today preventing employees from returning to work.

Although the strike was ruled legal Friday, the strikers' action was violation of an injunction granted by the Supreme Court of Ontario which stipulated the strikers were not allowed to prevent employees from returning to work.

The Ontario provincial police pledged Friday to have sufficient men available to enforce provisions of the injunction.